WEATHER OUTLOOK
Occasional rain tonight; rain tomorrow morning, changing to snow and ending by noon or early afternoon. Colder tomorrow afternoon. Saturday and weekend, fair and cold.

Granite City Press-Record

DEVOTED EXCLUSIVELY TO GRANITE CITY — MADISON — VENICE — PONTOON BEACH — MITCHELL

TWICE-A-WEEK—MONDAY AND THURSDAY

OUR 62nd YEAR

Vol. 61 No. 23 — 108 — GRANITE CITY, ILLINOIS, THURSDAY, MARCH 19, 1964 — FOUR SECTIONS—44 PAGES — SEVEN CENTS PER COPY

Tax Pact Reached With Five Railroads

Based On 32% Cut On Valuations; Trial To Be Held For One Road

Agreements have been reached with five of 13 railroads operating in Madison county on tax objections for the years 1959 and 1960 based on assessed valuation, Burton Bernard, assistant state's attorney, told the county board of supervisors yesterday at Edwardsville.

The five railroads, including the largest operating in the county, agreed to a 32% cut on their assessments, Bernard said, but one of them will not settle for less than 40%, and plans are being made to take the case to trial. He did not name the railroads involved.

He said the particular railroad had reached agreements with other counties on the basis of 40% providing that it would not settle with any other county on any other basis without giving the other counties a refund.

Bernard asked authorization to spend up to $2500 as litigation expense for the trial. "We need some expert advice on what is feasible by way of making evidence. We need an expert appraisal firm to study the situation and advise what is feasible. Then we would have to recommend action."

It is the position of the railroads, Bernard said, that the state has assessed their property at 100% of fair value, while other property in the county was assessed locally at 50%. The board referred the request to its finance committee with authority to act before the next meeting on April 29.

Bernard said negotiations are continuing with other railroads and attempts to settle tax objections for later years will be made later. Bernard noted that the railroads also are objecting to various tax rates, but the greatest amount of taxes involve assessments. The funds have been held in escrow by the county treasurer pending settlement. The amount of railroad objections is about $3,000,000 in taxes.

Report On Courts

At the opening of the meeting Chief Circuit Judge James O. Monroe Jr. reported on the development of the new judicial system in the county.

"This new system is going to work, and work magnificently," he said. "I am not disappointed with this prediction." The only reasons it would not work, he added, would be those who will not read, those who will not observe or those who want special privilege.

He said the new court was hampered from the start by the resignation of former Justice of the Peace Harry Hartman who left 234 cases pending. These are being docketed 100 at a time by Associate Judge Fred Schu-

(Continued on Page 5, Col. 5.)

11 Undergo Surgery At St. Elizabeth Hospital

The following are recovering at St. Elizabeth Hospital from surgery which they underwent since Monday:

Wanda Belcher, 4924 Mueller avenue; Dorothy Westbrook, 419 Third street, Madison; Rev. Ink Knowland, 2400 Grand avenue; Ann Leonard, 2655 Benton street; Geneva Thilwell, 1952 Spruce street; Emil Schmidt, 2221 East 24th street; Walter Roberson, 3252 Rodger avenue; Stella King, 1420 Edwardsville road; William Hillmer, 2730 Michigan avenue; George Tasovich, 909 Lee avenue; Delores Wolfe, Route One.

Man Without Country Seeks To Live Here

Return To Turkey Could Jeopardize Health Of His Wife

A man without a country — whose wife's health may depend on whether they can gain permanent entry into the United States.

This is the outlook facing Antonio Tito, 27, and his wife, Kalyopi, 21, residents of Istanbul, Turkey, who have been here nearly two years visiting Mrs. Tito's uncle and aunt, Rev. and Mrs. Kiril Antonoff, 3128 Carlson avenue.

Their only hope of remaining beyond this May appears to hinge on special legislation being enacted by Congress. Many Quad-Citians have decided to write to Rep. Melvin Price and Senators Everett Dirksen and Paul Douglas, asking that such a law be passed.

Italian Citizen

The Titos were born in Turkey, but he was the son of Italian parents and never can gain full Turkish citizenship rights. Fewer jobs are open to him there as a consequence.

A further complication is that they are Christians in a predominantly Mohammedan nation.

Their principal worry is the health of Mrs. Tito, who suffers from a rare ailment affecting her hip bone. She is under treatment in St. Louis, and the family believes it would be unable to duplicate such medical care in Turkey. The dry climate there also is regarded as a problem.

Might Be Rejected

Because of their long absence and Tito's lack of full citizenship, there is a possibility that he would not be allowed to remain in Turkey on a regular basis once they return there. This would hamper his efforts to establish a home and to earn a satisfactory living, including the cost of medical care.

How did he become a man without a country? Principal factor is that he was and is still viewed as an Italian by the Turkish government, despite the fact that before he was born his parents, now deceased, had moved to Turkey to work and maintain their permanent residence.

Education perhaps could have unlocked a few doors for him, but it was necessary for him to drop school after the 11th year when one of his parents died and he had to help the family financially.

He speaks five languages

(Continued on page 3, col. 2)

By Press-Record Staff Photographer

NEEDING CONGRESSIONAL ACT to remain in the U.S. beyond May 11, Mr. and Mrs. Antonio Tito are pictured with their uncle, Rev. Kiril Antonoff (seated). They are scheduled to return to Turkey although citizenship, medical care and work problems there would jeopardize her health and possibly her life.

Madison County Proves It Is Not Depressed Area

Madison county in no way is distressed or depressed and should not wear the label, an official of the federal Area Redevelopment Agency was told Monday at East St. Louis.

Representatives of the county's two most populous areas, the Quad-Cities and Alton, pointed out that unemployment is not near the jobless percentage required to qualify for federal aid as a depressed area.

Attending the session at the East St. Louis city hall were Chester L. Baker, president, and Harlan Dobry, manager of the Tri-Cities Chamber of Commerce, and William F. Hoelscher of the Manufacturers Association of the Tri-Cities. Alton was represented by Francis A. Karr, manager of the Greater Alton Association of Commerce.

A protest also was registered by Belleville Mayor Charles E. Nichols.

The protests were made to Sidney R. Jeffers of Washington, deputy assistant administrator of the ARA. He explained the agency presently is without funds, and that his office has the task merely to declare areas areas eligible for the program.

East St. Louis has been seeking a depressed area tag to secure federal funds, but Jeffers said the agency could offer only technical assistance for public works projects.

It was not learned who had recommended that Madison county be given the depressed label.

Cyclist, 7, Hurt In Traffic Mishap

Michael Fuchs, seven, son of Mr. and Mrs. George Fuchs, 2124 Lindell blvd., suffered skull injuries when his bicycle was struck by a car driven by Norman B. Freeman, 33, of 1225 East 22nd street, at 4 p.m. Tuesday at Lindell blvd. and Franklin avenue.

He was taken by ambulance to St. Elizabeth Hospital and was transferred to Children's Hospital, St. Louis. Freeman was charged with reckless driving. The accident report showed that the boy was riding east on Lindell and Freeman was headed south on Franklin.

The motorist said he did not see the boy until he reached the intersection, and then applied his brakes. The hood and aerial of the car were damaged.

GC Woman Injured

A three-car collision at the intersection of Routes 111 and 35 at 7:30 p.m. Tuesday resulted in injuries to a Granite City woman.

Mrs. Elizabeth Amtmann, 39, of 2204 Glen drive, suffered a broken nose and facial lacerations. She was taken to St. Elizabeth Hospital by ambulance and was transferred later that night to Jewish Hospital, St. Louis.

Marie Klann, 4284 Highway 162, was traveling north on Highway 111 and Ronald Gowin, Kane, was going south on the same highway while Mrs. Amtmann was heading east on Highway 35 when the cars collided, state police said.

Downtown Retailers Style Show At Theater Tonight

Fashions from 20 downtown Granite City stores, St. Louis television stars and local talent will all highlight the third annual spring fashion show at 7 tonight at the Washington theatre.

Money from ticket sales will go to religious charities. A capacity crowd is expected.

Charlotte Peters, star on KSD-TV, will be the main attraction singing a number from "My Fair Lady," which is the theme for this year's show. Stan Kann, St. Louis organist, will accompany Miss Peters as she sings and will also play a medley of songs from the hit musical.

Albert Stevens III and Debbie Smith, local artists, will dance to "I Could Have Danced All Night," another number from the Broadway show, while the Continentals will play modern jazz.

Member churches affiliated with the Protestant Welfare and Catholic Charities have been selling the tickets, as have downtown merchants, according to Mrs. Viola Raaf, chairman of promotion. Mrs. Raaf said there is a stub on the tickets on which the purchasers can mark the charity they prefer.

Models for tonight's show will include: Lorna Smith, Pat Wilson, Char Lee Parmely, Nancy Brewer, Lloyd Summers, Ronald Carich, Ann McMurray, Myra Ellis, Darlene Hatcher, Shirley Ryan, Nora Halvachs, Quentin Hoover, Kenneth Bridges, Temmy Goldwasser, Sherry Talden, Judy Matras, Joyce Rutter, Beth Ann Heidbrink, Richard Carr, Anne Barnes, Phyllis Martin, John Hommert, Nina Bigley.

Marilyn Champion, Linda Arbeiter, Valeri Harris, Nancy Sherman, Patti Hoehn, Marcia Lanahan, Patricia A. Heatherly, Pat Schriber, Robert Hoehn, Linda Taylor and Felicia Koch.

Senators, Price Watching River Spending

All three officials representing the Quad-Cities in Congress have taken note of the move developing to oppose costly attempts to create a higher and wider Mississippi River channel at St. Louis.

U. S. Senator Paul H. Douglas (D, Illinois) wrote this week expressing thanks for copies of Press-Record articles and two editorials "protesting the duplicate harbor proposals on the Mississippi River next to your Port of Granite City.

Sen. Douglas commented, "I will be studying very closely whatever benefit-cost figures are submitted by the District Office of the Corps of Engineers on such a project."

Sen. Everett M. Dirksen, U. S. Senate Republican minority leader, has been kept unusually busy with Senate business in recent days but relates that Press-Record issues "relating to port operations in the area of Granite City have come to my attention. I appreciate your thoughtfulness in sending me this data, and I am looking forward to reading and studying this material at my first opportunity."

Described As Factual

Cong. Melvin Price (D) reports receiving "articles which appeared in the Press-Record concerning the river port operations. I followed the articles closely as they appeared in the Press-Record, and I want to compliment you and the Press-Record on the series.

"The articles were factual and should stimulate greater local interest in port operation in the Granite City area," Cong. Price added.

Earlier, Gov. Otto Kerner (D) of Illinois wrote, "Thank you so very much for the articles concerning the Granite City Press-Record and the position you have taken on the Tri-City Regional Port District. As you know, I have had a personal interest in its conclusion and success.

"It would appear that with nature working on your side and maintaining adequate depths when the level is normal, the Corps of Engineers would look very objectively at the expensive solution of constantly dredging. I hope you have sent copies to our Congressional delegation in order that they may be aware of the problems as they exist. Thank you again for your courtesy."

Contact Congressmen

Tri-Cities Chamber of Commerce President Chester L. Baker has sent the following letter to all Illinois Congressmen:

"At its March meeting, the board of directors of the Chamber of Commerce unanimously passed a resolution strongly opposing the move now under way to spend millions of federal tax dollars to eliminate the low water conditions at St. Louis.

"Excellent facilities are now available in the area at the Granite City harbor on the Mississippi River's Chain of Rocks canal. Both the Tri-City Regional Port District and the Bi-State Development Agency operate harbor facilities which have been expanded recently.

"An 18-foot depth at the Granite City harbor is guaranteed year-around by the low-water

(Continued on page 3, col. 1)

BIRTHS

Births recorded at St. Elizabeth Hospital:

GIRLS

Mr. and Mrs. Ronald Lupardus, 704 Twenty-ninth place, March 18, Jodi Lynn, six pounds, 11 ounces.

Mr. and Mrs. Max Clinard, 3006 Nameoki road, March 18, Sherri Gwen, eight pounds, four ounces.

BOYS

Mr. and Mrs. Ronald Ward, 3001 Maryville road, March 16, Scott Wayne, eight pounds, six ounces.

Mr. and Mrs. Daniel Reilly, 4203 Bruene avenue, March 16, Michael Joseph, nine pounds, three ounces.

Mr. and Mrs. Cecil Wallace, 2715 Iowa street, March 17, James Patrick, eight pounds, eight ounces.

City Oks GC Steel's Sewage Treatment

Settling Basins To Be At Lake; 3 Policemen To Be Hired By May 1

Approval was given by Granite City council members Monday night to a Granite City Steel Co. request to divert its waste water to its own sewage treatment plant, disconnecting from the city sewer system.

In other action, the council authorized the hiring of three additional police officers by May 1 to increase the size of the department to 39 men in order to provide more adequate protection during a prolonged vacation period.

Monday night's meeting was attended by 15 of the 16 aldermen, and Paul Rutledge was named to preside in the absence of Mayor Davis. The mayor is ill with the flu. Also absent was Alderman Steve Basarich.

Granite City Steel's request was submitted to the council by Alderman Charles Moerlien, chairman of the Special Pollution committee, who also advised the members that preliminary monthly rental rate figures on the city sewage treatment plant revenue bond issue should be ready in about 10 days.

Coordinate Systems

A letter from the steel mill president and board chairman Nicholas P. Veeder advised the city the firm would begin work immediately and coordinate start of the operation of its own treatment plant with the city's treatment facilities.

The decision by the steel mill had been contemplated by the city and results in the city's need for a much smaller treatment plant, since the steel mill is one of the largest water users.

The city was advised that the company's treatment system will be located at Horseshoe Lake and will cover about 500 acres to provide settling basins. It will treat the company's heavy flow of cooling and cleaning water to meet the standards of the state Sanitary Water Board.

The levee-enclosed settling ponds or stabilization basins and other facilities will be built under an SWB permit.

In his letter Veeder said, "We understand that the city plans to finance its project by the issuance of revenue bonds to be paid from charges made to users of the system, that the charges will not be made until the city's system is completed, approved and ready for operation and at that time will be applied only against those persons and corporations which are to be users.

"The company is motivated in this action by a desire to cooperate in establishing a workable pollution abatement program. We stand ready at all times to meet with representatives of the city to coordinate our activities."

Levee-Enclosed Basins

The steel mill began plans for its pollution abatement system several years ago and it will be located adjacent to the blast furnace plant. When the use of a portion of Horseshoe Lake for the levee-enclosed settling ba-

(Continued on page 3, col. 6)

Mrs. Beulah Harrigan, 78, Dies, Crash Victim

Mrs. Beulah Harrigan, 78, of 1007 Kirkpatrick Homes, died at 8:35 p.m. Monday at St. Mary's Hospital, East St. Louis from injuries she received in a head-on auto collision on Route 111 March 6 when two other persons were killed, including a Granite Cityan, Mrs. Glynn Hilliard.

Mrs. Harrigan was a passenger in the auto driven by Mrs. Hilliard. They were returning home from a Rebekah Lodge meeting in Lebanon.

She was born in Williams county, Ill., and was a resident of Granite City for 37 years. She was a member of the First Baptist Church.

Mrs. Harrigan is past noble grand of Juanita Rebekah Lodge 477, past president of the Noble Grand club and past president of the DUV.

Her husband, Frank, died in 1959. She is survived by a sister, Mrs. Jessie Sweney, Marion.

An obituary notice is given elsewhere in this issue.

2 DAYS WITHOUT A QUAD-CITY TRAFFIC DEATH

New Chief Judge Next Week; Dispose Of Pending JP Cases

Circuit Judge James O. Monroe will step down March 31 as chief judge of the Third Circuit, he said during a two-hour press conference late yesterday afternoon at the Madison county courthouse.

Either Judge Joseph Barr or Judge Harold Clark is expected to be announced as his successor next Thursday. Each will serve during part of 1964, first year of the new judicial system, with annual chief judge terms following, he said.

Judge Monroe told the Press-Record that 221 civil cases not tried in the court of former Justice of the Peace Harry E. Hartman were placed this week under the supervision of Associate Circuit Judge Fred P. Schuman.

Verdicts, Dismissals

Thirty-four of the cases were dismissed with consent, 44 were dismissed for lack of prosecution, 26 default verdicts were entered against defendants, one was continued for service of process and one was settled. The remaining 115 will be set for trial in about two weeks, with several magistrates conducting them in the Quad-Cities.

About 80 traffic cases pending in the Hartman court were handled by Edwardsville Magistrate William Traband Monday and Tuesday, with about $700 collected in fines and costs, Judge Monroe said.

Questions relating to the records of Hartman and Alton Justice George Berry have been referred to the state's attorney's office, the chief judge said. He took no direct stand on County Auditor John Kraynak's proposal for an audit of the records

(Continued on Page 10, Col. 1)

Pole-Burglar Takes Cleaners For $210

An athletic burglar stole about $210 last night from the One-Hour Martinizing Cleaners, 2009 Madison avenue, it was reported at 6:15 a.m. today by Thomas Smith, manager.

The thief climbed a telephone pole at the rear of the building, hopped onto the roof, broke a lock on a door of a vent loft and dropped through the vent into the rear of the building.

The burglar took about $50 in change and then found $160 in cash in a car coat hanging in the rear of the building, in addition to three personal checks for $7.05, $6.35 and $1.30. He left through the rear door.

School Filing To End Saturday; 17 Seeking 7 Posts

As the noon Saturday filing deadline approaches, competition seems assured for most school board positions in the April 11 election. Seventeen have filed for seven posts, and petitions will be accepted for two more days.

Eighth Granite City school board candidate for two positions is John B. Moss, 2012 Omaha street, who filed this morning. Others seeking the city-area post are Richard Neumann, 2425 Lydia lane; Dr. E. W. Walton, 57 Janday lane; and Board President Ralph Fricker, 3213 Aubrey avenue.

The four seeking a rural post being vacated by Secretary George Stidham are Robert "Bob" Crider, Frank Mehelic and Boyd Presley, all of Rural Route One, and Jack Sneed, 1411 Norwood drive.

A fourth candidate for two Venice positions filed this week. He is Joseph W. Roberts, 1217 Hill street, Eagle Park Acres. Also on the ballot are Fred Durer jr., 601 Jefferson avenue, John E. Gonterman, 1009 Third street, and Herman Smith, 201 Terry street, Eagle Park Acres. Thomas Foley and Leo Davinroy are not seeking re-election.

The five seeking three Madison board posts are President John Bellcoff, 1019 Grand avenue, Henry M. Baucum, 815 Bissell street, and Chester L. McManary, 1881 Second street. Incumbents, and Rev. Oscar S. Elridge, 1114 Logan street, and Clinton Bailey, 906 West Madison street.

2 Caught With TV Sets Stolen From Window Of Store

Alerted that two men had broken a B. F. Goodrich store window at 23rd street and Madison avenue and taken two portable television sets at 4:15 a.m. yesterday, Madison police within minutes captured two men who had fled from an auto containing the TV sets.

Officers intercepted a 1962 auto going south on McCambridge avenue and chased it into a driveway at 1826 Skeen street, where the occupants jumped out and ran toward the alley. As they emerged from the alley at McCambridge near Sixth street, they jumped on opposite sides of a hedge.

Sgt. John Maeras fired a shot into the air, calling out for them to halt, and the suspects fell, one landing on a sidewalk where he was handcuffed by Maeras. He was identified as Edgar F. McDuffie, 22, St. Louis.

Patrolman William Fanning handcuffed James E. Parker, 21, St. Louis, whom he found lying partly beneath the rear bumper of a house at 1835 Sixth street.

The men and TV sets were turned over to Granite City police, who filed burglary and theft charges and are continuing to question them. Madison officers also asked to question McDuffie and Parker in regard to a recent Madison burglary involving television sets.

Garage, Shed Burn, Damage Set At $1500

An estimated $1000 damage to buildings and $500 to contents resulted from a fire of a two-car garage and shed at the home of George Summers, 2623 North street, at 6:50 a.m. Tuesday.

Firemen said Summers was burning grass at the rear of the garage and went into the house, leaving it burning. He was unable to get his car out of the garage in time.

Burning trash ignited the back of a five-room frame house owned by Leroy Morris, 2616 Lincoln avenue, at 3:50 p.m. Monday causing about $100 damage.

Firemen were called to the Eads Supply Co., Niedringhaus avenue and railroad tracks, at 8:45 a.m. Tuesday when an oil furnace became overheated. No damage was reported.

Weed fires were reported at 2:45 p.m. Monday at the home of Pat Gonn, 2435 Madison avenue, caused by burning trash, and at 7:10 p.m. Monday at 4400 Nameoki road. No damage was reported.

Palm Sunday Services

GLENVIEW CHAPEL ASSEMBLY OF GOD

MARYVILLE ROAD AND WILSON AVENUE

9:45 A.M. — Sunday School
11:00 A.M. — Pastor M. W. Wilson

Subject: "THE COMING CONQUEROR"

7:30 P.M. — Evangelistic Service

Will the 213 who attended Sunday School last Sunday please try to bring someone with you Palm Sunday. For free ride on our bus, call TR 7-3445 or TR 7-5966.

Children attending our Sunday School Palm Sunday will be eligible to attend the Easter Egg Hunt Easter Sunday.

Our Chapelaires will be with us Easter at 7:30 P.M. Hear them Sunday at 9 A.M. over Station WGNU.

Madison Considers 5 Street Proposals

38 Streets Affected In Plans As Follow-Up To New Storm Sewers

Five different proposals for repairing or replacing about 38 streets, especially those over new sewer lines were taken under advisement by the Madison council Tuesday night after they were explained by Edward Juneau, consulting engineer. The cost will range up to an estimated $600,000.

Juneau, of the firm of Sheppard, Morgan & Schwaab, first explained that the city could not conduct immediate improvements following installation of the new storm sewers because there would be a certain amount of settlement, and time and traffic are required to compact the areas over the sewers.

The proposed project includes 160,000 square yards of pavement and does not include Washington avenue which is to be repaved under the sewer contract. Work should begin this spring.

Five Alternates

The first and least expensive of the five methods would be a maintenance program including repairs of all streets torn up and those not recently repaired. A tar or oil surface would be used and chips and mesamec gravel would be placed on top.

A second alternate, which would cost about $250,000, would include a bituminous stabilized base four inches thick. All streets would be scarified or pulverized with a pulvimixer, sufficient oil would be added to make the base stable and, after rolling, a surface treatment would be applied. This method is to be used on Washington avenue, Juneau said.

The third would include placing of eight inches of coarse stone base, compacted, and application of a good surface treatment. This plan would cost about $545,000.

The fourth would call for a six-inch base plus a two-inch surface coarse similar to that on Madison avenue. The estimated cost would be $600,000.

Macadam Surface

The fifth plan would call for a bituminous macadam surface six inches thick. The surface of the streets would be graded out, a three-inch layer of large stone from one to three inches in diameter would be applied and this would be topped with hot asphalt or tar, which would become as hard as concrete. On top, small stone would be added to fill the voids between the large rocks. The process would be repeated with a second three-inch base and would be topped with a seal coat aggregate. Cost would be about $500,000.

This bituminous surface would be similar to streets constructed in Venice, including Weaver and Lincoln, as much as 25 years ago and which still are good streets, Juneau said.

Juneau added that, especially now with drainage, the fifth alternate would be structurally good.

Mayor Stephen Maeras said that, with a permanent solution, "our worries will be over. But we don't have motor fuel tax funds to our credit, and we no longer are getting the $100,000 a year from the Chain of Rocks Bridge, so we must be careful about how we use our remaining funds."

Other Needs Cited

He noted that the city has done only piecemeal work on the streets for the last five or six years. "We've been waiting on

(Continued on Page 18, col. 8)

GC Scholarship Applications Ready

Granite City high school graduates and members of the forthcoming June class are being advised that application forms for scholarships awarded annually by the Granite City Scholarship Foundation now are available at the high school library.

Miss Mary Frances Lynch said the applications may be obtained from her between 8 a.m. and 3:30 p.m. on school days and are to be returned before May 1. The applicants' biographies and data sheets are to be returned by April 22.

The availability of application forms was announced following last night's meeting of the foundation, presided over by James Harsh and attended by 25 members.

REESE DRUG STORES

Walgreen Agency Drug Store

GRANITE CITY TR 6-2727 | MADISON TR 7-0828 | BELLEMORE GL 1-7560

MARCH of BARGAINS

On DRUGS and SUNDRIES

REG. 89c **LAVORIS** Mouth Wash **69c**

REG. 59c **PACQUNS** Hand Cream **43c**

REG. $1.75 **STYLE** HAIR SPRAY **$1.09**

REG. 60c **HALO** Shampoo **49c**

PERFECT FOR EASTER GIVING...

FABERGE BATH SET Powder & Colognes Gift Boxed — $4.00

COSMETICS FROM REESE

Chanel... Max Factor... Faberge
Revlon... Rubenstein... Lanvin
Coty... Dorothy Perkins
Dubarry

for New Spring Radiance

©SCW, INC.

COMPLETE SET WITH TRAY **PAINT ROLLER 88c**

REG. $1.19 **DISH DRAINER 89c**

LARGE SELECTION

ROSES

"QUEEN OF THE FIELD"

ROSE BUSHES

2 for 98c

UNIVERSAL BROILER **FRY PAN**

Immersible. Cooks Everything

REESE PRICE **$29.95**

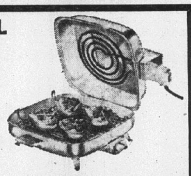

SOFT and CUDDLY **PLUSH TOYS**

New! Extra Power HAND MIXER

Light cakes, fluffy mashed potatoes and smooth sauces every time because Universal mixes, mashes and blends at high speed. It is so light you can even hold it comfortably and mix foods as they cook on the stove.

$10.95

UNIVERSAL

4 SLICE AUTOMATIC TOASTER

$19.95

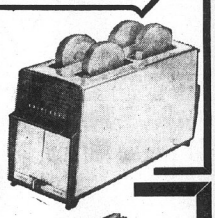

Only a COMPLETE DRUG STORE *Can* SERVE YOU SO COMPLETELY

Copr. Advertisers Exchange Inc. 1963

REESE DRUG STORES
Prescription Specialists

YES! WE HAVE THE NEW KODAK INSTAMATIC Cameras!

KODAK LOADS INSTANTLY

Instamatic 100 Outfit

Instant loading... amazingly low price!

Loads instantly... automatically ... so you get good pictures more easily than ever! Just drop in the Kodapak film cartridge—the camera is *instantly* loaded. No dials to set, no focusing. Takes color slides as well as black-and-white and color snaps. Built-in flash holder keeps you set for indoor pictures.

$15.95

capture your memories in MOVIES with Kodak Equipment

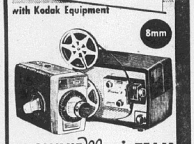

8mm

BROWNIE Movie TEAM

Camera and projector everyone can afford!

Take sharp color movies, show them big and bright with this amazingly low-cost camera-projector team. The Brownie 8 Movie Camera, f/2.7 is easy to load and use, needs no focusing, has handy exposure dial. New Brownie 8 Movie Projector is remarkably trim and compact—yet it shows movies big, bright, sharp. Wonderful movie buy!

Movie Light Film INSTRUCTIONS **$59.95**

~Easter~ GREETING CARDS

CHOCOLATE **RABBITS**

Pure Milk Chocolate

from **19c**

FILLED EASTER BASKETS

49c to $4.95

EMPTY BASKETS . 29c, 39c, 49c, 69c

FINEST QUALITY **Chocolates** for EASTER GIVING

©SCW, INC.

HURRY IN!

GET YOUR **PAAS** EASTER EGG COLORING KITS 29c and 49c

Hours of fun in each one

Here's the perfect gift for **EASTER**

So fine, so famous, so give to please

Whitman's Sampler

Everyone's favorite box of gift chocolates $2.00 lb.

PANGBURN'S Western Style CHOCOLATES

For EASTER

A joy to receive... a joy to remember—that's a beautiful PANGBURN'S Easter package for those you love. PANGBURN'S Easter Candies are the perfect gift to give or receive. Make your selection from the lovely assortment of PANGBURN'S gift packages in our Better Candy Department.

All But 6 Nameoki Road Appraisals Completed

All but six of the 46 property appraisals for additional right-of-way along Nameoki road for the state widening project north of Madison avenue have been turned over to the property section of the state highway office at French Village, it was learned this week.

During a meeting in the mayor's office last Thursday, it was agreed all 46 should be in the French Village office by Monday, March 16. Arthur Kettenhofen, who is in charge of the state's right-of-way acquisition department for this district, said the other six are expected momentarily from the city's appraiser, Andrew Gasparovic III.

The state has processed 17 of the appraisals and returned them to the city to begin negotiations with the owners. "We're processing the others as fast as we can, and one of our men is in Granite City this week to review the appraisals directly with the property," Kettenhofen said.

Last week's meeting, designed to speed the widening and resurfacing of heavily-traveled Nameoki road, was called by the transportation committee of the Tri-Cities Chamber of Commerce.

Elvin Norwine, 90, Dies; Was Venice Policeman

Elvin Norwine, 90, of Crown Point, Ind., a resident of Venice from 1907 to 1930, died at 10:20 p.m. Tuesday at his home.

He was a member of the Venice police department for about 12 years and was employed as a construction worker in the building of both the McKinley and McArthur Bridges.

Mr. Norwine was preceded in death by his wife, Martha Belle, and two sons, Edward and Paul. He is survived by seven daughters, Mrs. Robert (Ethel) Martin, Granite City, Mrs. Thomas (Florence) Bushold, Evanston, Mrs. Emmet (Ruth) Barr, Escondido, Calif., Mrs. Gerald (Louise) Hartley, Prospect Heights, Mrs. Robert (Gladys) Woods, Wilmette, and Mrs. Melvin (Frances) Kortum and Mrs. Andrew (Constance) Santner, both of Crown Point, Ind.; nine grandchildren and 11 great-grandchildren.

An obituary notice is given elsewhere in this issue.

GC Rotary Club Hears Talk On Advertising

Harry Rosenberg, vice-president of the Rite-Point Co., guest speaker for Tuesdays Granite City Rotary Club luncheon at the YMCA, spoke on proper usage of advertising through newspapers, radio, television and specialties.

Rosenberg, whose speech was entitled, "The Fourth Dimension of Advertising," covered all aspects of the advertising field to the 40 Rotarians that were present. Dr. Hal Scharf was program chairman.

James Louis, president of the group, announced that next Tuesday's meeting would be canceled because of the joint Maundy Thursday civic club meeting to be held next Thursday afternoon at the First Presbyterian Church. Howard Wellman will be program chairman of the next regularly scheduled meeting, March 31.

SCREENS AND STORM INSERTS REPAIRED
GRANITE CITY GLASS
18TH & EDISON

Granite City Press-Record
TR. 6-2000 TR. 6-2001
Published Twice-a-Week, Monday and Thursday by
QUAD-CITY PUBLISHING CO.
1815 Delmar Ave., Granite City, Ill.
Second class postage paid at Granite City, Ill.
Seven cents per copy. By mail to Granite City Rural Routes, $5.50 per year; first and second zones, $7.50 per year; third and fourth zones, $8.00 per year; fifth, sixth and seventh zones, $8.50 per year. Six months subscription one-half annual rate. Servicemen — $3.60 per year, $1.80 for 6 Months—Anywhere in the world

more MONEY

$1,000 up to $5,000

...for major expenses—auto, furniture and appliances—home improvements...: with monthly payments you can afford at Public Finance Company

LOANS UP TO $800

...for seasonal expenses—bills—other needs! Your loan, large or small, is carefully and privately arranged. Call, write or come in!

You can depend on...

PUBLIC FINANCE CORPORATION

1925 Edison Ave. TR 6-5414

MORE ABOUT

Senators, Price

(Continued from Page 1.)

dam completed last year. While the lack of water at other wharfs in the region appears to be difficult to solve, such conditions will be improved with the increased seasonal flow.

Public Docks Available

"The proposed study and ultimate dredging recommended by St. Louis interests is primarily to benefit docks owned by private individuals. At the present time, there are three public docks on the Illinois side of the river that have sufficient water at all river stages. It is our board's feeling that public funds should not be spent to alleviate conditions at privately-owned docks.

"This subject has been covered in detail in a series of articles and editorials which appeared recently in the Granite City Press-Record. For your perusal, we have enclosed copies.

"Our organization does not favor the expenditure of millions of tax dollars for this unnecessary project. We, therefore, urge you to take a strong stand against this costly port duplication plan."

MORE ABOUT

Man Without Country

(Continued from Page 1.)

fluently — Italian, Turkish, English, French and Greek — and has been employed as a travel agent, insurance salesman, tourist guide and interpreter. He worked at a North Atlantic Treaty Organization post exchange at the southeastern NATO headquarters in Smyrna, Turkey, his birthplace, in the summers of 1956, 1957 and 1958.

Although not permitted to work while here on a visa, which has been granted its final extension, he has been promised employment at a St. Louis travel agency if he can gain the right to stay in the U. S.

Lack of permission to work has not meant that Tito has been idle. Soccer is the favorite form of athletic competition in Turkey, and he has devoted much time to the YMCA boys' soccer program, teaching the sport and assisting team managers. To keep in shape, he has played soccer in St. Louis.

Petitions, Visits

Well-liked by the boys and their families, Tito has been the subject of letters and petitions sent to Cong. Price and Sen. Dirksen by the YMCA and by parents of soccer players.

Rev. Antonoff, pastor of the Holy Trinity Bulgarian Eastern Orthodox Church, 1300 Grand avenue, Madison, conferred with Sen. Douglas in Washington in September 1962 and returned to the national capital during the first week of March 1964 to talk with Cong. Price. "They are trying their best," he reports.

Both officials agreed to do what they can, but it was indicated that little help can be received through normal procedures; it would be necessary to wait 10 to 15 years before they could enter the U. S. on a vacancy in the small Turkish immigration quota.

More Backing Needed

A special act of Congress seems necessary but is difficult to achieve unless there is a groundswell of favorable public opinion, as expressed in letters to Douglas, Dirksen and Price.

The Titos were married July 7, 1960, in Turkey and have been staying with Rev. Antonoff, his wife, Mahnica, their daughter, Maria, and Rev. Antonoff's mother since May 28, 1962. A three-month visa was obtained initially and has been extended several times.

Their only relative in Turkey is Mrs. Tito's mother and Mrs. Antonoff's sister, Mrs. Nuvart Semerdseiglou, who has been a widow since her daughter was a small child.

Rev. Antonoff, who believes that the very life of his niece and godchild is at stake, commented to the Press-Record this week, "We can take care of them if they are allowed to remain. Everything we have, we would give to help them."

Could Be Useful Citizens

Originally known as the "melting pot" of the world, the United States owes much to the differing abilities of its past immigrants arriving from all parts of the globe. Rev. Antonoff is confident that his nephew and niece also could make a contribution to this country, if given the opportunity.

Many local residents agree.

But the May 11 deadline continues to draw nearer, raising the question of whether enough can be done fast enough to enable the young couple — the "man without a country" and the ill wife whom he does not want to leave—to stay on in the U. S.

Granite Cityan's Brother Dies At Highland

Benjamin Knowles, 75, of Edwardsville, brother of Mrs. June Barnett of Granite City, died Monday at St. Joseph's Hospital, Highland. Funeral services were held this afternoon in Edwardsville.

He was a world war I Army veteran and a retired tavern operator.

City Grows 4 Acres; Driveway For Car Wash Rejected

Granite City grew by 4.72 acres Monday night when the city council approved annexation of a new area of Pontoon Plaza for construction of apartment buildings by L. Wolf Co.

Council members then rejected a driveway permit for a proposed coin-operated auto wash business in the 1500 block of Johnson road, calling for a legal opinion on the location of the business there and also debated but reached no conclusion on city laws governing the location of individual house trailers on vacant lots.

At the request of developer Henry Ross, further debate on city controls over his Dream Villa subdivision east of Edgewood drive was deferred. Ross has said he does not want annexation for a major portion of the area.

Before the Pontoon Plaza area was annexed, council members questioned Randall Robertson, attorney, and Edward Juneau, engineer, representing the developer, Leo Wolf, concerning sanitary and storm water drainage. Alderman Donald Partney objected to the piecemeal annexation of the 30-acre tract which eventually also is to include a shopping center.

Sewers Adequate

Both Robertson and Juneau assured the council that the existing sanitary sewers are capable of handling the anticipated added load and that provisions have been made for storm water drainage into Dobry slough, part of which is on the tract owned by Wolf and part on a subdivision to the north which is not in the city limits, being developed by William Kaiser.

Robertson said the state and federal surveys show natural drainage for the area is toward the slough and has been that way for 50 years.

He added that to add the remainder of the tract to the city would require an appearance again before the City Plan Commission. He said the developer was anxious to begin construction on the 4.72 acres. It was noted the annexation includes a service station at Sara street and Pontoon road which had not been annexed earlier.

Partney pointed out the piecemeal annexations are proving costly to the city and that because of the many jogs in boundary lines the updating of the city's master plan will cost over $30,000. He and Alderman Nonn, Bartosiak and Boyd opposed the annexation. Alderman Basarich was absent.

Residents Object

Alderman Earl Thompson led the attack against granting a driveway permit for the car wash on Johnson road. Residents of the area were permitted to voice objections and there was an appeal for permission by Conrad Bauer, who said he was granted a building permit by Earl Bloomquist, city building inspector.

When questioned, Bloomquist said that because car wash operations were not listed in the city's 1838 zoning ordinance, he had telephoned the St. Louis firm of Harland Bartholomew & Associates, that had prepared the zoning code for the city and was advised a C-1 classification was proper for a car wash.

Thompson called for a legal opinion from City Atty. George Filcoff jr. The city had on file a letter from the planners stating that coin-operated car wash operations were not in existence when the code was prepared and that C-1 would be suitable. The block of Johnson road is zoned C-1 even though homes would be on either side of the car wash. It was pointed out the residents had requested the C-1 commercial classification.

Traffic congestion in the area, which is close to the Johnson-Nameoki-Pehling roads intersection was stressed by area residents who said Carlson avenue and other side streets in residential areas would get the traffic overflow. Bauer said the lot would hold 80 cars and congestion would be at a minimum.

Atty. Robertson added that the city's proposed restriction for right turns only would add to traffic on side streets and also would necessitate the same restrictions for other businesses in the vicinity.

The vote to prohibit the driveway was 11-to-3.

Debate On Trailers

Alderman McGee called for enforcement of the city code baning the location of house trailers in the city other than in trailer courts.

A study of city ordinances is to be made to determine if the code remains in force. Nonn, who pointed out there are over 50 trailers in the Fifth Ward, said the code had been superceded by a later ordinance, but no one could recall it and the only ordinance Nonn had in his possession was dated before the city code.

He and McGee engaged in a heated debate before both were ruled out of order by acting mayor Paul Rutledge. Atty. Filcoff ruled against issuance of permits for individual trailers, but he was asked to determine if there is a later ordinance that gives permission.

Frank Homola, 70, Dies, Former GC Resident

Frank Homola, 70, Port Charlotte, Fla., a former resident of Granite City, died at 4 p.m. yesterday at the Veterans' Hospital, Bay Pines, Fla. Mr. Homola had been ill with cancer for a year and had been a patient in the hospital one month.

He worked 45 years in the shipping department of Granite City Steel Co. and moved to Port Charlotte after he retired in 1959. He was a member of the VFW here.

Mr. Homola is survived by his wife, Ann; two sons, Raymond J., Mitchell, and Edward Homola of California; and four grandchildren.

Services are pending.

No-Parking Charge

Cecil Andrews, 42, of 2837 Cayuga street, was charged with parking in a no-parking zone at 3:40 p.m. Tuesday. He posted his driver's license as bail returnable March 27.

MORE ABOUT

City OK's

(Continued from Page 1.)

sins was announced last year, objections were raised by the Horseshoe Lake State Park commission and several owners of the privately-owned lake.

Water from ponds will help maintain the level of the lake during dry seasons, the steel mill officials point out.

Unanimous approval was given by the council for hiring three additional police patrolmen from the existing eligibility list. Alderman Samuel Whitmer, chairman of the Police committee, set the added cost at $18,000 a year. He said that vacations are granted between May 1 through mid-October and that in summer the department is shorthanded as 18 men qualify for three weeks and 17 for two weeks.

Since the chief wants a full

Dog Bites Children At Blair School Grounds

A dog bit a boy, Coy Jackson, 1213 Douglas street, and a girl, Caryl Hampton, 1201 Douglas street, both seven years old, about 3:45 p.m. Tuesday at the Blair school grounds, Venice police were notified. The boy, bitten on the right arm, and the girl, on the right leg, were to be treated by a physician.

Reports indicated several other youngsters also may have been bitten. The dog was taken to the Venice dog pound and is to be kept under observation.

department for the year-end holiday season. It was suggested that in the future the vacation period could be started in March.

—TRY A CLASSIFIED AD—

EASTER CARDS
HALLMARK & GIBSON
SPECIAL CARDS for Mother, Sweetheart, Sister, Brother, Father, Other Relatives
EASTMAN KODAK'S FILM PHOTO FINISHING
©SCW, INC.
GRAHAM'S
BOOK STORE
OPEN EVENINGS
NIEDRINGHAUS & DELMAR AVE.

SAVE AT Carp's
EXCITING NEW STYLES
In Our
SHOE DEPARTMENT
Budget Priced for Quality and Fit
lovely shoe styles
©SCW, INC.
step lightly into Easter!
4.99 and 5.99
OTHERS TO 6.99
How smart you'll look, how comfortable you'll feel as you stride briskly in the Easter Parade in a pair of Carp's shoes fashioned with you in mind. Beautiful new styles in high or mid-heels. Sizes 4 to 10.
SEE OUR EXCITNG SELECTION OF MATCHING SHOES AND HANDBAGS
MISSES' PERKY NEW
Dress Flats
These graceful flats look stunning with every costume. Large selection of styles. Sizes 4 to 10.
2.99 to 4.99
Just One of Many Styles

Think About This!
Combine your home insurance in one policy and save time, trouble and money. You then have one premium, one renewal date and one dependable agent to serve you best.
CALL
E. J. Miller & Co. Inc.
1332 19th St. TR 6-8813
Washington Theatre Bldg. Granite City, Ill. GL 2-2134

SAVE AT Carp's
MAKE CARP'S YOUR HEADQUARTERS FOR THE
EASTER PARADE
MEN'S SPORT SHIRTS
With All The Latest Styling
2.99
Bold, dashing new styles including Ivy, Shirt-Jac, Hi-Boy and regular. Finest quality wash 'n wear fabrics . . . all expertly tailored and full cut. Woven plaids, stripes, fancies and solid colors. Sizes S, M, L, XL.
ELEGANT NEW
Spring SUITS
16.99 and 19.99
Beautiful new styles of laminated crepe . . . the ideal fabric for year 'round wear. Choose from red, Capri blue or black. Sizes 8 to 18. A welcome addition to any spring and Easter wardrobe.
MEN'S WHITE DRESS SHIRTS
2.99
LONG or SHORT SLEEVE STYLES
Superbly woven of lustrous wash 'n wear cotton. Full cut, long tails. Sizes 14½ to 17.
MEN'S HANDSOME DRESS SLACKS
4.99 and 5.99
Wash 'n wear Dacron blends in smart Ivy or single pleat styles. Sizes 29 to 40.
GIRLS' NEW EASTER DRESSES
SIZES 1 to 3 1.99 to 3.99
SIZES 3 to 6X 1.99 and 2.99
SIZES 7 to 14 2.99 to 5.99
Gay new dress fashions for your youngsters spring and summer. Many styles and colors.
Girls' Hat 1.99
Girls' Purses $1
CHILDREN'S Easter Shoes
2.99 AND 3.99
Big Boys 8½ to 6 ..... 4.99
You can be sure your child's foot is safe in Carp's fine quality shoes . . . guaranteed for satisfaction. Scientifically constructed to give a good healthy fit for young, growing feet. Sizes 8½ to 12, 12½ to 3. Oxfords, straps and pastel colors. Long wearing soles.
Carp's . . . Your Handbag Headquarters FOR EASTER
2.99 Others 1.99 to 3.99
Choose your Easter handbag from Carp's tremendous selection of exciting new styles from large carryalls to pouches. Leathers, leather-likes, patents and straws.
Low Budget Prices Always at Carp's

MAKE THE LEADER OF THE TRI-CITIES YOUR- Easter Headquarters

3 GREAT FLOORS OF OUTSTANDING VALUES

Shop The Easy Way Buy Now! Pay Later! OPEN A CHARGE ACCOUNT TODAY

HERE'S WHAT A LEADER CHARGE ACCT. MEANS TO YOU
★ BUY WHAT YOU WANT WHEN YOU WANT IT!
★ ELIMINATE PAYING FOR EACH INDIVIDUAL PURCHASE
★ NO NEED TO SEND MONEY OR WAITING FOR C.O.D.s
★ SAVE TIME
THE CONVENIENT WAY TO SHOP IS THROUGH YOUR LEADER CHARGE ACCOUNT

• SHOP OUR 3 GREAT FLOORS •

wear the COSTUME LOOK for Easter

★ 2 AND 3 PIECE ★ 3/4 LENGTH ★ FULL LENGTH

Smartly complete, completely smart are these lovely wardrobe extenders. Heralding a new season . . . these light and bright-as-spring fashions designed to greet Easter Sunday in a lovely joyful manner. For your approval we present this exciting collection of 2 and 3 piece dress suits all certain to please the passing parade.

$12.98 TO $16.98

• BLACK • NAVY • POWDER BLUE • PINK • BEIGE

MEN'S, YOUNG MEN'S

SUITS

• REGULARS • LONGS

$29.95 TO $49.95

All the new spring patterns in fine tailored fabrics. Two or three button styles—you'll find the suit that is just right from among our large selection. Choose from all the new uptoned shades so much in demand, for a lot less than you'd expect to pay elsewhere. Sizes 36 to 44.

MEN'S

SPORT COATS

By "CAMPUS"

All new spring patterns in fine tailored wool fabrics. Three button styles in grays, blues and olives. Some with patch pockets, some with flap pockets. Sizes 35 to 44, regular or long.

Compare At $24.95

$18.99 OTHERS $16.99 to $26.99

• ALL WOOL • DACRON AND WOOL • DACRONS AND WORSTED

FABULOUS LADIES

LUXURY SPRING COATS

RIGHT ON FASHION SCHEDULE AT STREAMLINED SAVINGS! POPULAR STYLES . . . COLORS GALORE --- IN SIZES FOR EVERYONE!

$19.88

Count on the Leader to blossom out with a spectacular like this! All the coats you craved for Easter now . . . at a terrific sale price! Chic slim lines—back belted beauties—3-quarter length walk-a-ways—many more! Fabrics are the newest! Bouncy wool boucles—newest nubbies—sweet little checks—big bold plaids! Pick your spring beauty now, during this fabulous Pre-Easter Event!

JUNIOR • PETITES • REGULAR • HALF SIZES

• BASKET WEAVES • TWEEDS • MOHAIR

A SMALL DEPOSIT HOLDS YOUR SELECTION

REPEAT SELLOUT!!

VISCOSE RAYON 9'x12' **RUG**

Sale!

• EASY TO INSTALL
• EASY TO CLEAN

$29.95 VALUE

★ BUILT-IN FOAM RUBBER PAD
★ ELIMINATES THE NEED FOR EXPENSIVE PADDING
★ COMPARE WITH BROADLOOM COSTING MANY MORE DOLLARS
★ CHOICE OF COLORS

$16.94

QUALITY TUFFED RUGS FOR LUXURY LIVING

★ PRACTICAL — DURABLE — DECORATIVE
★ WASHABLE RAYON COTTON BLEND
★ EXTRA HEAVY, EXTRA HIGH PILE
GLORIOUS INTERIOR DECORATOR COLORS —

$49.95 VALUE **$29.95**

TOP QUALITY "THRIFT-TEX"
9'x12' LINOLEUM RUGS **$5.95**
All first quality. Choice of many new patterns. . . . .
Long Wearing - - - - - - - - - -

SAVE ON RUGS AND CARPETS

Nationally Advertised THRIFTY **CARPET RUNNER**

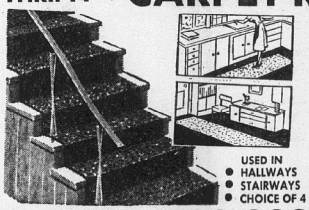

100% Viscose Rayon Tufted on Jute Carpet Back
24" and 27" WIDTHS

$1.37 YD.

USED IN
• HALLWAYS • BEDROOM • AUTO
• STAIRWAYS • KITCHEN • ENTRANCE
• CHOICE OF 4 PATTERNS

INTRODUCTORY OFFER
MEN'S PERMANENT CREASE

SLACKS By "LANCER"

★ A Razor Sharp Crease that Stays in for the Life of Your Slacks
★ One Year Guarantee
★ Ever-Set Permanent Crease
★ Stain Resistant
★ Sizes 29 to 42 - - - - -

$7.95 2 For $15.00

100% Wool Flannel

BOYS' BLAZER SPORT COATS

Top tailored, all wool flannel, fully lined; with 3 patch pockets, split center vent, gold embroidered crest emblem decks the jacket; metal buttons.

Sizes 6 to 12

$9.98

8 DAY SALE! CHOICE OF OUR ENTIRE STOCK Ready Made Drapes

★ FABULOUS FIBERGLAS
★ LUXURIOUS BOUCLES
★ LOVELY ANTIQUE SATINS
★ BEACON LOOMS

WIDTHS — SINGLE . . . 1½ . . . DOUBLE . . . TRIPLE . . . LENGTHS—45", 63", 84", 90"
★ PRINTS ★ JACQUARDS ★ SCENICS
★ MODERNS ★ SOLID COLORS

20% Off THE REGULAR PRICE

PLUS: SHRINK AND STRETCH PROOF
PLUS: NO SUN ROT; FIRE SAFE

★ WASH TO HANG IN JUST MINUTES
★ CHOICE OF MANY EASY-CARE FABRICS

BOY'S

Matching SUITS

★ FLANNELS ★ BLENDS

Finely tailored in smart new quality fabrics. Tailored just like dad's. Softly draped models with center vents, three buttons, Earl-glo lined.

$14.99

★ BLACK ★ CHARCOAL ★ SOLIDS
★ TWISTS ★ SHARKSKINS

By 'Campus' $16.99 to $24.99

FREE ALTERATIONS

WE FIT THAT HARD TO FIT GROWING BOY
• SLIM • HUSKY

USE ONE OF LEADER'S CONVENIENT PURCHASE PLANS
• 30-Day Charge
• 6-Mo. Budget Acct.
• Lay-Away Plan

The LEADER DEPARTMENT STORE GRANITE CITY, ILLINOIS

A PRETTY T FOR HER TEA PARTY

RED GOOSE SHOES

How she'll love this fanciful T-strap style for spring time, summer time, any time that calls for a pretty piece of footwork.

$4.99

OTHERS $2.99 to $6.99

WE GIVE AND REDEEM EAGLE STAMPS

OBITUARIES

The Blossom Shoppe
ROY A. BRAMMEL, Jr.
Flowers of Distinction
20th and Delmar
Granite City, Illinois
Phone TR. 7-1610
Funeral Flower Specialists

COLLINS, MRS. SADIE PEARL, 2040 (rear) Fourth street, East Madison. Entered into rest at 10:45 a.m. March 19, 1964, at the Doctors' Convalescent Home, East St. Louis.

Beloved wife of Harry A. Collins; dear mother of Charles Junior Mansfield; Harry J. Collins, Mrs. Sarah Neely, Mrs. Nellie Tucker and Ray Louis Mansfield; dear daughter of Henry Oliver Gulledge; dear sister of J. P. and Earl Gulledge and dear grandmother.

Services 10:30 a.m. Saturday, March 21, 1964, at SEDLACK FUNERAL HOME, 615 Madison avenue, Madison. Interment St. John Cemetery.

HARMON, MRS. THERESA, 3204 Marshall avenue. Entered into rest at 8:30 a.m. Wednesday, March 18, 1964, at St. Elizabeth Hospital.

Beloved wife of the late Samuel Harmon; dear mother of Harold Harmon and dear grandmother and great-grandmother.

Services 1 p.m. Friday, March 20, at MERCER FUNERAL HOME Chapel, 1416 Niedringhaus avenue. Interment Sunset Hill Cemetery near Edwardsville. (TR 6-4321).

HARRIGAN, MRS. BEULAH, 1007 Kirkpatrick Homes. Entered into rest at 8:35 p.m. Monday, March 16, 1964, at St. Mary's Hospital, East St. Louis.

Beloved wife of the late Frank Harrigan; dear sister of Mrs. Jessie Sweney and dear aunt of Mrs. Anna Rose Young and William Mose Wicks.

Services 1 p.m. Thursday, March 19, at MERCER FUNERAL HOME, 1416 Niedringhaus avenue. Interment St. John Cemetery.

NORWINE, ELVIN (JESSE), Crown Point, Ind. Entered into rest at 10:20 p.m. Tuesday, March 17, 1964, at his home.

Beloved husband of the late Martha Belle Norwine; dear father of Mrs. Ethel Martin, Mrs. Florence Bushold, Mrs. Ruth Barr, Mrs. Louise Hartley, Mrs. Gladys Woods, Mrs. Frances Kortum and Mrs. Constance Santner, and the late Edward and Paul Norwine; dear grandfather and great-grandfather.

Services 1:30 p.m. today March 19 at Haben Funeral Home, Skokie, Ill. Interment Memorial Park Cemetery, Skokie.

STOUT, CLAUDE, 1623 Fifth street, Madison. Entered into rest at 8 a.m. Wednesday, March 18, 1964, at an Alton hospital.

Beloved husband of Freda Stout; dear son of Mrs. Cora Stout and dear brother of Orville Stout.

Services 1 p.m. Friday, March 20, at LAHEY FUNERAL HOME Chapel, 501 Madison avenue, Madison. Interment St. John's Cemetery.

WORTHEN, MRS. EDITH ALICE, 2824 Pershing avenue. Entered into rest at 12:52 a.m. Tuesday, March 17, 1964, at her home.

Beloved wife of the late Charles E. Worthen sr.; dear mother of Charles E. jr., Clifford H. and Hugh O. Worthen and Mrs. Mary Elizabeth Walsh, Mrs. Mary Eleanor Wilson and Mrs. Agnes Alleen Dale; dear sister of Mrs. May Jacobs, Mrs. Blanche Sherlock and Heber Porter and dear grandmother.

Services 10:30 a.m. Thursday, March 19, at Trinity Methodist Church, 2542 East 25th street. Interment Worthen Cemetery, Murphysboro. MERCER FUNERAL HOME, 1416 Niedringhaus avenue. (TR. 6-4321).

Monuments and Markers
NEW GLEAMING STOCK WORK
ARRIVING CONSTANTLY
OPEN SUNDAY
COCAGNE MONUMENT WORKS
1711 State St. TR 6-0426

Monuments
... whose eternal beauty is backed by the strongest guarantee in the monument industry.
BARRE GUILD Monuments
SAMPSON MONUMENT SALES
R. R. 4, EDWARDSVILLE, ILL.
Opposite Sunset Hills Cemetery
Harry Sampson, Owner 656-1640

Paul Haldeman Completes Naval Basic Training

Paul A. Haldeman jr., 19, son of Mr. and Mrs. Paul A. Haldeman of 3016 Willow avenue, completed basic training recently at the Naval Training Center, Great Lakes.

The nine-week training includes naval orientation, history and organization, seamanship, ordance and gunnery, military drill, first aid and survival.

Waive Robbery Hearings

Waiving preliminary hearings yesterday, Charles Hunter, 25, Edward Andrews, 19, and Charles Prather, 20, all of East St. Louis, were bound over to the grand jury for a $150 robbery March 13 at the home of Mrs. Mary Williams, 622 Meredocia street, Venice. Andrews was released on $1000 bond and the other two were returned to the county jail.

Sheriff Reports Tavern Closing Hours Enforced

Sheriff Fraundorf, replying today to Norman Weber, mayor of Collinsville, said closing hours are being enforced at 120 taverns in the unincorporated areas of Madison county by the 11 nightriders and also process deputy sheriffs as well as "public spirited citizens."

Cases against liquor law violators in the past year, Fraundorf said, included nine for after hour sales, eight for selling liquor to minors, two for gambling, three for prostitution and one involving a minor using a false identification card to buy liquor. Each investigation resulted in an arrest, the sheriff said.

His reply was to Weber's letter advising Fraundorf that he (Weber) had heard the "tavern hour program is not being enforced in the county via hold open doors and windows or via pulled-down blinds."

Weber continued, "Please advise if the county closing hours for taverns are being enforced or winked at. Failure to enforce also tends to nourish an atmosphere of reward for the closing of eyes."

Fraundorf, in his reply, asked Weber for his cooperation in forwarding any information concerning liquor law violations to the sheriff's office.

Weber also sent a letter to Madison Mayor Mueras, pointing out Madison is the only city in the county with closing hours later than 1 and 2 a.m., and he asked if Madison plans to shorten its tavern hours.

Thieves Steal Phone, Loot GC Tavern, Auto

A burglar removed the pay telephone from James Mayberry's service station at 501 Chain of Rocks road between 3:40 and 6:50 a.m. Tuesday, the sheriff's office was advised by Mayberry, who resides at 640 Margaret street, Mitchell. Entrance to the building was gained by forcing open the front door.

Mike Anionoff, proprietor of the Twilight tavern, 905 Niedringhaus avenue, reported Monday that burglars stole a pay telephone, cigarets and $2 to $3 from the cash register.

Leo Davinroy, 1229 Klein street, Venice, reported at 8:20 a.m. Wednesday that four hubcaps were stolen from his 1960 auto while it was parked the night before at the Tri-Mor Bowl.

A light oak display table which was placed on the outside ramp of Glik's Bellemore Village store was stolen, it was reported at 9.50 a.m. Wednesday. It was to be taken to the firm's Madison store.

Hearing Set Saturday On E. St. Louis Robbery

A hearing is scheduled in magistrate's court in East St. Louis on Saturday for Leroy S. York, 29, of Rural Route One, on an armed robbery charge.

After he was arrested Monday, police said he was involved in a robbery of $25 from Loren Crider, operator of an East St. Louis tavern where he had been arguing with his brother the previous Wednesday.

Police said York demanded $25 from his brother and then struck him with a pistol, and when York threatened Crider, the tavern owner placed $25 on the bar. York took the money and left, it was reported.

TAXES? C. JUNGELS
1924 EDISON

Levee Board Plans $2,100,000 Sewage Treatment Plant

An ordinance providing for construction of a $2.1 million sewage treatment plant that will serve an area including Madison and Venice was adopted Monday night at a special meeting of the East Side Levee & Sanitary District's board of trustees.

The plant will be located just south of St. Clair avenue and east of the Cahokia drainage canal, East St. Louis. It will be known as the Lansdowne plant.

Included in the construction cost are:

A 30-inch gravity sewer 2900 feet long generally paralleling the levee between Merchants Bridge and McKinley Bridge.

Line Along Main St.

About 12,900 feet of 18-inch sewer main, starting 600 feet south of St. Clair avenue at the Cahokia drainage canal, along St. Clair avenue, Third street in Brooklyn and Main street in Venice, ending at Bremen avenue.

And, 3200 feet of 24-inch gravity sewer starting at Cookson road, Fairmont City, and extending east to Kingshighway.

The new plant is to have a 10-million gallon daily capacity. The board authorized President Lawrence Tolar to negotiate for the necessary land for the sewer lines.

There will also be a raw sewage pumping station located in Venice at Bremen avenue and the levee.

Chief Engineer A. L. Kraemer said it is not certain when the district will advertise for bids on the construction. He said the federal government will provide about 30% of the necessary funds.

Resident Rates Not Set

No rates have yet been established for residents using the service, he said, but there will be a user's fee.

Also approved Monday night was an ordinance authorizing the issue of $600,000 in revenue bonds toward the construction of a sanitary sewage system for Centreville township, excluding the village of Monsanto.

The ordinance, amending an earlier ordinance, dropped the cost from $826,300 to $803,670. The levee board expects to receive $203,670 from the federal government to aid in the construction.

The board continued its meeting Tuesday afternoon with a discussion on sale of a site a half-mile south of MacArthur Bridge to the city of East St. Louis for a sewage treatment plant. The board agreed to sell the property pending approval of East St. Louis plans for the plant by the Army Corps of Engineers.

Mrs. Sadie Collins, 53, Dies This Morning

Mrs. Sadie Pearl Collins, 53, of 2040 (rear) Fourth street, East Madison, died at 10:45 a.m. today at Doctors' Convalescent Home, East St. Louis, where she was taken yesterday by ambulance. Mrs. Collins had been ill with cancer for 10 years and was in Jewish Hospital, St. Louis, for four days prior to going to the convalescent home.

She had lived in East Madison for 13 years before moving there from Oliver, Ill. She was born in Butler county, Mo.

Mrs. Collins is survived by her husband, Harry A.; three sons, Charles Junior Mansfield, Madison, Harry J. Collins, East St. Louis, and Ray Louis Mansfield, Jacksonville, Fla.; two daughters, Mrs. Melvin (Sarah) Neely, Marianna, Fla., and Mrs. Harvey (Nellie) Tucker, Riverbank, Calif.; her father, Henry Oliver Gulledge, Caruthersville, Mo.; two brothers, J. P. and Earl Gulledge, both of Caruthersville, and seven grandchildren.

An obituary notice is given elsewhere in this issue.

Norman Cardwell Serving With Navy In Mississippi

Norman C. Cardwell, son of Mr. and Mrs. Anthony B. Cardwell of 1132 Market street, Madison, is serving with Training Squadron Seven at the Naval Auxiliary Air Station, Meridian, Miss.

A graduate of Madison high school, Cardwell entered the service in 1960.

MORE ABOUT
Tax Pact
(Continued from Page 1.)

man, who started hearing them this week.

Judge Monroe said Hartman also left a vast number of traffic cases, and these are being handled now by Magistrate William Traband at Edwardsville.

"If the court is handled wisely and eliminates special privileges, we can get 2½ times as much work done through consolidation."

Term To Expire

He announced that his term as chief judge will expire on March 31 and a successor will be named next week for a four-month term. He will be either Judge Joseph J. Barr of Wood River or Judge Harold R. Clark of Alton.

The board approved a resolution waiving building permit fees for churches and church property in unincorporated areas and voted to refund $680 collected in building permit fees from churches during the past several years.

A special use permit was granted Thomas Alexander for a trailer on lot 33, Long Lake annex, along Rapp road. A request by Charles Moutell and J. A. Dimmitt to build duplex houses on Joyce street in the Cedar View subdivision was denied upon the objection of neighbors, but a variation in lot sizes was approved.

A county request for a special use permit on property a quarter mile north of Edwardsville on old Springfield road for a dog control center was denied after the zoning board of appeals considered petitions of Edwardsville residents.

Zoning Dispute

A lengthy dispute on the county zoning ordinance was held when the zoning board of appeals and the board's zoning committee recommended denial of rezoning of a tract in Collinsville township where Pat Urban requested a change from R-1 residential to M-2 to construct garages for school buses he operates.

Urban maintained that since the tract was a junk yard to begin with, it should have received an original designation as M-2. Action on the recommendation was postponed to the next meeting for further clarification by the zoning administrator.

Other Action

In other action the board agreed to hire plumbing work in the courthouse without further advertising for bids as pipes are hidden in walls an bids cannot be obtained. An agreement with the city of Edwardsville to pay half the cost for new sidewalks around the courthouse was approved, with costs not to exceed $2500.

Purchases of four trucks for the county highway department were approved on a low-bid basis, and authorization was given to call for bids for county highway equipment and 600,000 gallons of road oil or asphalt for maintenance of roads. Other routine reports were presented.

Venice Subway Hearing Set For May 6 By ICC

(Special from Springfield)

The Illinois Commerce Commission announced today it has set May 6 as the hearing date for a petition filed last week by the city of Venice for relocation of the Broadway crossing and construction of an underpass.

The hearing is scheduled for 10 a.m. May 6 in the commission office at Springfield.

In the petition filed by Mayor Lee and City Atty. Harry Hartman, the city is asking the ICC to designate the amounts of the estimated $1,007,000 proposed improvement to be allocated to the city, railroads and state highway department.

The proposed subway would be north of the present Broadway crossing and would have connections with new Federal Aid Route 151 (Riverfront roadway) and McKinley bridge.

Mrs. Theresa Harmon, 72, Dies; Ill One Year

Mrs. Theresa Harmon, 72, of 3024 Marshall avenue, died after a year's illness at 8:30 a.m. yesterday at St. Elizabeth Hospital, where she had been a patient 10 hours.

A resident of Granite City 42 years, Mrs. Harmon was born in Foley, Mo.

She was a member of the Central Christian Church and past president and recorder of the Women's Order of Moose.

Mrs. Harmon's husband, Samuel, preceded her in death 12 years ago. She is survived by a son, Harold, Park Forest, Ill.; five grandchildren and two great-grandchildren.

An obituary notice is given elsewhere in this issue.

$75,000 Suit Against GC Taken Under Advisement

Taken under advisement in Alton Tuesday by Circuit Judge Harold R. Clark was a $75,000 sidewalk injury suit of John Duggan against the city of Granite City.

Duggan, a former Alton resident, now lives in Granite City. The suit states he suffered a right hip fracture in Granite City on Sept. 26, 1961.

Suspect Posts Bond

Charged with petty larceny and property destruction in connection with a March 15 break-in at the Madison Garrett liquor store, Harold Terrell, 114 West Second street, West Madison, was released by Venice police on $30 bond pending a hearing March 30.

FUEL OIL? CALL
LINDY'S, TR 7-1809

4-Day Work Sentence

Venice Magistrate Wesley Edwards sentenced George Smith jr., 24, of 623 Meredocia street to work with the city street department Tuesday through tomorrow after Smith pleaded guilty Monday to disorderly conduct and refusal to obey police March 14.

INDISPENSABLE IS THE WORD!
This cool h.i.s suit is light as a falling leaf but you'll lean upon it heavily to carry you all through Spring and Summer! Tailored with traditional details such as 3-button front, center vent, flap pockets and naturally, natural shoulders. Trousers are lean and tapered Post-Grads; belt-looped in the University manner. Fabrics are easy to care for, easy to look at — and the whole job is easy to own at . . . $29.95
Black, For Dress, Of Course —
SINCE 1903
FLEISHMAN'S
The Corner --- 19th and Delmar Ave.
Park Free on Our Lot --- 1826 Delmar

SAVE NOW ON LOVELY DIAMONDS
FOR SPRING BRIDES AT HURWITZ JEWELERS

Newest 14K Gold Solitaire
4-prong spiral top sets diamond up high
Only $129
Regular $16 Matched Wedding Ring Included Free
For Limited Time Only

Half Carat Total Weight WEDDING RING
Reg. $150 $129.95
$2.50 Weekly

BRIDAL DUO
Popular style with large diamond.
Reg. $375 $295
$5 Weekly
TAPE RECORDER SALE

5 transistor with push-button controls. Includes mike, earphones and batteries.
now $24.88
See Our Big Selection of
Spring Fashion JEWELRY
Bright colors in necklaces, earrings, bracelets or pins.
$1.00 up
CHARGE YOUR PURCHASE
WITH NO MONEY DOWN!
Pay Weekly or Monthly

Religious Jewelry
FOR EASTER
Hundreds of crosses, earrings, rosaries, in gold or sterling.
99¢ to $100
Home of Bonded Notarized Guaranteed Diamonds
HURWITZ Jewelers
"Traditionally Fine Jewelry Since 1900"
19th and Delmar in Downtown Granite City
Hurwitz guarantees finest quality and lowest prices. You must be satisfied or your money back in 30 days.
OPEN FRIDAY AND MONDAY NIGHTS 'TIL 8:30 P.M.
VISIT OUR EAST GATE PLAZA SHOPPING CENTER STORE - - - - - - OPEN EVERY NIGHT

Travel can be fun: See Bob Hope in "A GLOBAL AFFAIR" Metro-Goldwyn-Mayer presents A Seven Arts-Hall-Bartlett Production

Bob remembers how wrinkled travel used to be
Not now—not in a Hart Schaffner & Marx Viracle suit with Dacron*
Remember when travel made a suit look tired and droopy? The Viracle suit presents no pressing problems. Dacron* helps bounce out wrinkles on muggiest days. Snaps back even after a sudden shower. Or a long trip. Viracle's tailoring is worthy of a miracle fiber. Right now is the perfect time to select a new Hart Schafner & Marx suit. You'll enjoy it longer, beginning at Easter and on through the summer. Result: The look you buy is the look you keep. Visit us first for and HS&M Viracle suit. $85
*Reg. T.M. for DuPont's Polyester Fiber.
SINCE 1903
FLEISHMAN'S
Park Free on Our Lot — 1826 Delmar Ave.
19th and Delmar
The Corner
Shoppers CHARGE Service

PRESS-RECORD ·SPORTS·

11 Lettermen Return To GC Baseball Team

Eleven lettermen have returned from the Granite City high school baseball team that finished second in last season's state tournament.

Four of the returnees played regularly last season. They are infielders Bob Karandjeff and Rich Lee along with catchers Joe Hauptman and Marty LeVault, who split the backstopping chores.

Coach Joe Fedora said he is currently working Karandjeff at third base and Lee at second. He said LeVault will be tried at first base in addition to catcher.

Larry Dillard, who played frequently toward the end of the season, is the leading candidate at shortstop.

Other lettermen are pitchers Pat Harris and John Love and outfielders Norm Wilfong, Ron Yates, Joe Fanning and Bob Scharf.

"Practice has been encouraging," said Fedora. "But pitching is our big problem. We'll probably have trouble in early games with our pitching staff."

Gone from last year's state runners-up are ace hurlers Charlie Papp and Terry Kofahl.

Fedora and assistants Gale Garbe and Babe Champion have about 50 boys trying out for the varsity. The Warriors open a 34-game schedule a week from today at Triad.

Team Effort

Shifting your responsibilities to others will cause any democracy to lose its balance.

Bob Vanatta To Speak At GCHS

BOB VANATTA, speaker at GCHS awards banquet.

Coach Bob Vanatta, who directed the University of Missouri basketball team to its first winning season in eight years, will be the speaker Monday night at the annual basketball-wrestling awards banquet at Granite City high school.

The banquet, scheduled to start with a smorgasbord at 6:15 p.m. Monday, has been arranged by an alumni committee consisting of E. R. "Pat" Rich, Dave Morgan, Jon Tarpoff and Cam VanBuskirk.

Rich will be master-of-ceremonies and Rev. Dr. David B. Maxton, pastor of the First United Presbyterian Church, will give the invocation and benediction.

Andy Sullivan, basketball coach, and Bill "Red" Schmitt, wrestling coach, will present letters and special awards to their squad members.

Tickets are being sold by the Boosters of the Fighting Warriors and are available at the high school office.

Tigers 13-11

Vanatta, 45, was hired from Memphis State in 1962 to succeed Sparky Stalcup as head coach. He served previous hitches at Central (Mo.) College, Southwest State, Army and Bradley.

This year, his second as Mizzou cage boss, he directed the Tigers to a 13-11 record including a surprise win over Ohio State. A key factor in the success was former Madison and Granite City star Bobby Price, a Missouri co-captain.

In 18 years of coaching, Vanatta has a lifetime record of 344 wins and 126 losses, one of the better marks among major college coaches today.

Likes Fast Break

Offensively, Vanatta is an exponent of fast break basketball and favors pressure-type man-to-man coverage with some zone defense. Figuring in his plans for next season is 6-8 George Moore of Granite City, a freshman at Mizzou.

He has helped conduct coaching clinics in 16 states and has made three overseas trips for the State Department to participate in clinics. He is the author of "Coaching Pattern Play Basketball," published in 1959.

A four-sport athlete at Central College, he won 11 letters in basketball, football, track and baseball. A native of Columbia, Mo., where M. U. is located, he is married and the father of three teenage sons.

Marquette Of Alton Added To Golf Card

Two more matches have been scheduled for the first Granite City high school golf team in several years, making a total of 12 dates for the squad.

The golfing Warriors will entertain Marquette of Alton on April 21 at the Granite City Army Depot course, and then visit the Explorers on April 30.

The opening match for the locals is April 7 with Alton here.

Kenney-Welch Team Wins Elks Club Bowling Meet

Mary Kenney and Darel Welch won the third annual mixed doubles bowling tournament held recently by the Elks Club at Bowland. They had a 1311 total.

Gladys Wilson and Nelson Armitage were second with 1306, Marily Schooley and John Wilson third with 1298 and Edith Mitchell and James Kenney finished fourth with 1287.

Ted Overbeck rolled the high single of 255 and Vesta Campbell and Marilyn Schooley had 178s for the women. The high series were by Harold Mefford (584) and Edith Mitchell (491).

By Press-Record Staff Photographer

AMONG KEY FIGURES In this season's track hopes at Granite City high school are pole vaulter Dwain Bridges (front), hurdler Ardell Blind (left) and milers Gary Lomax (center) and Gene Sternberg. Bridges set a new school pole vault record last week.

'Much Improved' Warriors Compete In Second St. Louis Open Saturday

After an encouraging workout Tuesday afternoon, the Granite City high school track team enters the second St. Louis Open indoor meet Saturday at the St. Louis Armory, Market street and Spring avenue.

Preliminaries start at 2 p.m., and finals at 7 p.m. In the first meeting last week, the Warriors finished 10th among 25 competing schools. About 50 schools are expected to enter Saturday's meet.

The Warriors held informal competition Tuesday with East St. Louis and Alton at the latter school and the coaching staff was very pleased.

"We wanted to see what we could do, so we took along everybody we could cram into the bus," said Coach Jim Morrison. "It was a much, much, much improved performance. It showed that they're working hard."

Assistant Coach Russ Chappell said the Warriors probably would have won the practice meet if official point totals had been kept. But he emphasized Alton and East St. Louis were competing without some of their better trackmen.

Hiles Sidelined

Not participating Tuesday was ace shot putter-discus tosser Joe Hiles, who is still out with a knuckle injury suffered in last Friday's meet.

Morrison said he would leave the decision on the senior's entry Saturday up to Hiles and Assistant Coach Andy Sullivan. Hiles won first place in the shot last Friday.

Two other shot putters, Ron Selph and Jerry Line, did well in the practice meet. Selph finished first with a heave of 48 feet, 3½ inches and Line was second at an even 48. Selph also won the discus at 131 feet.

Morrison was encouraged by Gene Sternberg's 5:03 mile, which placed him first, and Gary Lomax's 5:07, good for third. The coach said he considered the times very good for a race in low temperatures and on an eight-turn course.

Other varsity standouts included Ardell Blind, who won the high hurdles in :08.6; Glen Bowman and Dan Murphy, who tied for fourth in the 60-yard dash at :07.6, and Jim Pomeroy, second in the 220 at :28.3.

Sternberg In Relay

The mile relay team featured legs of :58.4 by Leonard Revelle, :59.7 by Mike Mounce and 1:00 by Bowman. And Sternberg, running on a second mile team, flashed home in :59.0 after running the mile. Morrison said Sternberg may be moved up to the varsity mile quartet.

In sophomore competition Tuesday, pole vaulters Dwain Bridges and John Skubish hit an even 11 feet. They were hampered by a runway allowing only eight steps, and vaulted primarily for form.

Bridges set a new school record of 12 feet in Friday's meet. Skubish is the brother of Tom Skubish, who set the old vault mark of 11-7¼ in 1957.

Morrison said several other sophomores were impressive, indicating good things for the future.

He predicts a better showing for his Warriors in Saturday's competition.

DINING OUT?
Schneithorsts Holiday Inn

ALUMINUM STORM WINDOWS
TRIPLE TRACK
$9.95
(Up to 101 United Inches)
Aluminum Pre-Hung DOORS $21.50
ALSO ALUMINUM AWNINGS
WILLIAM BREWER
14 RIVIERA DR., GRANITE CITY
Phone TR 7-4081 or write for appointment
Name
Address
City
Phone

SPRING EYE OPENER SPECIALS!

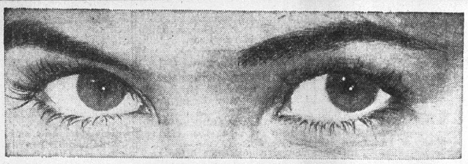

FROM SURPLUS DISCOUNT STORE

CHEST HIGH WADERS $10.97

Tough rubberized canvas --- thick cleat sole --- reinforced boot --- FLEXIBLE --- Suspender 79c extra. All sizes!

HIP BOOTS $6.97 pair

HURRY! AT THIS SALE PRICE THEY WON'T LAST LONG!

SPECIAL PURCHASE FROM ENDICOTT-JOHNSON
America's Foremost Sport Shoe Manfacturer.

FIRST QUALITY FULL GRAIN LEATHER

MEN'S and LADIES BOWLING SHOES $3.99 PAIR

MOST SIZES --- BUT QUANTITY IS LIMITED. ONE-TIME OFFER.

CARLOAD SALE of SHOVELS RAKES HOES GARDEN TOOLS

SAVE AT LEAST 25%! AS MUCH AS 50%

Never before have we bought such quality garden supplies in this quantity. Nor ever before have we been able to offer such a terrific bargain. Each piece is expertly crafted, quality engineered . . . designed to give you years of hard use. All at low, low prices. Hurry in—SAVE NOW!

"D" HANDLE ROUND POINT SHOVEL $1.97

Long Handle HOE 97¢

SPADING FORK Heavy Duty $2.47

14-Tine Bow RAKE $1.57

Long Handle Round Point Shovel $1.67

Hand Garden Tools Your Choice 37¢ ea.

TILE SHOVEL $2.57

POST HOLE DIGGER $3.97

WHITE CANVAS GLOVES Limit 2 Pr. 19¢ Pr.

SPECIAL INTRODUCTORY OFFER!

FOR "REEL" PERFORMANCE!

25% OFF MFG. LIST

Try the FINEST LINE that ever came between a fish and a fisherman!

Berkley SUPER! Trilene

Trilene is not a processed monofilament, but a completely new material, discovered, developed and manufactured exclusively by Berkley. The only line of its kind in the world--there is no substitute.

MONEY BACK GUARANTEE!

TRY IT ON YOUR REEL AND SEE IF IT ISN'T THE BEST YOU'VE EVER USED!

LB.	LIST 100-YD. SPOOL	SALE PRICE
4	$1.55	$1.06
6	$1.65	$1.23
8	$1.90	$1.42
10	$2.20	$1.65
12	$2.50	$1.87
14	$2.60	$1.95
17	$2.70	$2.02
20	$3.00	$2.25

SURPLUS DISCOUNT STORE
19th and Niedringhaus Ave.
Shoppers CHARGE Service

PAINLESS WAY TO BREAK THE FORD & CHEVY HABIT

SEE YOUR LOCAL DODGE DEALER!

Are you tired of sameness? Tired of driving the same type car year after year? Chances are, you're one of the people who are suffering from what we call the Ford and Chevy habit! But now—thanks to your local Dodge Dealer—there's an enjoyable way to break that habit. Take one long look at the sixty-four Dodge...spend about fifteen minutes talking with your Dodge Dealer...and *then*, ask him to tell you about the longest, strongest warranty in the automobile business. Believe us—it's the best cure we know of.

VISIT YOUR LOCAL DODGE DEALER

Farrington Motors, Inc.
1911 MADISON AVE. TR 6-3564

TODAY... GREAT GUYS TO DO BUSINESS WITH!

MORE SPORTS ON PAGE 31

Who's Your Favorite?

Sentiment Backs Appleknockers

Now that Collinsville is out of the state basketball tournament, most Quad-Cityans will probably adopt the Kahoks' conquerers—the Centralia Orphans—as their favorites.

Or will they? Sometimes sentiment plays a larger role than geography in athletic sentiment. Look at the New York Mets.

The sentimental favorites at Champaign this weekend will have to be a team from down south in Shawnee country—the Cobden Appleknockers.

Cobden, a town of 918 inhabitants just six miles north ot Anna-Jonesboro, has a high school enrollment of 144. Unfortunately for their opponents, four of those 144 stand 6-ft-3 and start on the basketball team.

The Appleknockers, who edged Pinckneyville 68-66 in three overtimes Tuesday night at the West Frankfort supersectional, are bidding to be the second district team ever to win the state title since smaller schools were placed in districts in 1938.

The first was Hebron, headed by the Judson brothers, who went on to star at the University of Illinois. That was in 1952.

Cobden advanced through its own district tourney, the Anna-Jonesboro regional and the Eldorado sectional. The state championship game could match Cobden and Centralia.

Collinsville, before the 55-50 loss to Centralia at Salem, was the only undefeated team in the Sweet Sixteen. The Kahoks had won 28 in a row — including smashing 83-54 and 89-50 victories over Granite City and an 81-59 decision over Madison.

Only five teams have won the state title with an undefeated record. They include the Kahoks, who won 32 straight in winning the 1961 title.

Others were Chicago Marshall, 30 in 1958; LaGrange, 29 in 1953; Mount Vernon, 33 in 1950; and Taylorville, 45 in 1944. Back in the 40's, of course, teams were permitted to play more games than now.

* * * *

As expected, the Collinsville-Centralia match was a battle between the Kahoks' 6-5 Rodger Bohnenstiehl and the Orphans' 6-8½ Cliff Berger. Bohnenstiehl popped in 23 points, and Berger 24.

Belleville Coach Jerry Turner, commenting on a radio broadcast, pointed at Centralia's great defense on Bohnenstiehl as the key to the Orphans' fourth-quarter comeback.

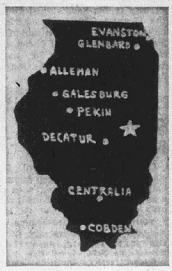

STATE FINALISTS

After trailing 40-33 after three periods, the Orphans held Bohnenstiehl to a single basket in the fourth. Berger had eight points in the fourth period.

The Kahoks' downfall was at the free throw line. They made only 14 of 31 attempts. They and the other seven supersectional losers will be guests of the Illinois High School Association at Champaign.

* * * *

Cobden's Appleknockers (30-2) will meet the Galesburg Silver Streaks (24-3) at 3 p.m. tomorrow in the quarterfinals at the University of Illinois' 16,000-seat Assembly Hall.

That game will follow the tourney opener at 1:15 p.m. between the Evanston Wildkits (18-7) and the Stephen Decatur Reds (31-1).

In the lower bracket, starting at 7:30 p.m. tomorrow, the Centralia Orphans (28-1) meet the Alleman Pioneers (18-10) of Rock Island, with the second game matching the Pekin Chinks (27-3) and the Glenbard East Rams of Lombard (24-6).

* * * *

Saturday's entire session of four games — two afternoon semifinals and the third place and championship games that night—can be seen locally on St. Louis' Channel Nine. This is the 13th year of the statewide telecast.

The Saturday telecast, which lasts a total of about seven hours, is believed to be the longest sports program in U. S. television history. The tournament also will be broadcast by radio stations in East St. Louis, Belleville, Alton and Centralia.

* * * *

Of the 735 schools entered at the beginning of the 57th annual state tournament series, the largest was Lane Tech of Chicago with an enrollment of 5656 — all boys. The smallest was Henning with 41 pupils.

* * * *

Bohnenstiehl ended his three-year career as a Collinsville regular with 1749 points. This ranks him second in the school's all-time scoring lists behind Terry Bethel's record 1943. Third is Bogie Redmon with 1719.

* * * *

Stephen Decatur has a chance to become the first school to win five state titles. Decatur won in 1931, 1936, 1945 and 1962. The other four-time winner is Mount Vernon (1920, 1949, 1950 and 1954).

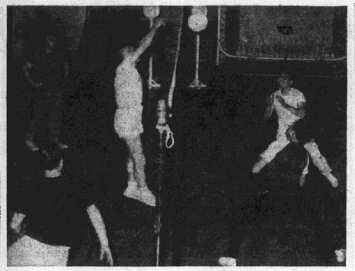
VOLLEYBALL FOR THOSE who think young. The sport is very popular with middle-aged businessmen at the YMCA. Here, Granite City team's Dr. E. W. Walton (center) spikes ball in a recent game with Collinsville.

Two Lieutenants Named By Underwater Captain

Tom Sumner, captain of the Granite City underwater recovery team, has appointed Don Ballard as lieutenant for the Granite City area and Walter McCauley for the Cahokia-Dupo area. The appointments were made at a meeting Tuesday night at the YMCA.

Cliff Blankenship gave a demonstration of mouth-to-mouth resuscitation. The next meeting will be at 7 p.m. Tuesday at the YMCA. Bill Dover, photographer for the St. Louis underwater recovery team, will show slides.

Volleyball Team Has 73-1 Record

One of the best and least publicized records in Quad-City athletics belongs not to a basketball or wrestling team, but to a volleyball squad.

The YMCA group, under the leadership of Dr. E. W. Walton, has posted an amazing record of 73 wins and one loss over the past three years.

The group plays on an informal basis, with emphasis on keeping in shape. It is a regular activity three days a week at the "Y" with businessmen playing from 12:30 to 1:30 p.m. Monday, Wednesday and Friday.

A team from the local group will enter the YMCA Illinois District IV Class championship to be held here April 11. The tournament is for players who have not previously engaged in competition on a district or state level.

Another team from the local "Y" will enter the Class B championships April 18 at Joliet. Dr. Walton will coach both teams and play in the Class B affair.

Winged Flight

Money seldom talks today—easy credit and installment buying allow it to go without saying.

Mexican Honorary Nips Lueders 1-0

Mexican Honorary edged Lueders Agency 1-0 yesterday in an exciting Atom Division game in the YMCA soccer program at St. Elizabeth's school. The contest was rained out previously.

Wayne Canada scored the deciding goal with just two minutes of playing time remaining. He slipped the ball past Lueders goalie Ricky Bohnenstiehl, who made several outstanding saves in the game.

In another makeup game Tuesday, Granite City Steel Credit Union defeated St. Elizabeth's 1-0.

Ruben Mendoza, program director, said he will begin weekly instructional clinics for boys 6-7 years old at 1:30 p.m. Saturday at Coolidge junior high school.

And at 4:30 p.m. Monday, Rev. Kiril Antonoff will hold a special session for all goaltenders at Coolidge.

FUEL OIL? CALL LINDY'S, TR 7-1809

YMCA SOCCER

SATURDAY

MIDGET DIVISION at Coolidge Junior high school — 12:15 p.m., Twilight Optimist vs. Lincoln Place; 1:30 p.m., Bricklayers Local 65 vs. St. Louis Kulis; 3 p.m., Rozycki Realty vs. GBU Insurance.

BANTAM DIVISION — 12:30 p.m., St. Elizabeth's vs. Uncle Charlie's at St. Elizabeth's school; 11 a.m., Buzz's vs. Fairmont City at Coolidge.

ATOM DIVISION at St. Elizabeth's — 11:30 a.m., Lueders Agency vs. Mexican Honorary; 1:30 p.m., St. Elizabeth's vs. Gitchoff Agency.

SUNDAY

MIDGET DIVISION at Coolidge — 12:30 p.m., Bricklayers Local 65 vs. Rozycki Realty; 1:45 p.m., Lincoln Place vs. St. Louis Kulis; 3 p.m., GBU Insurance vs. Twilight Optimist.

BANTAM DIVISION at St. Elizabeth's—1 p.m., Credit Union vs. Buzz's; 2 p.m., St. Elizabeth's vs. Fairmont City; 3 p.m., Gitchoff Agency vs. Uncle Charlie's.

DOOMED

Worthless is the man who tries to fix the blame for his shortcomings on the other fellow.

FRI. & SAT. SPECIALS
Silly Puddy Reg. $1.00 now 69c
SEE OUR LARGE SELECTION
BARGAIN TABLE OF GAMES
SWEAT SHIRTS 40% OFF
PLYMOUTH POWER FLITE
GOLF BALLS Reg. $1 ea. $6.88 DOZ.
With liquid centers, vulcanized cover, cut-proof
Bellemore Toy & Sporting Goods
Open Tues., Wed. & Thurs. 'til 7 P.M.; Mon. & Fri. 'til 8:30

CRISP AND SMART COTTON SEPARATES IN FLECK TICKING—COLORFUL AS A CROCUS

Matching Separates Not Shown:
Slim Skirt, Fly Front, Back Pocket Detail, Rope Belt — — — — $3.98
Bermuda Shorts, Rope Belt, Back Pocket Detail — — — — $2.98
SLIM JIMS— Side Zipper, Set-In Waistband, Rope Belt. Neolite Tab Closing — $3.98

Cotton print blouse. Bermuda collar. Roll-up sleeves. Sizes 10 to 16. $2.98

A-line skirt. Front pouch pocket. Stitch trim, rope belt. Neolite tab closing. Beige, red. Sizes 10 to 16. $3.98

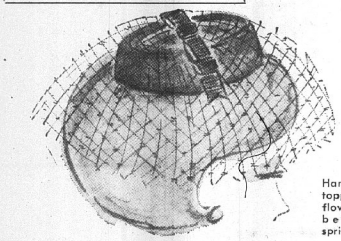

Whimsie Hair Line VEIL
Hand blocked and topped with spring flowers. . . Black, beige and new spring colors.
$2.00

24-inch rayon and silk blend square scarf in exciting new spring colors. 59c
Larger head scarves in lovely spring colors in prints and solids. $1 and $1.98

FOR EASTER'S BEST—
FRIENDLIEST STORE IN TOWN Glik's
BOTH STORES OPEN FRI. NIGHTS

SUPERBLY TAILORED Kirbury SHIRTS for MEN
in fine WHITE COTTON BROADCLOTH and OXFORD with roomy box pleated back, French fronts.
Broadcloth shirts feature conventional, permanent stay or snap-tab collars and convertible cuffs . . . Oxfords with button-down collars and barrel cuffs. Available in neck sizes 14-17 - sleeve lengths 32" to 35" — — — $2.98
Kirbury Short Sleeve Dress Shirts . . . $2.98
VAN HEUSEN LONG SLEEVE DRESS SHIRTS. Regular or Snap Tab . . . $5
Van Heusen Short Sleeve Dress Shirts . . $4.25, $5, $5.95

RED GOOSE SHOES
$4.99 to $6.99 ACCORDING TO SIZE
FREE GOLDEN EGG OR CANDY FILLED RED GOOSE WITH EACH SHOE PURCHASE
FRIENDLIEST STORE IN TOWN Glik's
3rd and Madison
Bellemore Village

Look! It's the "Country Look"

Wrap-Around Skirts
with exciting new shirts
Patchwork or Madras plaid broadcloth shirts with ivy league button down collars with cotton chambray whirling wrap-around skirt or Dacron (65%) and cotton (35%) wrap skirt. So cool . . . extremely feminine . . . in pretty blue shades for 7 to 14 sophisticates.
$3.98 and $4.98

HANDSOME SPRING SLACKS . . . by Health-tex
Spiffy cotton slacks stay neat through all kinds of errands. Waist has 2-button tab closing. Wide elastic back, slash pockets and cuffs. Spring solids and refreshing as a breeze. Washable, of course.
Sizes: 4, 5, 6, 7, 8. $1.98

FOR THE SMALL BOY
BOY'S SUITS
Toddler Sizes 2 to 4 — — $5.99 Sizes 3 to 8 $5.99 and $7.99
Iridescents, Flannels, Sharkskins and Rugby Suits

BOY'S SUITS $15.98
Sizes 8 to 12 . . . . . .
New iridescent sharkskin in teal & Olive has 3 button coat, slim trousers. Sizes 13 to 18. $18.98
Boys' wool suits in dark patterns Sizes 8 to 12 $18.98 13 to 18 $23.98
BOYS' SPORT COATS
Wool Plaid Sport Coats & Wool Blazers in Red or Black. Sizes 8 to 12 — — Sizes 13 to 18 — — — — — — — $11.98 $13.98
Dacron and Cotton Sport Coats in Colorful Plaids, Size 8 to 12 — $10.98 Size 13 to 16 — — — — — — — — — $12.98
BOYS' SLACKS
Slim Continentals and Ivy styles in ray-on flannels and reverse twists in blacks, olives and greys. Regulars, slims and huskies. $3.98 to $5.98
White Dress Shirts $1.98
TIES - - - $1.00
FRIENDLIEST STORE IN TOWN Glik's

TWO STORES FOR YOUR CONVENIENCE, 3RD AND MADISON AND BELLEMORE VILLAGE

QUAD-CITY CLASSIC SCRATCH BOWLAND:-WEDNESDAY

Schlitz Beer 3, Michel Bros. 0; P. & S Amusement 2, Davis Funeral 1; Rozycki Realty 2, Val-U-Stamp 1; Lucky Cats 2, Biltmoor Moving 1; Sampson Monument 2, Brockus Machine 1.

Schlitz Beer 3113, Val-U-Stamp 1055.

Phil Bayer 634, 200, 254; Ki Bayer 649, 213, 233, 203; John Mazzola 653, 224, 203, 226; George Wolfe 634, 238, 219; Jay Vrenick 722, 248, 244, 230; William Legate 617, 225, 209; George Vivod 658, 213, 244; Jim Berry 643, 267, 201; Harold Mefford 607, 211, 224; Ray Hoffman 642, 222, 235; Yock Lombardi 640, 247, 214; Nick Lombardi 697, 222, 242, 233; Mike Cuvar 622, 202, 226.

Norv Baker 229, Walt Kafka 204, Gary Gubser 206, Ray Hilker 214, John Roberson 245, Bob Luckert 243, John Hogan 213, Gene Henry 213, Mike Suess 200, Garnett Williams 210, Frank Laub 209, George Barker 236, Ted Mushill 200, Al Kutzera 209, O. Davis 222, Ace Damotte 201, Don Cantanzaro 215, Paul Stafford 219, 208; Max Legate 226, Joe Barbieri 206, Al Edgars 212, 206; Bob Spengler 218, Joe Stroyoff 223, Joe Avedisian 237, Tom Bruncic 205, 204.

Bald and golden eagles are about the same size and, except for the California condor, are the largest birds of prey in North America.

Wrestlers Sought For Olympic Trial

The YMCA is seeking amateur wrestlers interested in the regional tryouts for the United States Olympic free style team. The tryouts will be held April 16-17-18 at Waukegan high school near Chicago.

Weight classes are 114½ pounds, 125½, 138½, 154, 171½, 191, 213½ and unlimited. All athletes must be eligible under the rules of the Amateur Athletic Union and furnish AAU registration cards.

Interested wrestlers should contact Skip MacMillan at the "Y." There is no age limit.

Bowers Helps Scots Post Best Mat Mark In History

Willis Bowers of Granite City was a key figure this season in helping Monmouth (Ill.) College to its best wrestling mark in history. The Scots had a 6-1 dual record and finished second in the Midwest Conference meet.

Bowers, a 147-pounder, will return to the squad next season. He is the son of Dr. and Mrs. Willis W. Bowers, 2646 Cleveland blvd.

Space Operetta Set At Dunbar On Friday

The music department of Dunbar school will present an operetta entitled "X-2000" at 8 p. m. Friday in the school gym. Emmitt Timmons is the director.

The operetta has to do with launching a space ship. Tickets are 25 cents for students and 50 cents for adults.

+ High Rollers +

MONDAY

At Tri-Mor Bowl

Catholic Men's League
Fr. Sylvester — — — — — 237
Andy Modrusic — — — — 571

Local Businessmen's League
D. Miller — — — — 247, 619

Dow Mercantile League
Mary Pashoff — — — 193, 496

At Bowland

Salary League
Nelson Armitage — — — — 254
Millard Schwendeman — — 652

Elkettes League
Helen Prengle — — — 177, 476

Men's Church League
Joe Biason — — — — 222, 605

At Madison Bowl
Tom Brunele — — — 256, 588

TUESDAY

At Tri-Mor Bowl

GBU League
Willi Seim — — — — 208, 554

Blast Furnace League
Charles McKinnon — 245, 594

Anvets League
Joe Stroyoff — — — — — 263
G. Nishke — — — — — — 658

Ladies Quad-City League
Regina Piechocinski — 220, 524

Lady Janes League
Sandra Pumphrey — — 180, 466

At Bowland

Tuesday Night League
Charlotte Minks — — 224, 537
Theresa Morgan — — — — 537

Teachers League
Ron Coleman — — — — 210
Dave Schafer — — — — 533
Faye Carlisle — — — — 190
Betty Russo — — — — 497

GC Steel A League
Ray Jones — — — — 273, 704

GC Steel B League
Larry Sides — — — — 222, 621

GC Steel C League
John Leven — — — — 246, 618

Handicap A League
Norm Baker — — — — — 242
Ki Bayer — — — — — 638
Clyde Favier — — — — — 638

Handicap B League
David Steward — — — — 211
Lin Spicer — — — — — 560

Bowland Bowlettes League
Leona Helman — — — 200, 557

At Madison Bowl

Merchants League
Don Crabtree — — — — — 222
Dave Kaminski — — — — 575

WEDNESDAY

At Tri-Mor Bowl

Top-A-Rama League
Flora Mae Lensing — — — 192
Mary Love — — — — — 544

Big-Toppers League
Hazel Rummer — — — 198, 492

Mixed League
Leo Willis — — — — 192, 548
Juanita Rosenburg — — — 500

Owens-Illinois League
Phil Hill — — — — — — 213
Jerry Frost — — — — — 536
Charlotte Starr — — 184, 456

At Bowland

Merchants League
Erwin Aufderheide — 278, 663

Bowland Belles League
Norma Koesterer — — — 221
Vi Harris — — — — — 523

Handicap A League
Harry Noud — — — — — 246
Jewell Burnett — — — — 628

FUEL OIL? CALL LINDY'S, TR 7-1809

50 Baseball Teams Join Park Program, Managers Needed For Additional Clubs

Fifty teams have signed up for the Granite City park district's boys' baseball program and Harold Brown, director of parks and recreation, expects 10 more teams to join before the season opens May 18.

The lineup of teams includes seven in the Atom Division, 14 in Bantam, 13 in Midget, 11 in Juvenile, three in Junior and two in Senior.

The latter division is for boys 17-21 years of age and will not start until June 7 so players now away at college may play. This is the first season for the Senior Division and Brown said two more teams are needed. Games will be played on Sunday afternoons.

Brown said at present he has enough interested boys, not yet on teams, to form seven additional squads. These would be four Atom teams and one each in the Bantam, Midget and Juvenile circuits.

Managers and coaches are needed for these teams and anyone interested should contact Brown at TR. 7-3059.

A general meeting of all managers was held Tuesday night at the Community Center and separate meeting for managers in four divisions have been scheduled for next week at the Wilson Park office.

Bantam managers will meet Monday night, Midget managers Tuesday night, Juvenile managers Thursday night and Atom managers Friday night. All four meetings will start at 7:30.

This year's annual baseball parade will be held after the season opens, on Saturday, May 23. About 1000 boys are expected to play in the program this season.

Collinsville's 28-1 Best In Local Area

Collinsville high school finished with the best prep basketball record in this area with 28 wins, one loss. Other overall records of area teams were:

SOUTHWESTERN CONFERENCE — Belleville 25-6, GRANITE CITY 14-11, East St. Louis 13-12, Alton 11-11, Edwardsville 7-16, Wood River 7-18.

MIDWESTERN CONFERENCE — MADISON 19-5, Cahokia 18-8, Bethalto 14-13, Dupo 12-15, Highland 13-10, Roxana 2-21.

MCM CONFERENCE—Venice 19-5, Bunker Hill 16-8, Wesclin 13-12, Breese 14-10, Livingston 12-14, Worden 7-17, Aviston 3-20.

OTHERS — Alton Marquette 24-3, Triad 22-4, Highland St. Paul 22-7, East St. Louis Assumption 18-7, East St. Louis Lincoln 15-7, Belleville Cathedral 9-15, VENICE LINCOLN 6-11, Alton WMA 4-16.

Sacred Heart Girl Scouts, Brownies To Tour Cathedral

Over 100 Girl Scouts and Brownies, representing the five troops sponsored by Sacred Heart Catholic Church, will go on a tour of the St. Louis zoo and Cathedral Sunday afternoon, April 5. The girls, who are members of Brownie Troops 951 and 732 and Girl Scout Troops 220, 941 and 101, plan to take sack lunches with them on their trip to the zoo and will attend 5 p.m. mass after touring the Cathedral.

The Tri-City Knights of Columbus bus and autos will transport the girls on their trip. Leaders for the troops are: Mrs. Margaret Breyer, Mrs. Toni Soellner, Mrs. Jan Hellrich, Mrs. Vernes VonNida and Mrs. Mary Ahlers.

Recreation Instructor To Speak At Pin Banquet

Dr. William Ridinger, member of Southern Illinois University's recreation staff, will be the main speaker at the Granite City park district's annual mother-daughter, father-son bowling banquet at 6:15 p.m. March 30 at the Community Center.

Team and individual trophies and awards will be presented. The banquet will be prefaced by a mother-daughter bowling tourney at 9 a.m. and a father-son tourney at 1 p.m. March 28 at Tri-Mor Bowl.

MAYTAG SALES & SERVICE
PARTS & SERVICE FOR OTHER MAKES (Conventional)
Welch Maytag, 1818 State

First in Quality!
NUNN BUSH
ANKLE-FASHIONED SHOES

SHOES ARE HERE!

In keeping with our policy of offering the finest merchandise available, we are happy to announce that Nunn-Bush Ankle-Fashioned Shoes for Men are now featured at this store. It is our opinion that you want not just good shoes but the finest shoes money can buy. We are confident Nunn-Bush Shoes meet that requirement.

Why not stop in and try on a pair.

$19.95 to $24.95

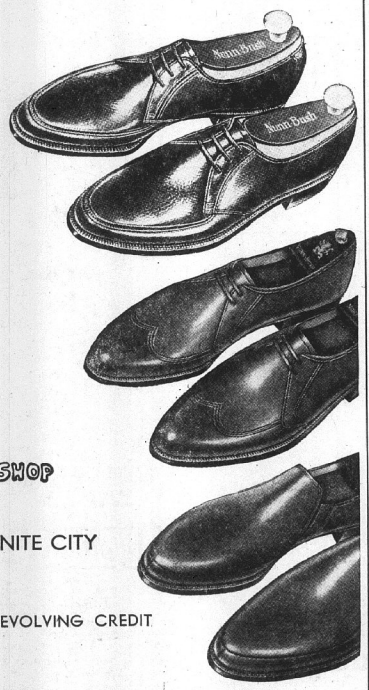

SCHERMER'S MEN'S & BOYS' SHOP

1910 DELMAR AVE. GRANITE CITY

ASK ABOUT OUR REVOLVING CREDIT

FOR EASTER EXCITEMENT

We stock the largest selection of corrective shoes in the state—approved by Doctors. Every fit guaranteed.

NEW EASTER SHOES

Eager egg rollers, paraders too, will find excitement in these happy juvenile stylings from our Eastertide collection. Each excellent in design and workmanship, and each only $4.99 to $6.99

Poll Parrot SHOES FOR BOYS AND GIRLS

ROSENTHAL'S SHOES FOR THE FAMILY
WHERE FIT COMES FIRST
1333 Nineteenth Street Granite City

"MY FAIR LADY" SPRING FASHION SHOW
TICKETS 50c PROCEEDS TO CATHOLIC CHARITIES AND PROTESTANT WELFARE

Tonight 7 P. M.
Washington Theatre

SPONSORED BY THE DOWNTOWN GRANITE CITY SHOPPING CENTER ASSOCIATION

Maryville PTA Scout Program

Mrs. Roy Baumberger, president, presided and a Girl Scout program was featured at the March meeting of the Maryville school PTA Tuesday evening at the school.

The opening flag ceremony was presented by Girl Scout Troop 242, under the direction of Mrs. Wilton Sexton and Mrs. Anthony Doneff.

Mrs. Ruth Knapp, program chairman, introduced Jack Sneed, Frank Mehelic, Ralph Fricker, Boyd Presley and Dr. E. W. Walton, school board candidates, who spoke briefly to the membership.

Frank Zaruba, safety chairman, reported that the school board in cooperation with the county will provide sidewalks along Maryville road for the school children. He mentioned the members of the committee who worked toward this goal and thanked them for the participation.

Mrs. Jean Orr, chairman of the nominating committee, presented a slate of officers. An election was held and those chosen for the 1964-65 year were Mrs. Baumberger, re-elected as president; Mrs. George Knapp, vice-president; Mrs. Jack Luckert, secretary; and Wyatt Watkins, treasurer.

A meeting of those interested in a parent-teacher chorus will be held at the school March 31 at 7:30 p.m.

The PTA banner was given jointly to the rooms of Guy Lahr, fifth grade, and Mrs. Virginia Evans, kindergarten, for the largest number of parents present. The evening's prize was awarded to Mrs. Dorothy Luckert.

Announcements included the Area Council meeting April 2 at Lake school and the all-school art exhibit May 4 at the GCHS gym.

Mrs. Knapp introduced Mrs. Opal Davis, Girl Scout Troop consultant, and Mrs. Edna Bono, Girl Scout school organizer, who introduced the troops presenting the evening's program.

Troop 115, under the direction of Mrs. Don Kramer and Mrs. Doris Lathrop, gave a brief fashion show; Troop 158, Mrs. Betty Bell and Mrs. Harold Murphy, enacted a rededication ceremony, assisted by Cadettes Janet Bono and Linda Beadle and Troop 224 Senior Scouts Jo Ann Elberg and Sodonna Brister; and Troop 30, led by Mrs. Jewell Stone, presented three dances, with Senior Scout Karen Maas assisting.

Mrs. Baumberger announced a special meeting of the executive March 24 to select delegates to the state convention in Chicago in April. Next PTA meeting will be April 21.

The meeting was adjourned with "Taps" given by all the Girl Scouts present.

Gay Gabbers Honors Member

The Gay Gabbers birthday club met Tuesday with Mrs. Calvin Lazenby jr., 2837 Wayne avenue, and a covered dish buffet luncheon was served at noon with appointments carrying out a green and white St. Patrick's Day theme.

At games, prizes were won by Mrs. Vivian Davis, Mrs. Judy Stille and Mrs. Joan Tichenor. Mrs. Stille's birthday was celebrated and she was given a gift.

Also present were Mrs. Blanche Grace and daughter, Theresa, Mrs. Betty Weston, Mrs. Phyllis Wiggins, Mrs. Dorothea Rivenburg, Mrs. Betty Welsh and Miss Carol Davis.

An Irish sing-along closed the meeting and plans were made to meet April 21 with Mrs. Stille on Pershing avenue.

Holy Land Slides Shown To Class

The Maude M. Tolleson Philathea Class of Niedringhaus Memorial Methodist Church met Tuesday evening in Wesley Hall of the church.

A hymn opened the meeting with Mrs. Dora Grafford at the piano, and devotions were given by Mrs. Al Hulsey.

Mrs. Ruth Johnston gave an interpretation of the Lord's Prayer by the Rev. David A. Reading of Glendale, O., and the remainder of the lesson, and program consisted of slides and a commentary by Mrs. Estella McBrian of a recent trip to the Holy Land.

Mrs. Johnston read extracts from the Philathea News, the class paper, and plans were made for the spring banquet in May. Mrs. Ralph Miller, president, was in charge and displayed a shillelagh brought from Ireland by her grandfather.

The appointments of the St. Patrick's Day meeting carried out an Easter and St. Patrick's theme. Refreshments were in keeping with the Irish holiday and favors were candy-filled Easter eggs and bunnies in Easter nests.

Hostesses were Mrs. Emma Shone, Miss Generva Wallis, Mrs. Mary Hiller, Mrs. Ann Jolly, Mrs. Leta Ward, Mrs. Bertha Voss and Mrs. Olga Tierney. Thirty members and a guest, Mrs. R. L. Miller, were present.

Dinner Meeting For Sorority

Miss Mary Hassler, Mrs. Charlene Voss, Mrs. Ella Mae Gabriel and Mrs. Eileen Lakatos were hostesses to Eta Chapter of the Phi Tau Omega sorority last night at a dinner meeting at Kemoll's, St. Louis.

Prizes were won by Miss Martha Ruth Thomas, Miss Dolores Sheridan, Mrs. Frances Hartman, Mrs. Millie Greathouse, Mrs. Mary Ann Gaughan and Mrs. Mary Evalyne Yencho.

Others present were Misses Hilda Schroeder, Kathryn Weddell, Eunice Hatscher, and Mesdames Catherine Powers, Millie Hoelscher, Pat Wargin, Peggy Burch, Winnie Sasyk, Laveeda Knobbe, Valeta Bauder, Dolores Seibert, Ann Tatum, Shirley Dutko, Laura Boyd, Joyce Shone, and Shirley Van Buskirk.

Sorority Plans Founders Dinner

Plans for the annual Founders Day dinner of Beta Sigma Phi sorority on March 29 were made last night at a meeting of Iota Psi chapter in the home of Mrs. Carol Merz, 4113 Maryville road.

Mrs. Marylin Harris, president, was in charge and a report was given of the sorority city council meeting Tuesday.

Refreshments were served to Mesdames Jo Ann Macios, Shirley Halbrook, Jackie Harshbarger, Sally Stegelmeyer, Carol Allen, Joyce Corey, Harris, Jo Ann Kalert, Pat Winters, Marty Herman and Miss Jane Davis.

Teen Problems Prather Topic

The Prather junior high school PTA met Tuesday evening in the school cafeteria. There was nomination of officers for the coming year, and T. K. Fitzgerald of the Madison County Mental Health Clinic spoke on "Abnormal Physiology and Problems of Teenagers."

Mrs. Marion Heidbrink was presented with a past president's pin, and it was decided that next month's meeting will be brief, with a "cake-walk" to follow.

Proceeds will be used to buy books for the school library.

UPW Circles Meet, Arrange For Maundy Thursday Service

The United Presbyterian Women of First United Presbyterian Church held monthly Circle meetings Tuesday.

Business sessions and Bible study were conducted by each group and plans were made for Circle Four to be in charge of the Maundy Thursday worship service and noon luncheon for the men's service clubs March 26 at the church.

Circles One, Two and Three held morning meetings. Circle One was entertained in the home of Mrs. Nell Koetter with Mrs. Emily Seneff, chairman, in charge. Mrs. Carol Wellman gave the devotions and offered prayer for the missionaries. Mrs. Dorothy Kerch had the Bible study. Ten members and two guests were present. The latter were Mrs. A. Guy Johnson and Mrs. Warren Decatur. The next meeting will be with Mrs. Wellman, 26 Riviera drive.

Mrs. Nina Marshman entertained Circle Two with ten members present and a guest, Mrs. Lucy Charbonneaux of Longmeadow, Mass., mother of the hostess. Mrs. Burdine Holtzscher, chairman, conducted the meeting. The Bible study was by Mrs. Margaret Henderson, and devotions and prayer for missionaries were led by Mrs. Marshman. The Circle is planning a visit to the World Service Distribution Center in St. Louis April 14 to see first hand the work of the organization. Mrs. Fannie Scheindel will be the April hostess.

The home of Mrs. Katherine Schnipper was the place of meeting for Circle Three. Ten members responded to roll call and Mrs. Lela Daniel, chairman, was in charge. The Bible study, devotions and prayer for missionaries were by Mrs. Thelma Ruppel and Mrs. Schnipper.

A 1:30 meeting was held by Circle Four at the church with Mrs. Ann Geppert and Mrs. Alvina Malmberg as co-hostesses. Mrs. Eleanor Schooley, chairman, called the meeting to order and Mrs. Bess Louis served as secretary. Mrs. Ruth Lucas, assisted by Mrs. Melba Wade, had the Bible study and Mrs. Madoline Cease read the names of the missionaries for whom prayers were offered. The group will meet at 9:30 at the church in April when bandages will be rolled for mission hospitals. The regular meeting and study session will take place in the afternoon. Mrs. Bess Dudenbostel and Mrs. Carrie Cox were co-hostesses.

The 7:30 p.m. meeting of Circle Five was held in the home of Mrs. Lela Runek. Mrs. Virginia John, chairman, was in charge and Mrs. LaVenka Meyer, Mrs. Beryl Nyboer and Mrs. Arline Fox gave the Bible study, the mission study and prayer.

DAV AUXILIARY PLANS PARTIES

Commander Helen Miller was in charge last night at a meeting of the DAV Auxiliary, opened with prayer by Mrs. Dorothy Best.

Plans were discussed for a party for patients at the Jefferson Barracks Veterans Hospital April 11, a pillow case party April 12, and a party for Edwardsville Sanatorium patients in the future.

Easter decorations were used and prizes were awarded to Mrs. Miller, Mrs. Marie King, Mrs. Irene Niehaus, Mrs. Best, Mrs. Lillian Hefferly and Mrs. Louise Schleiff.

ENTERTAINS CLUB

The GCB club was entertained Wednesday by Mrs. May McCauley of Edison avenue. A noon luncheon was served and prizes went to Mrs. Lottie Scherrer, the hostess, Mrs. Grover Dawson and Mrs. John Harbig.

Opti-Mrs. Meet At England Home

Mrs. George England and Mrs. Edward Durbin were co-hostesses to the Daybreak-Twilight Opti-Mrs. Club Tuesday evening at the England home, 2 Terrace lane.

Mrs. Esther Schwartz conducted a short business discussion and there were games for entertainment, the prizes going to Mrs. Irvin Slate and Mrs. Theodore Overbeck.

Refreshments were served to eight members. St. Patrick's appointments were carried out in the arrangements.

OES Past Matrons Elect Officers

The Past Matrons Club of New Hope Chapter, Order Eastern Star, met Tuesday at the Grand Cafe with Mrs. Ida Schermer as hostess.

A noon luncheon was followed by a business session and the election of new officers. They are Mrs. Thelma Jahnsen, president; Mrs. Lou Anderson, vice-president; and Mrs. Helen Merz, secretary-treasurer.

Plans were made for a trip to a television station in St. Louis April 24 and the remainder of the time was spent at games, the prizes going to Mrs. Amalia Jung, Mrs. Mary Conrole, Mrs. Elizabeth Jones and Mrs. Mary Taylor.

Others present were Mrs. Elfreda Barr, Mrs. Louise Cook, Mrs. Frances Cooke, Mrs. Marie Fulp, Mrs. Lillian Heinemann, Mrs. Marie Hoekstra, Mrs. Louise Brummer, Mrs. Thelma Jahnsen, Mrs. Roberta Lester, Mrs. Helen Merz, Mrs. Ann L. Mueller, Mrs. Sophie Parker, Mrs. Lou Pyle, Mrs. Charlotte Rapp, Mrs. Bess Weiss, Miss Anna Wilcox and a guest, Mrs. Ruth Reynolds.

Mrs. Taylor will entertain the club April 21.

Merriettes Meet At Tegel Home

The home of Mrs. Pauline Tegel, 2520 Benton street, was the place of meeting Tuesday evening for the Merriettes.

Miss Ruth Hassler and Mrs. Mary Jo Paulette were presented with birthday gifts. Others present were Mrs. Thelma Peterson, Mrs. Grace Gilbert, Mrs. Ann Hordesky and Mrs. Eileen Trittschuh.

The members will meet with Mrs. Edna Pape in Dorsey, Ill., in April.

ENTERTAINING SONS

Mr. and Mrs. Roy Achenbach, 2410 Sheridan avenue, have visiting them their sons, Pvt. Philip Achenbach, who is being transferred from Fort Leonard Wood, Mo., to Fort Sill, Okla., and Leroy Achenbach, a student at Southern Illinois University, Carbondale, who is doing graduate work in American history. The latter will be here for several days and Pvt. Achenbach plans to leave March 27. His brother-in-law and sister, Mr. and Mrs. James Jones, are also stationed at Fort Sill.

Lake School PTA Election

The Lake school PTA held an election of officers at the March meeting Monday with the president, Mrs. Elizabeth Stevens, in charge.

Elected for 1964-65 were Mrs. Stevens, president; James Swigert, vice-president; Mrs. Betty Orsborn, secretary; and Mrs. Wanda Kutzera, treasurer.

A flag ceremony was led by Girl Scout Troops 836 and 1000, sponsored by the unit. The girls led the flag pledge.

Mrs. Lucille Caban was awarded a life PTA membership certificate. Date for the school picnic is May 14, and a book fair will be held in May.

Mrs. Connie Steffen's fourth grade class was awarded the attendance banner for the third consecutive time, for the highest percentage of parents present. A prize was awarded to Mrs. Riedenhour.

The April 2 meeting of the Area PTA Council will be held at Lake school. Next unit meeting will be an afternoon meeting April 20.

Refreshments were served by the fourth grade room mothers.

Plant Sale Is Planned By Club

Thorngate Garden Club members were guests of Mrs. Clara Schillinger of Thorngate drive Tuesday.

The hostess served a dessert course and Mrs. Caroline Moser conducted the business session. Plans were made to take part in an open house at the Alton State Hospital April 6 and for the next meeting when a "white elephant" and plant sale will be held.

Present were Mesdames Wanda Kincaid, Guth, Elizabeth Lavelle, Paul Huye, Pat Polley, Ida Hanfelder, Mary Markham, Charles Miller and Miss June Markham.

PARTY FOR JOLLY TWELVE CLUB

The Jolly Twelve Club met Wednesday with Mrs. C. W. Genard, 1736 Primrose avenue.

The hostess was assisted by her daughter, Mrs. Louise Thompson, who was a guest, and the awards went to Mrs. Marcella Jung, Mrs. Kathryn Smith, Mrs. Ethel Robinson, Mrs. Thompson and Mrs. Myrtle Ryan.

MRS. PARENTE IS CLUB HOSTESS

Mrs. Leona Parente, 1621 Lindell blvd., was hostess to her pinochle club last night.

Winning scores were held by Mrs. Grace Range, Mrs. Grace Hennrich, Mrs. Agnes Schwartzkopf, Mrs. Libby Lombardi and Mrs. Vera Carey. Others present were Mrs. Margaret Richardson and Mrs. Veronica Wagoner.

The Grecian Classic! Basic dress no girl can afford to be without! Jonathan Logan accents with color on the gently bloused bodice. Arnel (R) triacetate jersey that travels like a pro.

SIZES 5-15 (R) Registered Trademark

HELMAN'S STYLE SHOP
1312 Nineteenth St. Granite City

Fashion Show!

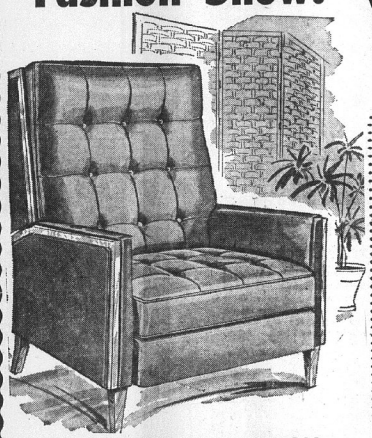

THE WORLD OF FASHION MEETS THE WORLD OF COMFORT

You'll change all your ideas about recliners when you see these new high-fashion chairs. Yes, there's a whole new world of style for your home and comfort for your family waiting for you in these High-Off-Floor Recliners. Luxurious fabrics or glove soft vinyls. And, best of all, they're priced now at special once-a-year prices of $99.95

Outdoor Comfort Sensation

2 Folding Aluminum Chairs, 1 Low Price!

$14.88

CASH and CARRY!

VINYL TUBE WEBBING IN GREEN

Wood arm rests. Lightweight but strong 1" tubular aluminum with curved back and seat webbed in flexible tubular vinyl. Limit 4 to customer. Hurry in!

FEDER HUBER FURNITURE CO.
1908 STATE STREET • GRANITE CITY, ILLINOIS

Beautiful new Viko family room groupings in wonderful new TWINTEX!

NOW $169.95

5 pc. Group includes: 2 pc. Sectional Sofa, Matching Arm Chair, Adjustable Back Chair, and Plastic Top Corner Table. Plastic Top Step End Table and Plastic Top Cocktail Table. $14.95.

TWINTEX UPHOLSTERED VIKO by Baumritter gives you fabulous reversible soft foam cushions with woven stripe fabric on one side—coordinated solid colored plastic on the other. The rugged, graceful tapered tubular steel frames come in rich bronze or warm walnut finish.

It's carefree furniture—looks twice as new—wears twice as long—wipes clean with a damp cloth. Twintex upholstery gives you all year comfort (cool in summer—warm in winter).

Viko is a joy to own especially at these special saving prices! Come in now and see.

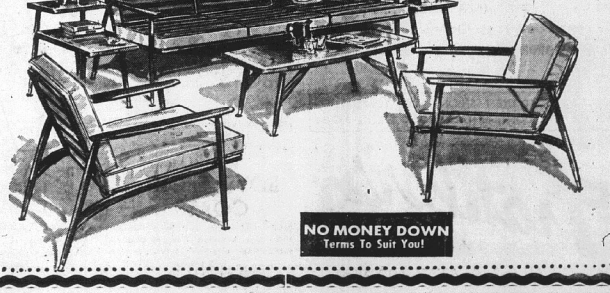

6 pc. Group includes: Sofa, Club Chair, Occasional Chair, Leg Lounger, Plastic Top Cocktail Table and Plastic Top Step End Table. Extra Plastic Top Step End Table. $14.95.

NO MONEY DOWN
Terms To Suit You!

PUT SPRING IN HER STEP!

PUPPETEERS

$2.99

Just made to parade in ... our shiny new styles by Puppeteers. Uppers in black, or white patenlite, the material with built-in shine. Sizes 8½ to 4.

Schiff's SHOES for the entire family
1308 Nineteenth Street, Granite City

MORE ABOUT

New Chief Judge

(Continued from Page 1.)

but said he feels the two studies should not be closed yet.

To Prosecute Employee

A discussion brought out that the only action planned by the state's attorney's office is prosecution of a Berry employee said to have admitted theft of over $4000. A remaining balance of about $2000 is being paid by Berry, Monroe said. The judge said Hartman has made necessary payments but did not do so simultaneously with turning in his records.

Reviewing advance preparations and the actual start of the new court system, Judge Monroe said all major decisions were made by the full group of judges, but he takes responsibility because he would prefer for any criticism to rest on him rather than prompting anger at the courts in general.

Many circuits moved slowly in implementing the system and relied on steps taken here and in such areas as Waukegan and Wheaton, he said. While procedural changes have been frequent, some have been based on revisions of rulings at the state level, the judge related.

Praising the cooperation of judges, attorneys and citizens, all of whom have been asked to give their views on various issues, Monroe said the progress of the transition has reaffirmed the ability of the American governmental system to adapt to changing needs.

He released copies of lengthy reports showing what judicial changes have been made and explaining in detail how the circuit and magistrate courts are functioning.

Agent Completes Course

Robert E. Withers, 1717 Spring avenue, agent for Mutual of Omaha, has completed an insurance course at Omaha, Nebr.

TAXES? C. JUNGELS
1924 EDISON

HOME LOANS
1930 EDISON LUEDERS TR. 7-0388 GL. 2-4174

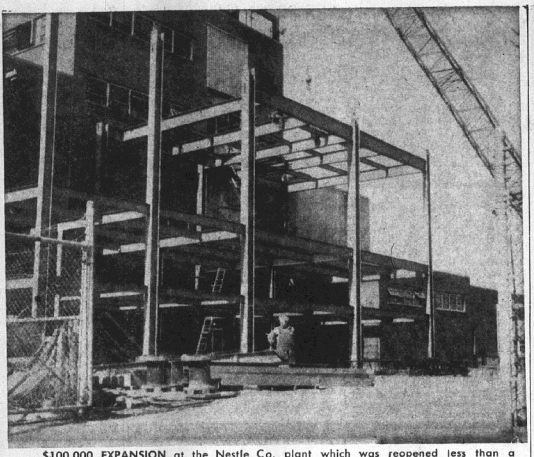

$100,000 EXPANSION at the Nestle Co. plant which was reopened less than a year ago with completely rebuilt facilities. The four-story brick, concrete and steel addition is being erected at the front of the building at 21st and Adams streets to house new processing equipment.

Press-Record Staff Photographer

LARGE CHUCK HOLES at railroad crossings were discussed at length Monday night by Granite City council members who are ready to take the railroads to court if the Illinois Commerce Commission fails to order repairs by next Monday. This photo shows an auto vibrating over the rails at 22nd street, going west, and is duplicated at nearly every rail crossing. The ICC was asked last year to order railroads to resurface the crossings.

Pfc. Larry Wickham In Amphibious Exercise

Marine Private First Class Larry D. Wickham, son of Mr. and Mrs. Kermit Wickham of 900 Niedringhaus avenue, is participating with the Second Battalion, Ninth Marines, in a coordinated U. S.-Nationalists Chinese amphibious exercise called "Operation Backpack" being conducted off the coast of Taiwan.

Backpack is an exercise to test the amphibious capabilities and readiness of the forces of the Seventh Fleet and the Nationalist Chinese Navy. The exercise, with over 40,000 men and 140 units participating, will culminate in an amphibious assault on beaches of southern Taiwan, and will demonstrate the effectiveness of the United States Seventh Fleet to rapidly move a significant combat force to a troubled area in order to assist an ally.

Orville Keeton Reports To Newport, R. I., For Duty

Orville E. Keeton, boilerman fireman apprentice, USN, son of Mrs. Amelia M. Keeton of 2827 Pershing avenue, has reported for duty at the U. S. Naval Station, Newport, R. I.

He has been assigned duty with the Operations Department. Keeton, who entered the service in January 1959, attended Granite City high schools.

Order Of Moose Nominates Officers

Officers were nominated by a committee of the Loyal Order of Moose, Granite City Lodge 272, last night.

Nominated were: John Noonan, governor; Jerald Fenelon and Frank Rodgers jr., prelate; Melvin Castleman and Albert Barnes III, treasurer, and Lawrence Arnold and Frank Markovich, three-year trustee.

Judges for the election, which will take place April 2, will be Edw. Stegelmier and Frank Graf.

Patrick Is Name For St. Pat Day Baby

Mr. and Mrs. Cecil H. Wallace, 2715 Iowa street, are announcing the birth of their first child, a son, St. Patrick's Day at St. Elizabeth Hospital. The baby weighed eight pounds, eight ounces, and has been named James Patrick.

Mrs. Wallace is the former Molly Anne Wallace, a daughter of Mr. and Mrs. James Wallace, 2715 Iowa street. The paternal grandparents are Mr. and Mrs. Gordon Outlaw of Dover, Tenn.

GO TO CHURCH SUNDAY

FREE ELECTRICAL PLANNING SERVICE
FOR OUR CUSTOMERS
Just bring your house plans to our office or call us. Our experts will be happy to help you plan your wiring, lighting or kitchen.
NEW HOME OR OLD, IT MAY QUALIFY FOR A MEDALLION, OR OTHER AWARD
ILLINOIS POWER COMPANY

APPAREL FOR MEN AND BOYS...

EASTER

EAGLE Clothes®

Dacron* + Wool + Mohair
TROPICALS
tastefully iced

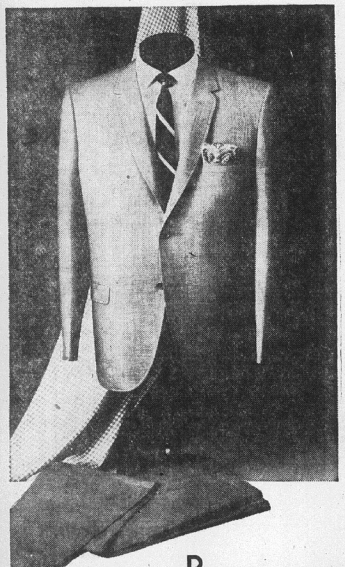

Recipe for Easter comfort: cool, shape-keeping Dacron . . . fine tropic-weight wool . . . soft-lustred mohair . . . all blended by the master chef, Eagle Clothes.

EAGLE TROPICALS FROM $79.95

*DuPont polyester

DON'T FORGET THE FASHION SHOW TONIGHT, COME SEE" THE CONTINENTALS" ROCK & ROLL BAND!

Trattler's
20th - Niedringhaus - Edison
PARK FREE ON OUR LOT ADJACENT TO STORE

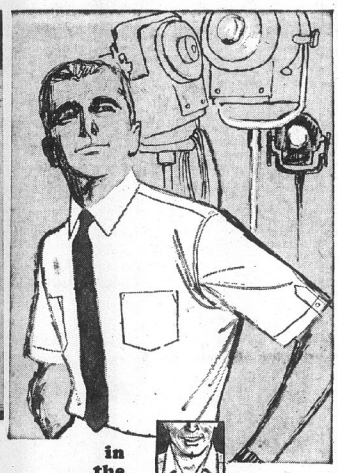

in the spotlight:

dacron® & cotton in the world's richest colors!

VAN HEUSEN
VANGARD SPOTLIGHT COLORS

Now you can buy the shirt you like best—Vangard 65% Dacron & 35% cotton—in white and a wide range of Spotlight Colors, completely wash and wear, short sleeves, with a convertible collar that becomes a classic sport shirt collar when you open the top button. "Contour-Crafted" for the neat tailored look. $5.00

*Dacron is Dupont's Registered Trademark for its Polyester Fiber

America's best-selling, all-nylon one-size rib sock in two popular lengths. Both reach the height of fashion in the most perfect-fitting thing on two feet.

Hi-Governor $1.25 a pair.
Governor $1.00.

BOYS' SUITS

The latest in new spring plaids, styles and checks. Care-free fabrics, some wash and wear.

From $13.99 Preps $19.99

BOYS' SPORT COATS

Fabrics and styling that keep pace with boys' activities. New miracle, wrinkle-free, care-free blends.

From $10.99

New! Different!
AcryTwist
SLACKS by FARAH

Tailored in the beltless style with that slim silhouette you'll wear in comfort. For longer wear get AcryTwist, the all new slack fabric that's washable. Available in Blue-Olive and Black.

Sizes 5, 6 and 7 — $2.88
Sizes 6 to 12 Regulars and Slims — $3.98
Preps: Waists 25" to 30" Lengths 27" to 30" — $4.98

SPECIAL FACTORY PURCHASE
NYLON CARPETING
• DU PONT •
100% Continuous Filament
Installed Wall To Wall
WITH HEAVY RUBBERIZED PAD

COLORS:
Moss Green, Olive Green Tweed, Brown Tweed, Turquoise, Dawn Beige, Aqua, Burnt Gold, Forest Green, Wafer Beige, Cocoa Tone, Sandalwood.
WHILE IT LASTS . . . . . .

$7.88 YD. SQ.
12 or 15 Ft. Wide

PLUS MANY 501 CLOSE-OUTS

Defies wear, soil and stains. Won't shed or pill. Luxurious, deep fashions; fresh colors.
• MOTHPROOF • MILDEW PROOF
• NON-ALLERGIC

TODAY'S BEST BUY IN CARPET --- DuPONT 501 NYLON

If you can't come in, use our Shop-at-Home Service! Our salesmobile will call with samples of this and other broadlooms, give estimates at no charge or obligation. You can select your carpeting in the comfort of your own home. Merely phone:

ECONOMY
LINOLEUM & RUG CO.
1233 19TH ST. USE OUR LAY-AWAY GL. 2-1380

Ministerial Association

Union Good Friday Service Set At Niedringhaus Church

The Union Good Friday service, sponsored by the Quad-Cities Ministerial Association, will be held at Niedringhaus Memorial Methodist Church, 20th and Delmar avenue, at noon on March 27, The one-hour service is open to the public.

The sermon will be delivered by the Rev. John R. Curtis jr. on the theme, "Dimensions of God's Love." Rev. Curtis is the director of religious life at McKendree College, Lebanon. Prior to his service at McKendree College, he was pastor of the First Methodist Church in Godfrey. He holds degrees from McKendree College and from Garrett Theological Seminary at Evanston.

Rev. R. Paul Sims, pastor of the host church and chairman of the special services committee of the Ministerial Association, will lead the service. He will be assisted by Rev. James Craddock, Rev. Paul Surbey, Rev. Bill Bryan and Rev. Sherman Wilson. Other ministers of the Quad-Cities area will have the responsibility as ushers for the service.

Special music will be presented by a combined church youth choir directed by Warren G. Simpkins, high school music instructor and director of music at Niedringhaus Church. The choir will present two anthems with Raymond Voorhees as soloist. Mrs. Russell West will be the organist.

Senator Paul Simon Speaks To Pharmacists

State Senator Paul Simon discussed pharmacy-type legislation as it pertains to public welfare at the monthly meeting of the Madison-St. Clair Counties Professional Pharmacists Association held Tuesday night at the Rose Bowl restaurant.

Simon told the pharmacists that the public aid rolls are decreasing as the result of educating the recipients. Local pharmacists who attended were: Bernard Miller jr., Ronald Rojhas, Neil Winters, Donald Vaughn Duckworth and Phillip Sheridan.

COCKTAILS?
Schneithorsts Holiday Inn

No Funds Sought For Flood Disaster Relief

No special contributions are expected to be necessary to finance Red Cross disaster aid currently being given as a result of Ohio River flooding, it was announced this week at the local office. Work is being directed by Red Cross President Alfred Gruenther, who accompanied President Lyndon Johnson on an air survey of the flooded area.

Two hundred Red Cross national workers are deployed in Pennsylvania, Ohio, West Virginia, Indiana, Missouri, Illinois and Kentucky, assisting chapter volunteers engaged in emergency relief for evacuees. Over 100,000 persons in 99 counties have been affected and 77 shelters have been opened to house and feed victims.

P. N. HIRSCH & CO.

HERE for 10 DAYS ONLY...

TRUCK-LOAD of SUITS

... over 200 from which to choose!

Imported HAND-TAILORED 100% WOOL SHARKSKIN

COMPARABLE VALUE ... $95

$46

Meticulously hand-crafted abroad from the finest pure wool sharkskin worsteds by master tailors. The quality is unmistakable, styled by one of America's top designers. Try them on for perfect-fit!

YOUR SIZE IS HERE,
in the finest suits you've ever owned for $46!

SIZE	36	37	38	39	40	41	42	44	46
Regular	x	x	x	x	x	x	x	x	x
Short	x	x	x	x	x	x	x		
Long			x	x	x	x	x	x	x

Hand Sewn Details Unheard-Of At This Outstanding Top Value Price!

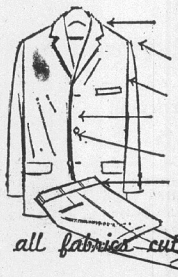

Hand Sewn Yoke at Collar and Undercollar!
Hand Sewn Shoulders and Sleeve Linings!
Hand Sewn Armholes and Vent!
Hand Sewn Coat Front and Canvas!
Hand Sewn Buttons and Button Holes!
Hand Sewn Seams and Waistband!

all fabrics cut by hand!

Charge it ...

no money down ... take 30 days — or months to pay!

P. N. HIRSCH & CO.

Ben Schermer's

ACE HARDWARE

SHOP DOWNTOWN GRANITE CITY

IMPORTED FROM HOLLAND
- Gladiolus
- Begonias
- Dahlias

79c PKG.

- SELECT A VARIETY

OUR DUTCH BULBS NOW ENJOY COLORFUL BOUQUETS THROUGHOUT THE SUMMER

No. 2 GRADE ROSE BUSHES 49c

3 for $1.39

- NEW 1964 FRESH STOCK
- READY TO PLANT AND GROW

5 LBS. ROSE FOOD 90¢

50 Lb. Bag Michigan Peat 99¢

ROTARY POWER MOWERS

19" MOWER $39.95 $49.95 Value

Pruning or Utility Saw $2.98 Value
Tempered tubular steel. Comfortable handle grip and finish with long-lasting weatherproof enamel. (1189)
Blade (1190) 90c Val., 77c
$2.98

15 Inch LAWN GROOM
A new advance design rake for use with a push-pull action. Self cleaning tines. (12803H)
$4.25 Value $3.98

17 In. LAWN RAKE
20 tine lawn rake ... will not tear or damage turf. Flexible tines move easily over the ground. (12794H)
98¢ Value
79c

$76.95 Value
$65.95

MTD DeLuxe 22 In. ROTARY MOWER
4 cycle Briggs & Stratton motor ... impulse starter with dual controls. Turbo-Lift blade ... with anti scalp plate. Improved deck design. Cuts clean ... speedy grass ejection. (13058-9H)
20" ROTARY MOWER, $72.95 Value....$59.95

MTD 19 In. ROTARY MOWER
2½ h.p. 4 cycle Tecumseh rewind starter ... Deep deck is contoured for non-clogging discharge ... made of heavy steel, reinforced for long life. Turbo-lift blade cuts clean ... speeds grass ejection. (13055H)

ACE HOME and FARM BARROW
$7.22
$9.95 Value (UNASSEMBLED)

All steel construction with strong semi-pneumatic rubber tires. Full 3 cu. ft. capacity ... one piece seamless construction. (13089H)

PERENNIAL RYE GRASS $1.99 10 Lbs.

Kentucky BLUE GRASS $4.99 10 Lbs.

ACE HANDY HAULER
2 bushel capacity cart ... heavy gauge steel with reinforced steel bottom. 9¼" wheels. 1¼ in. tires. Balanced design assures easy maneuverability. Here's a quick way to help get your yard work done. (13087H)
$4.99
$8.95 VALUE (UNASSEMBLED)

AT OUR 2230 PONTOON STORE ONLY!

1/3 H.P.-15 Gal. Tank GOLDEN JET PUMP $99.95

remember Jack and Jill?

They trudged up the hill and carried water back by the pailful. Maybe they couldn't afford a water system ... but

THAT WAS YEARS AGO!

Today a GOLDEN JET complete packaged water system supplies all their water automatically. This convertible ejector water system is completely packaged and may be used for shallow or deep well settings. You will be amazed at the complete simplicity of installation and how inexpensive it is to operate a water system. This unit is designed with quality for consumer satisfaction. *Don't delay ... see us today* and find out how easy it is to enjoy the comfort, pleasure and covenience of running water with a ...

GOLDEN JET

½ and ½ Horsepower Units Available for SHALLOW WELL or Depths to 90'. Choice of Tank Size.

ACE WEED & FEED $4.95 $5.95 Value
Covers 5000 Sq. Ft.
LAWN FOOD: 22 pound bag. Premium, non-burning formula manufactured expressly for for lawns. Includes both quick acting and long lasting nitrogen. (13197H)

Ace Lawn Food $3.95 $4.95 Value
Covers 5000 Sq. Ft.
WEED and FEED: Does two jobs with one application. Special light-weight formula is developed to feed lawns and kill weeds. 18 lb. bag. (13392H)

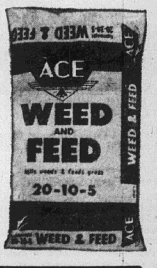

BEN SCHERMER
1918 Delmar TR. 6-5671 — ACE HARDWARE — 2230 Pontoon TR. 6-4515
"ACE SETS THE PACE" — QUALITY AT LOWER PRICES
OPEN MONDAY AND FRIDAY NITES 'TIL 8:30 pm.

DeMolays Honor Masons: Class of 30 Initiated

Granite City Chapter, Order of DeMolay, in observance of DeMolay Week held its annual Masonic appreciation night Tuesday at the Masonic Temple with Master Masons as guests of honors.

The DeMolay presented a program of proficiency and exemplification of the DeMolay degree.

Honored guests were officers and members of Granite City Chapter 221 Royal Arch Masons, led by Walter Bergfield, excellent high priest. The RAM chapter sponsors the DeMolays.

Also introduced were officers of Triple Lodge 835 AF&AM led by Rodger Wade, worshipful master.

The DeMolay degree was conferred on a class of 30 candidates from chapters in Edwardsville, Highland and Granite City. The 14 local candidates were—Billy Wayne Badgett, Richard Bartling, John Burgess, John Filcoff, Larry Bloomquist, Harold Hotson jr., Joseph Lehne, James L. Loy jr., Richard Lowe, Louis B. Mehl jr., Larry Seibold, David Strotheide, Terry Stawar and Charles Vartan jr.

Refreshments were served by the DeMolay Mothers' Club to the 150 persons present.

Aiassi To Be Speaker At National Art Meeting

Eugene Aiassi, Granite City school system art director, will leave Saturday to participate in the National Western Arts Association meeting in Minneapolis. The convention will continue through next Thursday.

Aiassi is to speak on "Team Teaching in Art Education" and will participate in a forum with college professors.

Saddle Club Chartered

The Trailriders Saddle Club, 5209 Maryville road, has been issued a not-for-profit corporation charter from the secretary of state's office. Incorporators are listed as T. Clyde Moore, Ray Mueller and Jeanne Kassing.

Three Stopped By Radar

Three persons were charged with speeding 45 miles per hour at 13th street and Edwardsville road late Tuesday morning as police utilized the radar unit. They were Anne Becker, 43, of 1016 Greenwood street, Madison; Benny W. Sanders, 18, of Belleville; and Inez Niesporek, 32, of 2203 Missouri avenue.

GO TO CHURCH SUNDAY

County Write-In Plan For Johnson Announced

The Madison county Democratic Central committee voted this week without dissent to inaugurate a write-in campaign in behalf of President Johnson in the April 14 Illinois primary, it was announced today by George J. Moran, local attorney, who was named chairman of the county "Write-In for Johnson committee."

Moran said he hopes the campaign will spread not only through Illinois but to other states. He pointed out this is the first movement of its kind in the nation and could provide data for the summer's national nominating conventions.

Serving as co-chairman for the Quad-Cities is Richard Allen.

Child Escapes Injury

Terry Martin, 6, of 2034 Park avenue, escaped injury when she ran into the side of a car driven by James T. Harris, 23, of 2660 Adams street, at 4:10 p.m. Tuesday at 20th street and Park. Harris, who said he tried to avoid her, took her home and informed police her mother told him nothing was wrong.

Seven Knights Elected To 4th Degree Assembly

Seven members of Tri-City Council 1098, Knights of Columbus, were elected into the council's fourth degree assembly last night.

They were Alex Alekslak, James DeRuntz, August Feraud, Harry Hadley, Aloys J. Lucash, Steve Ortiz and Donald Stanton.

They will be initiated in a southern Illinois district exemplification of the fourth degree April 19 at St. Mary's Church, Belleville, with a formal dinner to be served in the evening.

Marvin Boyer, faithful navigator, announced that the deadline for applications has been extended to April 5.

Plans are to be made to observe the 50th anniversary of the assembly at a later date. It was noted that the only surviving charter member of the assembly is William Boerckel of Venice, who remains active in the work of the order.

Continuation of a series on "Communism and You" which was prepared by the Wackenhut Corp., a national security and investigative organization, was presented by Kenneth Wood.

Mitchell

MRS. LOIS WEEKS
129 E. Chain of Rocks Road
TR. 6-6454

RETURN TO INDIANA

Mr. and Mrs. Louise Warford and children, Lynette, Rickey and Sheila, returned to their home in South Bend, Ind., Monday after visiting Mr. and Mrs. Robert Townzen of Sunny Dell Acres during the weekend.

* * *

PRE-WEDDING GATHERING

Mr. and Mrs. Jessee Lee Presley entertained guests Sunday evening for the wedding rehearsal o ftheir daughter, Miss Carol Presley, who will be married to James McNeely on Friday efening.

Those present were Rer. and Mrs. Murl Woods and sons, Ronnie, Donnie and Danny, Mr. and Mrs. Dennis Whitworth and family of Cuba, Mo., Mr. and Mrs. Robert Johnson and son, Robie, Mr. and Mrs. Henry McNeely and sons, Gary and Danny, Mrs. Larry White and children, Kimla and Larry Charles, Mr. and Mrs. Robert Bixler, Mr. and Mrs. Harold Sullivan and son, Harold jr., Jim McNeely and Carol and Mike Presley.

Bend Road News

MRS. EILEEN ROBINSON
TR. 6-5268

CORNED BEEF SUPPER

The Horseshoe Lake Rod and Gun club held its officer's meeting Tuesday evening. A supper of corned beef and cabbage was served to the officers and their wives.

Those present were Mr. and Mrs. Edward Hindricks, Virgil Layton, Joe Robinson, Mr. and Mrs. John Ragsdale, Norman Anderson, Mr. and Mrs. Richard Traschseler, George Tresch jr., William Hasty, Mr. and Mrs. William Shaw, Mr. and Mrs. Donald Parker, Marion Owens and Mr. and Mrs. Nick Gasaway.

* * *

Marshall Osborn is home from the hospital, where he underwent surgery.

* * *

Mrs. Bill Dollins is home from the hospital and is feeling better.

* * *

Annual Party Scheduled

The annual "stag" party for area high school coaches and officials will be held at 7 p.m. Monday at the Westerner Club, Alton. Co-sponsors are the Southwestern Officials Association and Coaches Association.

Birthday Cards
And Cards for All Occasions
HALLMARK AND GIBSON QUALITY CARDS
GRAHAM'S
BOOK STORE
Niedringhaus and Delmar

FREDMAN BROS. GUARANTEES DELIVERY FOR EASTER

ROOM OUTFITS for Easter at fantastic savings!

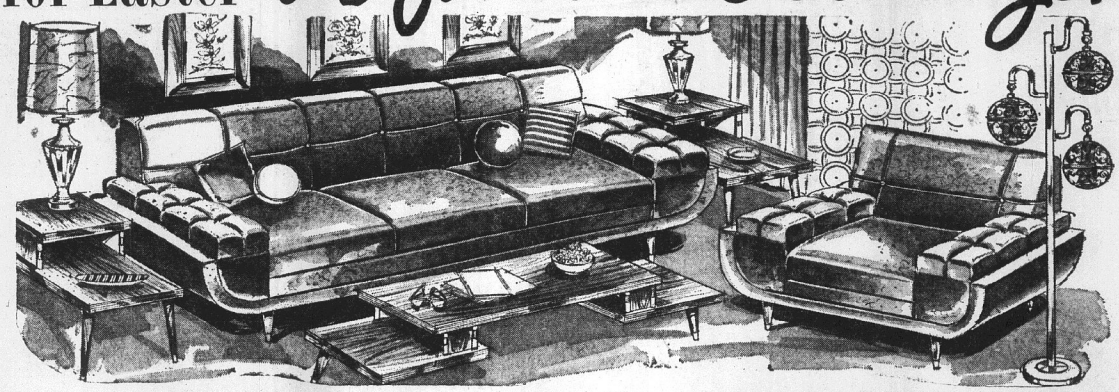

Complete 11-Pc. LIVING ROOM $144

NO MONEY DOWN $8 Monthly

NOTHING ELSE TO BUY!

Here's a really complete room outfit that offers beauty and practicality as well as budget price. You get the beautiful sofa bed that opens to sleep two, matching foam cushioned chair, 2 step tables, cocktail table, 2 attractive table lamps, 2 throw pillows and 2 pictures. You get it all for just $144.

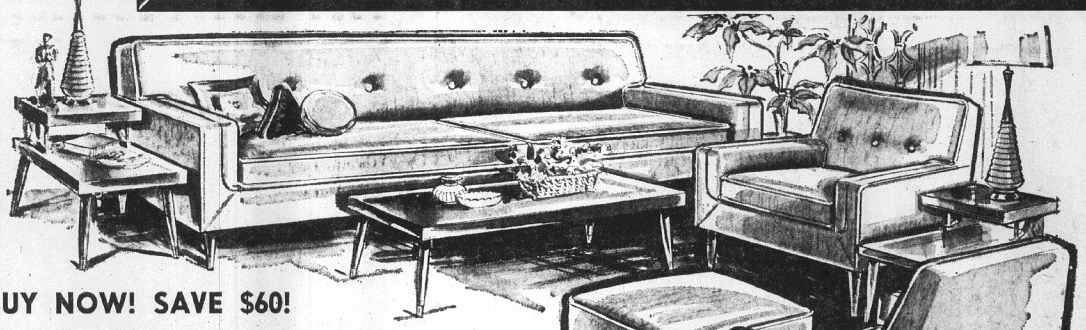

BUY NOW! SAVE $60!

Fredman Bros.' expert home decorator hand-picked each piece to bring you perfect 'go together' harmony from sofa to chairs to tables and lamps

Here is a living room that invites family and friends to sit back and relax! You get all seven pieces shown. The 78-in. sofa, 'Mr.' chair, 'Mrs.' chair and ottoman are upholstered in a luxurious textured fabric in rich decorator colors, and have 100% foam reversible cushions. Correlated to reflect your good taste are the long walnut grained cocktail table, modern matching step table and tall decorator lamp.

7 BEAUTIFUL PIECES $198

NO MONEY DOWN — $11.00 MONTHLY

YOUR FURNITURE DOLLARS NEVER BOUGHT MORE!

Reg. $219 . . . 7-piece
EARLY AMERICAN
Sofa Bed Group
$177
NO MONEY DOWN
$10 MONTHLY
Sofa-bed and matching chair in gay print covers and maple trim. Cocktail table and 2 step tables in solid maple, plus a pair of beautiful colonial table lamps.

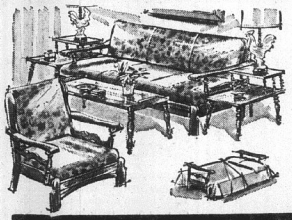

Reg. $259 . . . 6-piece
Modern Bedroom
$199
NO MONEY DOWN
$11 MONTHLY
Lovely Walnut finish with brass trim. 6-drawer double dresser, panel bed, 4-drawer chest and bevel-edge mirror. Plus mattress and box spring.

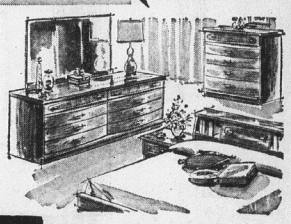

ROCK-BOTTOM LOW PRICES!

FREDMAN BROS. Furniture
NIEDRINGHAUS AND DELMAR AVE. GRANITE CITY GL. 2-5169

BUY ON LIBERAL CREDIT TERMS!

VALUES YOU CAN'T DUPLICATE ANYWHERE!

Clubs' Meetings, Installations Highlight Quad-Cities Social Scene

Irish Theme For Cloverview Garden Club Installation

The annual installation of officers of the Cloverview Garden Club was held Tuesday at a meeting at the Lewis and Clark restaurant in East Alton.

The luncheon was served at tables decorated in green and white for St. Patrick's Day. Favors were individual compotes tied with green ribbon containing green grass and bulbs, and the guests were welcomed by Mrs. Fritz, who also welcomed a former member, Mrs. John Royce.

Mrs. August Theis conducted the installation ceremony and explained the duties of the various officers. They are Mrs. John Wilson, president; Mrs. John Jenkins, vice-president; Mrs. Leo Roman, secretary; Mrs. B. C. O'Neill, treasurer; and Mrs. Roger Fritz, historian. Each one was presented with a rose bud.

Mrs. V. J. Lisac, the retiring president, who conducted the meeting, was presented with a gift. The presentation was made by Mrs. Fred Orr, who with Mrs. Fritz, served as co-chairmen of the event.

Announcement was made of a blue ribbon awarded to the club by the district for its scrapbook, and a letter was read from Mrs. John Lentz, who is spending the winter in Biloxi, Miss., announcing her intention of joining the club upon her return.

Cards were played and the prize for the day went to Mrs. Jenkins.

Also present were Mesdames George Knapp, Francis Daniel, Theis, William Ogden, Raymond Williamson, Lisac, Bruce Marler, Harold McCauley and Royce.

A rummage sale is planned for Friday at the IOOF hall and several of the members are in Belleville today to attend a board meeting.

NEWLY-ELECTED OFFICERS of the Cloverview Garden Club installed at a luncheon meeting Tuesday. Left to right, seated, are—Mrs. John Jenkins, vice-president and Mrs. John Wilson, president. Standing, left to right — Mrs. Leo Roman, secretary; Mrs. Roger Fritz, historian, and Mrs. B. C. O'Neill, treasurer.

Coolidge PTA Elects Johnson

An election was held as the Coolidge junior high school PTA met Monday evening at the school.

Mrs. Wilma McQuinney offered prayer and her troop, Girl Scout Troop 121, presented the colors and gave the pledge of allegiance, followed by the singing of the "Star Spangled Banner."

Mrs. Elva Mae Spiceland, president, conducted the business meeting. Officers elected for the 1964-65 year were Homer Johnson, president; Mrs. Olivia Kunnemann, first vice-president; Mrs. Mabel Gertsch, second vice-president; Mrs. Kathleen Tadlock, recording secretary; Mrs. Georgina McMillan, corresponding secretary; and Mrs. McQuinney, treasurer.

Mrs. McQuinney, ways and means chairman, reported on a book fair scheduled for Apr. 4 at the high school gym, with all proceeds used for a scholarship to be given to a graduating art student.

Johnson, president of the Area Council, announced formation of a parents' and teachers' chorus, with a meeting to be held at the Maryville school March 31. Those interested may attend. Mrs. Lois Haynes and Mrs. Spiceland will be delegates.

Mrs. Mary Jessee, legislative chairman of District 29, will conduct a mock convention at the school April 6 in conjunction with the state PTA convention to be held in Chicago April 23-25.

Mrs. Haynes, program chairman, introduced Dick Yates, athletic director, who spoke on "The Importance of Junior High Athletics."

He listed as some of the educational benefits of a good sports program competition, physical well-being, release of the physical being, recognition in a proper manner, work together in a common cause, emotional control, discipline, perseverance and thinking under pressure.

Yates said athletics should be continued on a junior high school level, with skills developed in junior high used in senior high programs. Parents' help is needed in supporting a good program and in understanding coaches' point of view, he said. A question period followed.

Seven school board candidates were introduced and were asked to remain for the social hour when parents could meet and question them on the forthcoming election. Refreshments were served by Mrs. Elsie Wood and Mrs. Betty Hamilton.

HALYAMAS ATTEND MEDICLINIC

Dr. and Mrs. G. E. Halyama, 1919 Cleveland blvd., have just returned from a stay of three weeks in Florida. They were in Fort Lauderdale where Dr. Halyama attended a University Mediclinic for 12 days, and later visited relatives in Daytona Beach. In Vero Beach they were guests of Mr. and Mrs. Earl Varnum, former Granite Cityans.

FORMER RESIDENTS HERE

Mrs. H. F. Huxel, 2324 Edison avenue, has as her guests, Mr. and Mrs. Paul M. Kleindeinst of Drexel Hill, Pa., former Granite Cityans, who are enroute to Kansas City, Mo., to spend the Easter holidays with their son.

Cub Pack 12 Presents Awards

Cub Pack 12, sponsored by the Niedringhaus school PTA, met Tuesday evening at the school and the boys spent the time preparing carnival concessions. Parents participated in games. Helium-filled balloons were favors.

Cubmaster Colin Stewart presented several awards. They were as follows: Kevin Martin, John and Jim Conway, Tom Hudson, Robert Stewart, Randy Knox, bear badge; Tom Hudson and Randy Knox, gold arrows; Randy Knox, silver arrow; Steve Fisher, three silver arrows and a denner award; Robert Test, Jeff LaBiere, Michael Siebold, Jim Elmore, Michael Baker and John Alsop, bobcat badges.

Den Six closed the meeting with a song and refreshments were served to the group.

Handicraft Club St. Pat's Party

The Handicraft club was entertained Tuesday evening at a St. Patrick's party in the home of Mrs. Gladys Skubish, 2701 Lincoln avenue.

Prizes were awarded to Mrs. Ann Marguleu and Mrs. Mary Bridick. Other members present to whom refreshments were served were Mrs. Vivian Danco, Mrs. Kate Fedora, Mrs. Alex Severine and Mrs. Sue Perdicaris.

HONORS SHARED AT BIRTHDAY PARTY

Mrs. Marie Boyd and Mrs. Robbie Castile shared honors Tuesday at a birthday luncheon and party in the home of Mrs. street.

Others attending were Mesdames Opal Adams, Betty Schmidt, Bertha Lichler, Sallie Robinson, Grace Hutchings, Estelle Smith, Becky Castile, Norma Anderson, Margie Pinson, Louise Schleiff, Ann Gibson, Elsie Flach and daughter, Marie, and Edna Straub.

Games were played and there were prizes for all.

DINING OUT?
Schneithorsts Holiday Inn

Dorcas Circle To Give Program

The Dorcas Circle of Third Baptist Church met Tuesday in the home of Mrs. Julia McLean, 2848 Madison avenue. Fifteen were present. The community mission project for March will be an Easter program March 24 for patients at the Madison County Sanatorium in Edwardsville.

Devotions were led by the chairman, Mrs. Nance Blind, and prayer was offered by the hostess.

The prayer calendar was read and missionaries observing birthdays were remembered in prayer by Mrs. Blind. A business session followed and committee reports were heard.

The Circle program for the day, "I Must Act," was presented by the chairman, Mrs. Avis White, and a discussion followed. The remainder of the time was devoted to rolling cancer bandages. Hand towels and wash cloths were taken to the meeting to be sent to Mr. and Mrs. William Richardson in Ghana, West Africa.

MRS. BOWMAN HOSTESS FOR PINOCHLE CLUB

Mrs. Martha Bowman, 3051 Washigton avenue, entertained her pinochle club Tuesday evening. St. Patrick's decorations were used.

Those winning prizes at the games were Mrs. Kathryn Johnson, Mrs. Leona Parents, Mrs. Irene Argelan, Mrs. Gertrude Fleming and Mrs. Grace Hennrich.

The next meeting will be with Mrs. Fleming at 2012 Michigan avenue.

BIRTHDAY PARTY FOR DENNIS GRIMM

Mr. and Mrs. George Grimm, 26 Cambridge drive, entertained guests at a dinner party this week in honor of the second birthday of their son, Dennis.

Present were Mr. and Mrs. Arthur Trachsel, Mr. and Mrs. Bert Strain, Mrs. Mercedes Grimm, Mrs. Lawrence Taylor, and Mr. and Mrs. Robert Peterson, all of Granite City; Mr. and Mrs. George Lamb, Collinsville; Mr. and Mrs. Raymond Taylor, East St. Louis; Mrs. Jessie Smotherman and Jerry Smotherman of St. Louis.

The dinner table held a birthday cake decorated with a train and the same theme was carried out in all of the appointments.

St. Patrick's Club Theme

Mrs. Donna Theis entertained the Past Queens club of Job's Daughters Monday evening in her home, 2508 Stratford lane.

Mrs. Norma Robertson, president, conducted the business meeting and reports were given by Mrs. Theis, secretary-treasurer, Miss Lynda Tellor read a poem she had composed in memory of Mrs. Nancy Padgett, who was a member of he club.

Following the business meeting, games were played and prizes were awarded to Mrs. Peggy Hastings, first, Mrs. Sally Herbst, second, Mrs. Linda Giger, third, and Mrs. Betty Klaus, floater prize.

The hostess served a buffet luncheon, using green and white in keeping with a decorating theme for St. Patrick's Day.

The next meeting will be held in the home of Mrs. Giger, 3234 Wilshire drive, April 20.

DAR Sees Film On Holy Land

Drucilla Andrews Chapter, Daughters of the American Revolution, met Monday evening in the home of Miss Morene Groshong, 2240 Waterman avenue, with 15 members present.

Miss Nell Carr, regent, was in charge following the opening ceremony and the reading of the president general's message, the program was given by Harry L. Johnson, Madison postmaster, who showed slides of a trip to the Holy Land the past summer. Also present was Mrs. Johnson who exhibited her collection of various articles purchased on the tour.

Refreshments were served by the hostess and plans were made to meet in April with Mrs. Ralph Frohardt on State street.

DUV 90 Holds St. Pat's Party

Tent 90, Daughters of Union Veterans of the Civil War, held a St. Patrick's party Tuesday evening at the Rose Bowl.

Delegates appointed to the department convention in June were Mrs. Augusta Munsterman, Mrs. Opal Lozier and Mrs. Emma Hubler, with Mrs. Minnie Rowley, Mrs. Alice Reader and Mrs. Lucy O'Neil as alternates.

Fourteen were present and Mr. and Mrs. Philip Morrison, who celebrated their golden wedding anniversary recently presented with a gift. Guests were Mr. Morrison and Adam Munsterman.

TOM-BOY®

Manhattan COFFEE LB. CAN 59¢

Limit 1 With Purchase of $1.50 or More

CHOICE OF COLORS NORTHERN TISSUE 4 rolls 29¢

CHOICE GRADED MEATS

SELECT LEAN PORK STEAKS LB. 39¢

Choice Tender Sirloin Tip Roast lb. 89c
Choice Boneless Pot Roast lb. 79c
Choice Lean Ground Beef lb. 69c
Tom-Boy Flavor Plus Sliced Bacon lb. 49c
Our Finest Rope Style Pork Sausage lb. 69c
Hunter's Skinless Wieners lb. pkg. 49c

DELUXE MACARONI AND CHEESE KRAFT DINNERS 14-oz. pkg. 39c
B & B CHOPPED, SLICED OR CROWN MUSHROOMS 4 3-oz. cans $1.00
POLY UNSATURATED—ALL PURPOSE TOM-BOY OIL 24-oz. btl. 35c
20¢ OFF INSTANT NESCAFE 10-oz. jar $1.29
TENDER, DELICIOUS GREEN GIANT PEAS 2 303 cans 39c
FROM THE VALLEY OF THE GREEN GIANT NIBLETS CORN 2 12-oz. cans 39c
BLACK TOP BRAND PINK SALMON No. 1 tall can 59c
3¢ OFF LABEL—COMSTOCK SLICED APPLES 2 No. 2 cans 45c

PET RITZ FROZEN CREAM PIES
Banana, Chocolate, Lemon or Coconut Cream
3 14½-oz. pkgs. $1.00
Frav-R-Pac Frozen Broccoli Spears or Cauliflower — — — 5 10-oz. pkgs. $1

KRAFT AMERICAN OR PIMENTO DeLuxe Slices 2 12-oz. pkgs. 89¢
Ballard or Pillsbury Biscuits . 4 rolls 35¢

MICHEL BROS.
22nd and Edison Ave. Granite City, Ill.

Save 10¢ on Van Camp's Pork and Beans

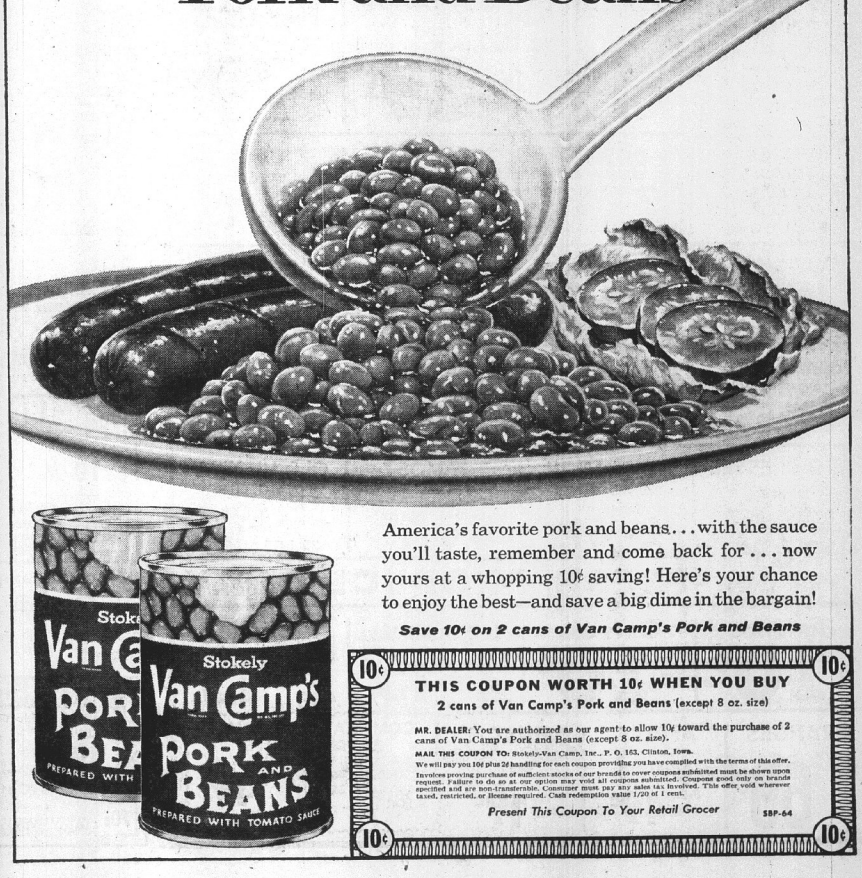

America's favorite pork and beans . . . with the sauce you'll taste, remember and come back for . . . now yours at a whopping 10¢ saving! Here's your chance to enjoy the best—and save a big dime in the bargain!

Save 10¢ on 2 cans of Van Camp's Pork and Beans

10¢ THIS COUPON WORTH 10¢ WHEN YOU BUY 10¢
2 cans of Van Camp's Pork and Beans (except 8 oz. size)

MR. DEALER: You are authorized as our agent to allow 10¢ toward the purchase of 2 cans of Van Camp's Pork and Beans (except 8 oz. size).

MAIL THIS COUPON TO: Stokely-Van Camp, Inc., P. O. 163, Clinton, Iowa.

We will pay you 10¢ plus 2¢ handling for each coupon providing you have complied with the terms of this offer. Invoices proving purchase of sufficient stocks of our brand to cover coupons submitted must be shown upon request. Failure to do so at our option may void all coupons submitted. Coupons good only on brands specified and are non-transferable. Consumer must pay any sales tax involved. This offer void wherever taxed, restricted, or license required. Cash redemption value 1/20 of 1 cent.

Present This Coupon To Your Retail Grocer SBP-64

Pontoon Beach & Stallings

MRS. MABEL KENNERLY
3833 Lake Street
TR. 6-5040

HOME FROM MEXICO

Mr. and Mrs. Harry Martin of Rural Route One returned Sunday after spending a two-week vacation in Arizona and Mexico.

They saw his brother and sister-in-law, Mr. and Mrs. Arthur Martin and children, Sherry and Vickie, at Tucson, Ariz. They visited at Mazatlan and Guadalajaro, Mexico, and went to Mexico City.

On their return trip they visited the Pyramids and Sunken Gardens and Monterey and Laredo.

* * * *

PLAN EASTER EGG HUNT

Junior Girl Scout Troop 221 met Tuesday evening with Mrs. Ethel Gettleman. The meeting opened with a flag ceremony, the pledge to the flag and the song "America."

The final dress rehearsal was held for a program for the PTA. The girls worked on choral readings and handicraft and turned in their "bunny boxes." Mrs. Gettleman reminded the girls to be at the PTA meeting tonight.

An Easter egg hunt was planned for next week, weather permitting. Refreshments were served to Jean Funkhouser, Sandy Deatherage Elaine Roustio, Judith Baker, Sally Gettleman, Mimi Midyett, Susan Paschedag, Vickie Paterson, Sharon Jones, Judy Meyer and Mary Toldon.

DINNER FOR FELLOWSHIP

The Kum Join Us Fellowship of the Pontoon Church of Christ met Monday night at the church and held a pot luck dinner.

After the dinner, a short business meeting was held.

Those present were Mr. and Mrs. Garth Daniel and children, Richard, Ralph, Gary and Greta, Mr. and Mrs. Corrine Kreher and children, Janice and Danny, Mrs. Irene Dawes and children, Brenda and Larry, Elroy Paschedag, Ray Jones, Mrs. Doris Steward and son, Danny, Mrs. Dorothy Lancaster and daughter, Jeannie and Mr. and Mrs. Bill Van Sooyk and children, Eddie, Ricky, Danny and Kim.

* * * *

Mr. and Mrs. Horace Foster, 3844 Lake street, returned home Monday after spending the weekend visiting his brother and sister-in-law, Mr. and Mrs. Mack Allison, at Murphysboro, Ill., and his sister and brother-in-law, Mr. and Mrs. Everett Bennett, at Anna, Ill.

* * * *

STALLINGS PTA TONIGHT

Stallings school will hold its PTA meeting tonight at 7:30 in the school gym.

* * * *

Teens for Christ of the Pontoon Church of Christ met Monday evening at the church and practiced a play for Easter entitled "Because He Lives," with Mrs. Margie Laskey in charge.

Those present were Brenda Dawes, Jeannie Murphy, Gayla Jamerson, Linda Ellis, Larry Ellis, John Lomax, Gary Lomax, Dennis Johnson, Roy Mendenhall, Linda Spence, John Steward and Tex Hensley.

* * * *

A revival will continue through Sunday, March 22, at Cedar View General Baptist Church, nightly at 7:30. Rev. W. F. Cravens is the pastor, and the evengelist is Rev. Roy Stanfill of the Vinita Park Baptist Church in St. Louis.

* * * *

Boy Scout Troop 23 met Tuesday evening, with Scoutmaster Bennie Picker assisted by Floyd Ashoff, Melvin Wheeler and Maurice Senior.

Plans were made for the spring camporee. Boys present were Charles Polley, Willard Hicks Jr., Glenn Ashoff, John Jones, Mike Karlechik, Buzz Picker, Bobby Picker, Danny James, Jerry Senior, Jimmy Meador, Mel Wheeler, James DeMontmollin, Steve Meador, Larry McCabe, Ronnie Briggs and Ray Rodgers.

Todoroff To Go To Mexico To Arrange 2nd Band Trip

R. D. Todoroff, director of band music at Coolidge junior high school, will leave Saturday for Mexico City to arrange this summer's tour of seven Mexican states by the Latin American Rhythm Ensemble.

He was requested to make the trip this week by Amalia Castillo Ledon, secretary of cultural affairs for the Mexican department of education. Todoroff is scheduled to return next Thursday.

Enters Jewish Hospital

A. J. Zimmermann, 76, of 2312 State street, entered Jewish Hospital Tuesday for tests, x-rays and treatment. He is a retired employee at Tri-City Grocery Co.

Two Men Plead Innocent, Judge Sets Bonds

Roger Caldwell, 30, of East St. Louis, was charged with reckless driving and having no driver's license, and Billie Robinson, 36, of East St. Louis, was charged with being drunk and interfering with a police officer, by Granite City police at 1:30 a.m. Wednesday.

Caldwell pleaded guilty to reckless driving and was fined $50 and costs by Magistrate Gasparovic who set a $500 property bond on a not guilty plea to the license charge. Robinson pleaded not guilty to both charges and bond was set at $200 property or $60 cash.

Madison County Lawyers To Hold PR Institute

A public relations institute, co-sponsored by the Madison County Bar Association and the Illinois State Bar Association, will be held April 4 at the Holiday Inn, Edwardsville.

Among the speakers scheduled to participate in the institute are Billie R. Bethel, Springfield, ISBA director of bar economics, who will talk on the Missouri survey; Horace A. Young, Chicago, ISBA president, and James M. Corcoran jr., Evanston, public relations committee chairman. Other members of the committee will participate.

Rhine Named Interpreter

Ike Rhine of Bethalto Civic Memorial high school will serve as rules interpreter at a baseball rules meeting sponsored by the Illinois High School Association at 8 p.m. April 6 at Edwardsville high school.

GRIGSBY'S BI-RITE MARKET

Bi-Rite

4055 PONTOON ROAD — TR 7-7210

OPEN DAILY 8 A.M. to 8 P.M. EXCEPT SATURDAY, 8 A.M. to 7:30 P. M.—CLOSED WED.

PORK ROAST lb. 23c
PORK CHOPS Center Cut lb. 49c
Pork Chops LOIN lb. 59c
BACK BONES SEMI-BONELESS lb. 39c

COUNTRY, LINK PORK SAUSAGE lb. 49c
COUNTRY, LOOSE PORK SAUSAGE 25 FREE STAMPS 3 lbs. $1.00
FRESH HOCKS lb. 29c
PORK TENDERETTES 25 FREE STAMPS 2 lbs. 98c

COUPON — 100 STAMPS FREE — With Purchase of $10.00 or More of MEAT OR GROCERIES — With This Coupon Only

PORK LIVER FRESH lb. 19c
BACON TOPPY lb. 39c
SMOKED PORK CHOPS 25 FREE STAMPS lb. 79c

PUREX BLEACH gal. 49c — With $5.00 Order
COFFEE MANHATTAN 2 lb. can $1.29 — With $5.00 Order
GOLD MEDAL FLOUR 5 lb. bag 49c
TUNA LUCKY STRIKE 4 cans $1.00

POT-CHIPS TOPMOST twin pack 49c
Kleenex 2 400-ct. boxes 49c
TOPIC MILK 3 tall cans 29c
APRICOTS RED ROBE 3 No. 2½ cans 89c

Topmost PEAS BIG FELLOW 3 303 cans 55c
BROOKS CHILI HOT BEANS 5 23-oz. cans $1.00
TOPMOST SHORTENING 3-lb. can 59c
FLAVOR-KIST COOKIES 6 Varieties pkg. 29c

ARO-DRESSEL SUNKIST ORANGE JUICE half gal. 69c — 25 FREE STAMPS
HAASE'S SPECIAL STUFFED OLIVES Twin Pack 2 for 69c
TOPMOST PEAS 8 8-oz. cans $1.00
OLD VIENNA POTATO CHIPS twin bags 69c — 25 FREE STAMPS

FRESH PRODUCE DAILY

Bananas lb. 10c
Carrots bag 10c
Green Onions 2 bchs. 15c
Radishes 2 bchs. 15c

ORANGES 2 DOZ. 69c
APPLES JONATHAN 3-lb. bag 49c
SPINACH Cello bag 19c

COMBINATION SPECIAL! 25 FREE STAMPS WITH PURCHASE OF 1 GOLDEN CIRCLE BREAD 1 SUNBEAM BREAD 2 FOR . . . . . 49c — NO LIMIT

TRI CITY GROCERY CO. 1914-1964 — 50th GOLDEN ANNIVERSARY YEAR

You may WIN $100

Play Tri-City GROC. CO.'s $18,900 Beverly Hillbillies FUN GAME

or you may WIN a $500 Admiral Color Television Set

Mr. and Mrs. Gary Ballard
831 Whittier, Woodriver, Won $500 TV Set. (On left) Tom Sandidge, Tri-City Groc. Co. Store Manager.

PICK UP A BEVERLY HILLBILLIES GAME TICKET EVERY TIME YOU VISIT OUR STORES

Mrs. Ralph J. Luchtefeld
709 Payne St., Edwardsville
Won a $500 Admiral TV Set

Mrs. Neda Pontious
910 W. Madison, Vandalia, won a $500 Admiral Set. Bob Cearlock (on left) is Vandalia Tri-City. G. Co. Manager.

OTHER LUCKY CASH WINNERS

GLENDON I. MILLER — EAST ST. LOUIS
HELEN WALTON — VANDALIA
M. KULP — ALTON
BERNICE LONG — JERSEYVILLE
TONI TERRY — WOOD RIVER
DAIL C. JONES — CAHOKIA
SHIRLEY OLSEN — EDWARDSVILLE
BOB G. BLAYLOCK — GRANITE CITY
ARTHUR F. WALDVOGEL — BELLEVILLE
MRS. ROBERT GIBBS — COLLINSVILLE
CLARENCE COFFEY — CARLINVILLE
JANIE KEMP — MADISON
OSCAR KING — VENICE
ERMA DICKIE — GILLESPIE

You, too, may WIN up to a $100 in CASH or a 21-inch Admiral Color Television Set!

Salerno Choc. Royal Grahams lb. 49c
Nabisco Fig Newton Cakes lb. 39c
Sunshine Vanilla Wafers 10-oz. 35c
Flavor-Kist Saltine Crackers lb. 31c
Salerno Coconut Bars 9-oz. 29c
Nabisco Honey Grahams lb. 39c
Hydrox Sandwich Cookies lb. 49c
Flavor-Kist Assorted Sugar Wafers 48-ct. box 39c

NOW! Last Two Big Weeks
TO COMPLETE YOUR SET
HEIRLOOM STAINLESS STEEL COOKWARE
Including Qt. Sauce Pan, 11-Inch Chicken Fryer, 3-Pc. Mixing Bowl, 2-Qt. Combination Cooker, 8-In. Open Skillet, 6-Qt. Dutch Oven, and Whistling Tea Kettle.
WITH $10 PURCHASE

GOLDEN ANNIVERSARY DINNERWARE
Steins — Four 16-oz. Beer — Reg. $2.36 Value — With Coupon $1.66

TRI-CITY GROC. CO. COUPON — 70c — Worth 70c Toward Purchase
COUPON 10-A — Golden Anniversary Dinnerware — Four 16-oz. Beer — Steins — WITH COUPON $1.66
Coupon Expires After March 25.

GOLDEN ANNIVERSARY DINNERWARE
Four 5-Inch French Handled Casseroles
With Cover Reg. $2.36 Value — WITH COUPON $1.66

TRI-CITY GROC. CO. COUPON — 70c — Worth 70c Toward Purchase
COUPON 10-B — Golden Anniversary Dinnerware — Four 5-Inch French Handled Casseroles — WITH COUPON $1.66
Coupon Expires After March 25.

Coffee INSTANT Maxwell House 10-oz. Carafe $1.59
Milnot So Rich It Whips tall can 10¢
Tenderleaf TEA BAGS 7c off label 48-ct. box 62¢
Wesson Oil 48-oz. bot. 75¢
Crisco 1-lb. can 37¢ — 3-lb. can 79¢
Fluffo Golden Shortening 3-lb. can 71¢
Reynolds Aluminum Wrap Heavy Duty 25-ft. roll 49¢
Sweetheart TOILET SOAP 2 bath bars 29c 3 reg. bars 32¢
Purex BLEACH gallon -- 65c half gal. jug 41¢
Dutch Cleanser 2 14-oz. cans 33¢
Beads-O-Bleach 17-oz. box 49¢
Lilt Special Home Permanent Save 11c plus tax pkg. $1.18
Handi-Wrap SANDWICH WRAP 100-ft. roll 29¢

"STRIPE" TOOTH PASTE 10c Off Label King Tube 59¢
"PEPSODENT" Fluoride Tooth Paste 8c OFF LABEL giant tube 45¢

WE REDEEM COUPONS ON
SWAN LIQUID 22-oz. pkg. 63c
FINAL TOUCH Fabric Softener 17-oz. pkg. 49c
ACTIVE ALL 8-lb. pkg. 77c

EVON'S SPANISH PEANUTS 11-oz. bag **39c**

GERBER'S Strained Baby Foods 6 4½-oz. jars **65c**

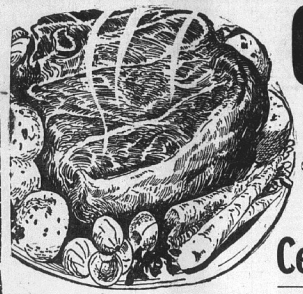

CHUCK ROAST OF BEEF

Swift's Premium C. W. Quality Guaranteed first cuts **33c**

Center Cuts.. lb. 39c lb.

FINE FOOD STORES — TRI CITY GROCERY CO. — OUR GOLDEN ANNIVERSARY YEAR 1914-1964

We Reserve Right to Limit.

Shoulder BEEF ROAST Lean, Tender lb. 47¢
Pot Roast C.W. Quality Boneless Beef lb. 65¢
Shoulder BEEF STEAKS C.W. Quality Guaranteed lb. 59¢
Pot Roast 7-BONE practically boneless lb. 47¢
Chuck Steaks of C.W. Quality BEEF lb. 49¢
Beef for Stew BONELESS C.W. Quality lb. 59¢

Beef Cubed Steaks Lean, Tender They Make Wonderful Swiss Steaks lb. **89c**

Boneless Hams Jersey Farm Fully cooked, ready to eat, Skinless, Shankless. No waste. So easy to carve from end to end. SLICED, lb. 85c WHOLE OR HALF lb. **79c**

Ground Beef fresh, lean 2 lbs. **88c**

Ground Chuck Extra Lean lb. **59c**

Boneless TURKEY ROAST No Waste, 60% White Meat, 40% Dark Meat lb. 99¢
Large Bologna Hunter's by the piece lb. 39¢
Whiting SKINNED Fresh Chilled lb. 39¢
Baking Hens Swift Premium Guaranteed to bake lb. 39¢
Wieners Hunter's All-Meat Skinless 1-lb. pk. 49¢
Fish Sticks "SEA-LECT" Breaded Gr. "A" 4 8-oz. pks. $1

Shrimp "Sea-Pass" Breaded WITH COUPON AT LEFT 1-LB. BOX **79c**

Bacon Hunter's "Top-O-Morn" Thick Sliced Hickory Smoked, Sugar Cured WITH COUPON AT LEFT 2-lb. pkg. **59c**

EGGS Grade "A"

Hillcrest Fresh LARGE 2 1-DOZ. CTNS. **89c**

Philadelphia	CREAM CHEESE	8-oz. pk.	29c
Provolone	KRAFT'S SLICED CHEESE	6-oz. pk.	41c
Caraway	SLICED CHEESE KRAFT'S	6-oz. pk.	37c
American	CREAM CHEESE C. W. SLICED	12-oz. pkg.	47c
Cheez Whiz	KRAFT'S	8-oz. jar	39c
Cottage Cheese	ECCO	2-lb. pkg.	39c
Pizza	by BETTY CROCKER	14-oz. pkg.	39c

Blue Bonnet Whip **Margarine** 2c off label 2 lbs. 61¢

FROZEN FOODS

French Fries "Big I"		2 2-lb. bags	89c
Chocolate Eclairs	RICH'S	4-oz. pk.	45c
Orange Juice	DONALD DUCK	12-oz.	49c
Tuna Fish Pies	STAR-KIST	5 8-oz. pk.	$1
Strawberries	"NATURIPE"	4 10-oz. pks.	89c
Chef Waffles		2 12-count pks.	39c

LETTUCE

Iceberg Western Grown head **15c**

Strawberries Fresh from Florida in pint boxes 3 bxs. **85c**

Oranges California Navel Variety. 163 Size. 2 doz. **69c**

Green Beans Stringless from Florida 2 lbs. **39c**

CARROTS	Fresh From Texas	2 1-lb. bags	19c
RED RADISHES		3 6-oz. pkgs.	19c
APPLES	Michigan Jonathons, atmosphere controlled	3-lb. bag	35c
AVOCADOS	from California	each	10c
LEMONS	from California, 195 size	dozen	39c

PEACHES

Hunt's Yellow Cling Halves or Sliced WITH COUPON AT LEFT 4 2½ cans **$1**

PINEAPPLE	"3-DIAMOND" CRUSHED	2 No. 2 cans	49c
BOYSENBERRIES	FLAV-R-PAC	No. 303 can	39c
APRICOTS	C. W. HALVES, UNPEELED	No. 303 can	27c
FIGS	DEL MONTE KODATA VARIETY IN HEAVY GYRUP	No. 303 jar	39c

COFFEE

Maxwell House WITH COUPON AT LEFT 1-lb. can **69c**

COFFEE MATE		3-oz. can	29c
OVALTINE	CHOCOLATE FLAVOR	4-oz. can	39c
C. W. ORANGE JUICE		2 No. 2 cans	55c
CANDY	GUNSHINE, BOSTON BAKED BEANS	9-oz. bag	29c

SOUPS

Campbell's Chicken-Noodle, Veg. Beef or Mushroom WITH COUPON AT LEFT 6 No. 1 cans **95c**

Mix or Match!

STOKELY CORN	STOKELY'S WHOLE KERNEL OR CREAM STYLE, 303 CAN	
LARSON'S VEG-ALL	303 CANS	
GREEN BEANS	C. W. CUT STYLE 303 CANS	
KRAUT	STOKELY'S BAVARIAN 303 CANS	
SWEET PEAS	"BEAUTY" 303 CANS	
SPINACH	DEL MONTE 303 CANS	

Your Choice 6 303 CANS **$1**

FREE NYLONS!

Seamless Micro-Mesh Beigetone 8½ to 11 (Packed 2 pair in pk.)

One Pair FREE — With Purchase of One Pair, You Receive 2 pair **69c**

EASTER CANDIES

Jelly Bird Eggs Brach's 20-oz. bag — — **39c**

Brach's	CANDY CHICKS AND RABBITS	9-oz. pk.	29c
Brach's	MELLO CREME PETS	12-oz. pk.	29c
Brach's	CHOCOLATE COVERED MARSHMALLOW EGGS	12-oz. box	29c
Solid Eggs	FOIL WRAPPED MILK CHOCOLATE	4-oz. pk.	29c
Freckled Eggs		10-oz. bag	39c

Noodles C. W. 3 Widths 2 12-oz. pks. **45c**

Mustard	KRAFT'G SALAD OR HORSERADISH STYLE	6-oz. jar	10c
Pizza	WITH CHEESE KRAFT'S	2 1-lb. pks.	89c
Kraft's	SPAGHETTI DINNER WITH MEAT SAUCE	2 20-oz. pks.	89c
Marshmallows	KRAFT MINIATURES	6-oz. pk.	19c
Marshmallows	KRAFT JET-PUFF	1-lb. bag	29c
Grass Seed	"GREEN MEADOW"	5-lb. bag	$1.59

Ice Milk Midwest 2 half gals. **$1**

Crackers "Good Taste" Saltines 1-lb. box **19c**

Crest TOOTH PASTE WITH COUPON AT LEFT King Tube **54c**

Swiftning

SHORTENING WITH COUPON 3-lb. can **59c**

COCONUT	DURKEE'S SNOWFLAKE	7-oz. pk.	29c
CHOCOLATE	BAKER'S GERMAN SWEET	¼-lb. pk.	27c
WONDRA FLOUR		2-lb. pk.	35c
C. W. HONEY		12-oz. jar	35c
POPPY	"SOLO" PASTRY FILLING	12-oz. pk.	39c
APPLES	COMSTOCK SLICED 3¢ OFF LABEL	2 No. 2 cans	43c

Libby's

Deep Brown Beans Vegetarian or Pork WITH COUPON AT LEFT 4 14-oz. cans **45c**

ROMANOFF	BETTY CROCKER NOODLES	5-oz. pk.	47c
HOMINY	"BEAUTY" WHITE	No. 303 can	10c
LIMA BEANS	C. W. GREEN	2 303 cans	39c
TOMATO SAUCE	HUNT'S	3 8-oz. cans	35c
TOMATO PASTE	HUNT'S	4 6-oz. cans	49c
TOMATOES	"CLIFTY"	2 303 cans	29c

Tuna

Chicken of the Sea Chunk Style WITH COUPON AT LEFT 3 No. ½ cans **79c**

SHRIMP	CUTCHER MEDIUM	4-oz. can	49c
CLAMS	JERSEY BEST MINCED	7-oz. can	31c
OYSTERS	GULF BELLE	8-oz. can	43c
MACKEREL	SWEEPSTAKES PACIFIC	No. 1 can	23c
SALMON	"BANNER"	No. ½ can	39c
SARDINES	"EATWELL" IN TOMATO SAUCE	No. 1 oval can	29c

Bread

C. W. Bohemian Rye WITH COUPON AT LEFT 24-oz. loaf **19c**

COOKIES	C. W. 3 VARIETIES	10-oz. pk.	29c
COFFEE CAKE	CHERRY JUBILEE	12-oz. pk.	29c
DANISH ROLLS	BUTTERFLY STYLE	4 in pk.	49c
BREAD	C. W. 40% WHOLE WHEAT	1-lb. loaf	25c
WHITE BREAD	C. W.	2 1½-lb. loaves	45c
C. W. SNACK RYE		13-oz.	25c

TRI-CITY GROC. CO. COUPON — 30c — Worth 30c Toward Purchase
Hunter's Top-O-Morn Thick Sliced Bacon With Coupon 2-lb. pk. 59¢
Limit 1 coupon per customer with additional $1.50 or more purchase of meats, groceries or produce, not including cigarettes or any couponed item. Coupon expires Wed., March 25. Customer must pay sales tax involved.

TRI-CITY GROC. CO. COUPON — 20c — Worth 20c Toward Purchase
Sea-Pass Breaded Shrimp With Coupon 1-lb. pk. 79¢
Limit 1 coupon per customer with additional $1.50 or more purchase of meats, groceries or produce, not including cigarettes or any couponed item. Coupon expires Wed., March 25. Customer must pay sales tax involved.

TRI-CITY GROC. CO. COUPON — 14c — Worth 14c Toward Purchase
Swiftning Shortening With Coupon 3-lb. can 59¢
Limit 1 coupon per customer with additional $1.50 or more purchase of meats, groceries or produce, not including cigarettes or any couponed item. Coupon expires Wed., March 25. Customer must pay sales tax involved.

TRI-CITY GROC. CO. COUPON — 16c — Worth 16c Toward Purchase
Maxwell House Coffee With Coupon 1-lb. can 69¢
Limit 1 coupon per customer with additional $1.50 or more purchase of meats, groceries or produce, not including cigarettes or any couponed item. Coupon expires Wed., March 25. Customer must pay sales tax involved.

TRI-CITY GROC. CO. COUPON — 30c — Worth 30c Toward Purchase
Hunt's Halves or Sliced Peaches With Coupon 4 2½ cans $1
Limit 1 coupon per customer with additional $1.50 or more purchase of meats, groceries or produce, not including cigarettes or any couponed item. Coupon expires Wed., March 25. Customer must pay sales tax involved.

TRI-CITY GROC. CO. COUPON — 19c — Worth 19c Toward Purchase
Chicken of Sea TUNA Chunk Style with coupon 3 No. ½ cans 79¢
Limit 1 coupon per customer with additional $1.50 or more purchase of meats, groceries or produce, not including cigarettes or any couponed item. Coupon expires Wed., March 25. Customer must pay sales tax involved.

TRI-CITY GROC. CO. COUPON — 15c — Worth 15c Toward Purchase
Campbell Mushroom, Chicken Noodle or Veg. Beef Soup with coupon 6 No. 1 cans 95¢
Limit 1 coupon per customer with additional $1.50 or more purchase of meats, groceries or produce, not including cigarettes or any couponed item. Coupon expires Wed., March 25. Customer must pay sales tax involved.

TRI-CITY GROC. CO. COUPON — 13c — Worth 13c Toward Purchase
Libby's Deep Brown Beans With Coupon 4 14-oz. cans 45¢
Limit 1 coupon per customer with additional $1.50 or more purchase of meats, groceries or produce, not including cigarettes or any couponed item. Coupon expires Wed., March 25. Customer must pay sales tax involved.

TRI-CITY GROC. CO. COUPON — 10c — Worth 10c Toward Purchase
C. W. Bohemian Rye Bread With Coupon 24-oz. loaf 19¢
Limit 1 coupon per customer with additional $1.50 or more purchase of meats, groceries or produce, not including cigarettes or any couponed item. Coupon expires Wed., March 25. Customer must pay sales tax involved.

TRI-CITY GROC. CO. COUPON — 15c — Worth 15c Toward Purchase
Crest Tooth Paste With Coupon King Tube 54¢
Limit 1 coupon per customer with additional $1.50 or more purchase of meats, groceries or produce, not including cigarettes or any couponed item. Coupon expires Wed., March 25. Customer must pay sales tax involved.

THE DEADLINE FOR CLASSIFIED ADS IS NOON SATURDAYS AND WEDNESDAYS

Classified ads are not taken by telephone since the volume is insufficient to justify the bookkeeping that would be required.

CLASSIFIED AD RATE
5 CENTS A WORD — 60c MINIMUM
$1 Extra Charge for Blind Ads

CLASSIFIED CONTINUED FROM PAGES 38, 39, 40 and 41

Help Wanted 17

CAN YOU QUALIFY?
INSURANCE SALESMEN
No Collecting
Rare opportunity for ambitious, high caliber men and women with successful sales record. Granite City and vicinity. We train you to earn $300 comm. or more 1st week. Potential $25,000 and more as proven. Write in strict confidence.
Box 6, c/o Press-Record

MALE OR FEMALE Sales People: $200.00 average weekly income for your first year with excellent opportunity for advancements. 5 to 7 appointments furnished daily. For Personal Interview write to: P.O. Box 1231, Decatur, Illinois. 17-3-19

ALL KINDS OF JOBS to $650 month. Some beginners. American Employment, 1715 State. 17-3-26

Help Wanted 17

IBM
Key Punch Operator
NCR Bookkeeping Machines
Complete Training For Men and Women in High Paying Jobs in Automation
(AS SEEN ON TV)
Free Placement Service
Air Conditioned Classrooms
1-Day Free Trial
Write, Call or Visit
ST. LOUIS SCHOOL OF AUTOMATION
— TWO LOCATIONS —
6427 Hampton
508 N. Grand
CALL COLLECT
OL 2-5454

Help Wanted 18

NEWSBOYS wanted. Apply in person at Granite City News Co., 1414 Nineteenth St. or call TR 6-6050. 18-2-20tf

NEED EXTRA MONEY?
New company needs 2 men to work part-time. Evenings and half day Saturday. $2 per hour, 21 or over. Call Mr. Dolan, BR 4-1538.

TO HELP on food route. Av. earnings $2.50 per hour. Must be neat. Apply 800 N. 31 St., E. St. Louis, Ill.. Morning's. 18-3-19

REAL ESTATE SALESMAN
EXPERIENCED PREFERRED
Apply to
Miller-Wolf Realty
3226 Nameoki Road, Granite City, Illinois

Female Help Wtd. 19

EXPERIENCED Beauty Operator, to work full or part time. TR 6-3466. 19-3-20

AT ONCE: Ladies to work from your home, make your own hours, be your own boss. Top commission. Collinsville. DI 4-0141. 19-3-19

WANTED
CURB GIRLS
$1.00 PER HOUR
Age 18 to 35
Apply in Person
From 7 to 8 P.M.
PARK-N-EAT

TYPIST — Clerk, single, under age 40. Employers Group Insurance Co., 201 Pierce Bldg. St. Louis. 19-3-23

OFFICE secretarial work, typing and shorthand necessary, apply Owen Day manager, Stolze Lumber Co. Call for appointment. 19-3-19tf

NURSERY help wanted. Hours 9 a.m.-12 noon; 6 P.M.- 9 P.M. Sundays $1 per hour. Uniforms furnished. Bethel Community Church, Highway 162, Granite City. Phone GL 1-7819 after 6 p.m. 19-3-19

BABYSITTER-Housekeeper. Begin April 1. 2509 Lincoln, GI 2-5379 before 8:00 A.M. or on weekends. 19-3-19

Female Help Wtd. 19

WANTED: Single woman to stay on place, get evening meal, stay with wife while husband works shift work. No heavy work. GL 2-7142. 19-3-19

WHITE or colored woman, aid spring house cleaning, able wailing, top pay. GL 2-5139. 19-3-19

Employment Wtd. 20

TRASH barrels emptied $1.00. Fill-in cinders $3.00 load. Ed Gaudreault. TR 7-4760. 20-3-19

LIGHT HAULING, ashes, trash barrels, and trash barrels for sale. Archie Pulley. TR 6-6933. 20-3-30

LIGHT HAULING, trash barrels emptied, basements cleaned. TR 7-6539. 20-4-16

PLASTER PATCHING: No matter how small. E. J. Gordon. Free estimate. TR 6-1270. 20-4-2

SEWING, alterations, hemming. Lucy Burnett, 2507 Grand. Telephone GL 2-7192. 20-3-26

CARPENTER WORK: New Homes, garages, carports, comp't. remodeling. Call R. L. Mathews, TR 7-6862. Arley Cornman, TR 6-4917. 20-4-30

PATCH PLASTERING — Free estimate. TR 7-4535. 20-4-2

HAULING—Dirt, chat, sawdust, trash. TR 6-2798. 20-3-23

WE BUILD garages, carports, room additions, houses, porches. We also install siding, roofs, storm windows, doors. Floor, ceiling, wall tile. General repair work, no job too small. Call TR 7-1995. 20-4-2

Employment Wtd. 20

TRUCKING SERVICE: Rock, dirt, chat, sand. TR 7-7139 or GL 1-7423. 20-4-2

WOULD LIKE TO IRON in my home. Experienced. GL 1-7426. 20-3-23

IRONINGS wanted. 2240 13th St. TR 6-3904. 20-3-23

LIGHT HAULING, basement cleaned, etc. Fire barrels for sale. TR 7-2798. 20-3-23

FAMILY WASHING and ironing, shirts our specialty. Small rugs, drapes and curtains. We pick-up and deliver. TR 6-6535. 20-3-23

CONCRETE WORK, driveways, carports, patios, sidewalk, footings. Garages. Free estimate. TR 7-3850. 20-3-23

BARRELS for sale, trash haulers, hauling of any kind. TR 6-8395. 20-3-19

BABY sitting wanted, day or evening. TR 7-2299. 20-3-23

WOULD like to baby sit in home evenings in exchange for room and board. TR 7-0440 after 5 P.M. 20-3-19

DRESSMAKING & alterations. Pick-up and delivery. Mrs. Lilly. GL 2-4187. 20-3-19

SILK finisher or wool presser. Experienced. Part or full time. TR 7-6029. 20-3-19

TOP soil $2 per yard. Will not deliver less than 5 yards. Garden plowing. Finish yard grading. TR 6-4446. 20-4-13

HOUSECLEANING, baby sitting. Ironing. 5 days week. TR 6-1121. 20-3-19

IRONING wanted, please you or no charge. 2442 Edison, TR 7-5831. 20-3-19

PAINT & paper hanging. By the room. For an estimatian. TR 7-6208. 20-4-13

MIDDLE-AGED refined white woman; cleaning, etc. References. GL 1-7761. 20-3-19

Houses Wanted 21

WANTED to rent or buy: Duplex or residence. No agents please. P.O. Box 652, City. 21-3-19

Misc. Wanted 25

WANTED: Your Kodak developing. 24-hour service. Graham's Book Store. 25-4-18tf

WANTED: Used furniture. Any amount. Granite City Furniture Exchange, 1815 Edison. TR 7-5882. 25-7-23tf

COINS—Bought, sell, trade, appraised. Bellinger. 1240 Madison Ave. TR 6-6028. 25-10-24tf

GUNS WANTED: All types — ready cash! Buy - Sell - Trade. Lee's Gun Exchange, 1837 State TR 6-9247. 25-12-19tf

WANTED: Daily transportation to Alton, Ill. (Laclede Steel) from Granite City. Call TR 7-4993. 25-3-19

RIDE WANTED to vicinity 17th and Delmar from Glenview area. Hours 7:50-4:20 p.m. TR 7-0693. 25-3-19

Business Cards 28

TERMITE TIME! If you have them you will soon see their swarm. Lowest rates and written warranty. Be sure. Be safe. Call us. Stone Pest Control. TR 6-1035. 28-4-6

PRINTING
FAST SERVICE — REASONABLE PRICE
Call DICK WILSON
GL 2-3350

ROACH EXTERMINATION — All household pests $1.00 per room. Ask about our guarantee. Lowest commercial rates. Free termite inspections — Stone Pest Control, TR. 6-1035. 28-4-6

Dr. C. F. Kuch, D. C.
CHIROPRACTOR
Now Located At
2542 Lincoln Avenue
East Granite
TR. 6-7701 for Appointments

L. VANZANT AND SONS Tree Service. Trimmed, topped and removed. Free estimation. TR 7-3790. 28-4-2

● AUTO LOANS
• APPLIANCE FINANCING
• FHA HOME IMPROVEMENT
• PERSONAL
G. C. Trust & Savings Bank
TR. 6-1212

ROOMS PAINTED and papered, $10 and up. Also exterior painting. Financing available. Stevens. GL 2-1345. 28-3-23

FURNITURE UPHOLSTERING and repairing, cushions refilled, overstuffed furniture a specialty. Bolliger Upholstering 1508 Pontoon. TR 6-8919. 28-10-11tf

WANTED
YOUR WATCH REPAIRING
SUPERIOR SERVICE
Hudson's
JEWELRY
19th & State Granite City
and
BELLEMORE VILLAGE
Granite City, Ill.

LOVELY LADY Beauty Salon. 2601 Edwards St., phone TR 6-8866. Pre-Easter permanents: $20. oil $10. $15 oil $7.50, $10. oil $5. Oil shampoo, set, creme rinse, $1.50. Minnie Fletcher. 28-4-6

PERMANENT WAVE
1c
Bring A Friend and Save
First Permanent Reg. Price, Second Permanent 1c
($10.00 Wave Only)
Larry Hagler Jim Wilson
LARRY'S BEAUTY SALON
2818 Nameoki Rd., TR 7-6185

Business Cards 28

BASEMENT DIGGING, septic systems and sewer lines installed. Fill dirt. Kamadulski Excavating. TR 6-4446. 28-4-13

OPEN—REO CAFE at 1207 19th St., under new management, Tubby's Restaurant. 28-3-19

Modern Upholstery
1423 23rd St. TR 7-8392
FREE ESTIMATE AND PICK-UP & DELIVERY
If No Answer Call TR 7-8155

TRI-CITY Termite & Pest Control. Doc Killem, Don't cuss, call us. TR 7-6737. 28-3-23

SCANTLING APPLIANCES — Repairs, irons, toasters, roasters, lamps, electric clocks, etc. 2656 Lincoln. 28-3-23

BRAD'S TERMITE AND PEST CONTROL
Only One Dollar Per Room eliminates roaches, spiders, water bugs, silver fish, ants and other household pests.
All Work Guaranteed
Call: TR. 7-8766
Business Establishments Estimated Free

PAINTING and decorating: Dry wall taping and paper removing. Anthony Doneff. TR 7-0649. 28-4-9

BOTTLED GAS
No rental or deposit.
Large 2-bottle installation with automatic changeover for cooking, water heating and clothes drying.
THOMPSON'S GAS CO.
ADams 3-6541

RUG & UPHOLSTERY cleaning in your home. Burt Harris. TR 7-0321. 28-6-29

TOWNSEND T.V.
Television Sales-Service
T.V. Service Nightly to 7 p.m.
SERVICE CALLS MADE WITHIN THE HOUR
TR 7-2564
ONE DAY SERVICE
All Work Guaranteed 90 Days

WATCH REPAIRING: 35 years experience, prices very reasonable. Paul Riegle, 1930 Cleveland. 28-12-31

PLANT TREES NOW!
Sweet Gum, Pin Oak,
Maples, White Birch,
Tulip Tree, Red Bud,
Flowering Crab, Magnolia
Clump Birch - - - $6.95 up
VIRGIL'S GARDENS
2119 Pontoon Rd.

SPRING CLEANING?
Barrels Dumped, 85c
Ash Pits, Basements, etc.
Light Hauling
TR 6-3497

Parkside Beauty Salon
2681 Center Street
TR 7-3942
"Perm. Wave Special"
$10.00 WAVE FOR $5.00
Open 6 Evenings and 6 Days
Mondays By Appointment Only
Hours: Monday, Fri., 8 to 7:30; Sat., 8:00 - 5:00
Jerry Wickham

PIANO TUNING and repairing. Go anywhere. Reasonable. Carl Morgan. TR 7-2266. 28-4-9

CHALLENGE
Mr. A. M. challenges Mrs. J. M. to a quick solution to the Vess Billion Bubble Beverages Mystery Puzzle. Loser must treat to a cold bottle of delicious Vess Soda. Of course we'll both win because each half quart bottle contains three full servings.
Look for FREE Mystery Puzzles in VESS Cartons

RUGS - Carpeting - Upholstery thoroughly, safely cleaned and dried same day. This process commended by Parent's and McCall's. Duraclean Home & Business Service. TR 7-4057. 28-4-9

GREENFIELD Triple Action
CRAB GRASS KILLER
VIRGIL'S GARDENS,
2119 Pontoon Rd.

Beef Quarters Dressed Hogs
Government Inspected
FILL YOUR FREEZER NOW!
HICKORY SMOKED HAMS and BACON
Troy Frozen Foods
TROY, ILL.
CALL NO. 7-2241

Business Cards 28

HAVE THAT concrete work done early before the spring rush. For free estimate on any size job call Patton Construction Co. TR 7-2729. 28-4-9

Lost and Found 29

LOST: Cat, yellow tiger striped, medium weight. After 7 p.m. TR 7-1492. 29-3-19

LOST: 4 year old male, black and brown German shepherd dog. Has rabies tag from Hannibal, Mo. Answers to name "Riney." Reward. TR 7-7012. 29-3-19

WILL PARTY who took collie from our back yard please return dog and get $5 back. Mrs. Boyer, 2502 Morrison Rd. 29-3-19

LOST: Female Boston terrier. Reward. TR 6-4505. 29-3-19

Notices 30

INITIATORY DEGREE at regular meeting Tri-City Oddfellows Lodge 1031, Madison, Thurs. evening, March 19. All brothers welcome. 30-3-19

I will not be responsible for debts contracted by anyone other than myself on or after this date, March 19, 1964.
FRIEDA HONICAN
3901 Kirkpatrick Homes
30-3-19

I will not be responsible for debts contracted by anyone other than myself on or after this date, March 19, 1964.
PFC. JOSEPH D. REID
574th Engr. Co. D.,
Granite City Army Depot
30-3-19

GRANITE CITY LODGE #877 A.F.&A.M. will have work in E.A. Degree Sat., March 21, starting at 1:30 p.m. Skating party at Stoppkotties roller rink about 9:30 p.m. All Masons and their families invited. 30c for skates.
E. CLINTON BAINBERT, W.M.
LLOYD S. LEWIS, Sec. 30-3-19

Coming Events 31

FISH FRY
Given by
ODD FELLOWS
TRI-CITY LODGE 1031
MARCH 20TH — 9 A.M. - 9 P.M.
AT
BELLEMORE SHOPPING CENTER

G.B.U. MEETING to be held Saturday, March 21 at 8 p.m., Odd Fellows Hall, 20th and Grand. 31-3-19

EASTER HAM and bacon social. St. Mary's Church, 10th and Alton, Madison, Sunday, March 22, 2 p.m. 31-3-19

RUMMAGE SALE, by American Association of University Women, at I.O.O.F. Hall, 20th and Grand, Sat., March 21, 9 a.m. 31-3-19

RUMMAGE SALE, Odd Fellows Hall, Friday, March 20, 9 a.m. Cloverview Garden Club. 31-3-19

FISH FRY: American Legion, Venice, every Friday, 2:30 to 9 p.m. Fish sandwich, slaw, hot pepper and onion. 40c per plate includes tax. 31-3-19

Card of Thanks 32

WE, the members of Auxiliary to Madison Barracks #34, Veterans of World War I, wish to thank each and every one for their cooperation making our sale of Dawn Products a success. The proceeds are used for Welfare and Hospital Work for our Veterans.
KATHRYN FELLERS,
Chairman

We wish to express our deep gratitude and appreciation for the kindness and sympathy shown us during the illness and following the death of our loved one MARTIN S. SMITH. We thank the doctors and staff of the Jewish Hospital, those who sent flowers, food and those who served, the choir, pianist, pallbearers, the employees of the Granite City Steel Co. and all others who helped in anyway. We especially thank the Rev. Ralph Craycraft for his consoling words and the Lesley Marks Funeral Home for their understanding and efficient service.
MRS. OPAL SMITH
ROGER SMITH
MR. AND MRS. ROBERT ROBINSON
AND CHILDREN
32-3-19

Card of Thanks 32

THE FAMILY OF GLYNN HILLIARD expresses sincere thanks to friends and neighbors, Rebekahs, Rev. Clark, Trinity Methodist Church, singer and organist, pallbearers, Mercers and others who were so kind and thoughtful at the time of her death. 32-3-19

I wish to extend my heartfelt thanks and appreciation for the acts of kindness, messages of sympathy and beautiful floral offerings received from my many friends and neighbors in my sad bereavement in the loss of my beloved husband JOSEPH SMITH. Special thanks to American Legion No. 113 pallbearers. Rev. David Nyberg, and Lahey Funeral Home.
MRS. EUGENIA SMITH
32-3-19

Legal Notices 34

NOTICE OF CLAIM DATE
Notice is hereby given to all persons that the First Monday in May 1964 is the Claim Date in the estate of ANNA W. KIRCHHOFF Deceased, pending in the Circuit Court of the Third Judicial Circuit, Madison County, Illinois, Estates Division, on or that claims may be filed against the said estate on or before said date without issuance of summons.
Dated this 5th day of March, 1964.
THEODORE A. KIRCHHOFF
Executor.
Attest:
DALE HILT
Associate Circuit Clerk
LUEDERS & ROBERTSON
(IRVIN SLATE), Attorney
34-3-12-19-26

(Continued On Next Page)

GET YOUR EASTER NEST-EGG
100 FREE TOP VALUE STAMPS

WITH EVERY GIFT YOU RECEIVE THROUGH MARCH 28

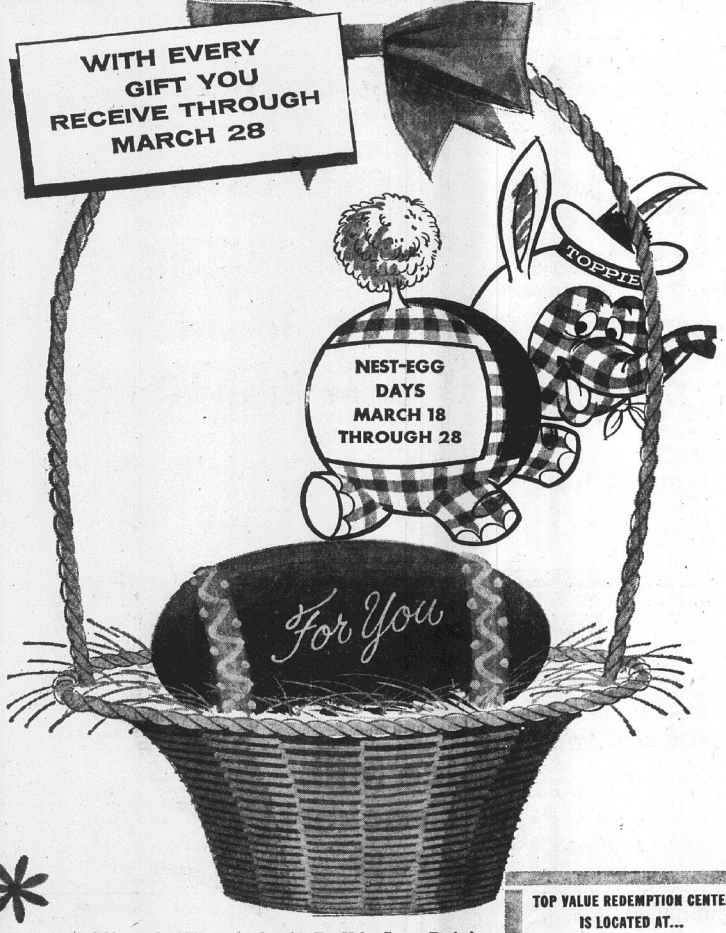

TOP VALUE REDEMPTION CENTER IS LOCATED AT...
4517 WEST MAIN ST., BELLEVILLE, ILL.
Store Hours: 10 a.m. to 5:30 p.m. Mon. thru Thurs. and Saturday Friday 10 a.m. to 8:30 p.m.
1009 LOCUST ST., ST. LOUIS
Store Hours: 10 a.m. to 5 p.m. Monday thru Saturday

You get this special bonus for filling and redeeming Top Value Savers Books!
Through March 28, with each gift you receive at your Top Value Redemption Center you will also be given a 2-part coupon for 100 FREE Top Value Stamps.
Just separate the coupon and take half to any Kroger Store and half to any other merchant giving Top Value Stamps. You will receive a total of 100 bonus stamps.
It's a good way to do your Easter shopping and have a nest-egg for more future gifts.

Top Value Stamps 2-WAY GOLDEN GUARANTEE

Only Top Value Stamps guarantees every gift 2 WAYS

(Continued From Preceding Page)

Legal Notices 34

REQUEST FOR BIDS

Granite City Community Unit School District #9 is requesting sealed bids on Art Supplies, Audio Visual Equipment, and Air Conditioners.

Specifications may be obtained from the Board of Education Office, 2014 State Street, Granite City, Illinois, and are due back in the Board Office not later than 4:30 p.m. on Tuesday, March 24, 1964.

GEORGE STIDHAM,
Secretary 34-3-16-19

NOTICE OF CLAIM DATE

Notice is hereby given to all persons that the First Monday in April 1964 is the Claim Date in the estate of ROSA LEE BUERKLE Deceased, pending in the Circuit Court of the Third Judcial Circuit, Madison County, Illinois, Estates Division, and that claims may be filed against the said estate on or before said date without issuance of summons.

Dated this 21st day of February, 1964.

FRED C. BUERKLE
Executor.

Attest:
DALE HILT
Associate Circuit Clerk
LUEDERS & ROBERTSON
(LEO KONZEN) Attorney
34-3-5-12-19

CIRCUIT COURT NOTICE

IN THE CIRCUIT COURT OF THE CITY OF GRANITE CITY, ILLINOIS

Carlie Ann Hoffman
VS
Raymond F. Hoffman
DIVORCE— CHANCERY
No. 64-D-198

NOTICE is hereby given of the pendency of a suit in the Circuit Court of Madison County, State of Illinois, wherein Carlie Ann Hoffman is Plaintiff and Raymond F. Hoffman is Defendant which suit is No. 64-D-198 in chancery and is for Divorce. Defendant Raymond F. Hoffman is to be served by publication. You are hereby summoned and required to file your answer in this case in the office of the Clerk of this Court, not later than (30) days from the first day of publication of this Notice, on or before the 18th day of April, 1964 or default may be taken against you.

Dated this 16th day of March A.D. 1964.

WILLARD PORTELL
Clerk of Circuit Court
By HELEN HOMAN
Associate Clerk of Circuit Court
Bernard and Davidson
Attorney for Plaintiff
3-19-26-4-2

INVITATION FOR BIDS

THE MADISON COUNTY HOUSING AUTHORITY will receive bids for the construction of Project Illinois 15-11 consisting of one 7 story building containing 77 dwelling units plus community, management and maintenance space, including all necessary utilities, and site improvements, including lawns and planting to be located in Collinsville, Illinois, until 2:00 P.M., Daylight Saving Time on the 21st day of April 1964, at the office of the Executive Director of the Madison County Housing Authority, Market and Washington Streets, Madison, Illinois, at which time and place all bids will be publicly opened and read aloud.

Proposed forms of contract documents, including plans and specifications, are on file at the office of the MADISON COUNTY HOUSING AUTHORITY at Market and Washington Streets, Madison, Illinois, and at the office of ARCHITECTURAL ENGINEERS, INC., at 331 North 8th Street, East St. Louis, Illinois.

Copies of the documents may be obtained by depositing $100.00 with the MADISON COUNTY HOUSING AUTHORITY for each set of documents so obtained. Such deposit will be refunded to each person who returns the plans, specifications and other documents in good condition within ten (10) days after bid opening.

A certified check or bank draft, payable to the MADISON COUNTY HOUSING AUTHORITY, U.S. Government bonds, or a satisfactory bid bond executed by the bidder and acceptable sureties in an amount equal to five per cent (5%) of the bid shall be submitted with each bid.

The successful bidder will be required to furnish and pay for satisfactory performance and payment bond or bonds.

Attention is called to the fact that not less than the minimum salaries and wages as set forth in the Specifications must be paid on this project.

The bidder shall not include any Illinois Retailer's Use Taxes to his bid-Exemption certificates for these taxes will be furnished by the Local Authority.

The MADISON COUNTY HOUSING AUTHORITY reserves the right to reject any or all bids or to waive any informalities in the bidding.

No bid shall be withdrawn for a period of forty-five (45) days subsequent to the opening of bids without the consent of the MADISON COUNTY HOUSING AUTHORITY.

MADISON COUNTY
HOUSING AUTHORITY
By: D. F. Braner
Title: Executive Director
34-3-12-16-19

Jaycees To Hold Kite Flying Meet April 18

The first annual Jaycee kite flying contest will be held Saturday, April 18, at Coolidge junior high school. Judges will be members of the Jaycees.

Prizes will be awarded for the most original, highest flying, biggest and smallest kites. All kites must be able to fly. There also will be prizes for every child entering.

Bill Herbst, chairman, has announced that competition will be divided into the following age groups: 0-5 years, 6-8, 9-10, 11-12 and 13 and over. The contest will begin at 10 a.m., starting with the youngest group. More information will be given later.

Kroger

Kroger is going
Whole Hog
Slashing Pork Prices

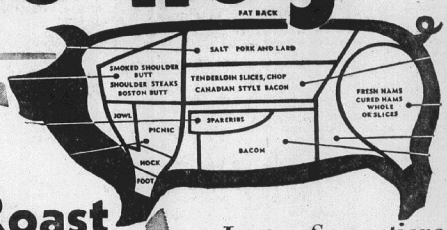

We reserve the right to limit.

Prices good through Saturday, March 21, 1964.

Silver Platter Pork Loin Whole or Rib Half . . Lb. 47c
Silver Platter Pork Roast Fresh Picnic . . . Lb. 25c
Silver Platter Fresh Ham Whole or Shank Half . . . Lb. 49c
Silver Platter Pork Chops Center Cut . . Lb. 59c
First Cuts....Lb. 39c
Silver Platter Pork Steaks . . . . Lb. 39c
Silver Platter Pork Sausage Lb. 49c
H.C. Rope Style....Lb. 59c
Fresh—Whole or Half Side Pork Lb. 39c
Sliced.....Lb. 49c

Silver Platter Pork

Silver Platter
Pork Butt Roast
Lb. 29c

Meat items sold as advertised.

Lenten Suggestions
In the Shell Shrimp..... 2½ Lb. Box $1.79
5-lb. box....$3.55
Fres-Shore, Breaded Shrimp 2 10 Oz. Pkgs. 89c
Fres-Shore Breaded Shrimp 2 Lb. Pkg. $1.59
Fres-Shore—Breaded Cod, Perch, Haddock and Catfish Fish Portions.. 2 Lb. Pkg. 79c
Lobster Tails.. 1½ Lb. Pkg. $2.59

Show Boat Spaghetti .... 10 No. 300 Cans $1
Bush's Best Beans ..... 10 No. 300 Cans $1
Baby Butter Beans, Great Northern, Kidney, Mexican, Navy and Red Beans
Show Boat Pork and Beans 10 11½-Oz. Cans $1
Newport—Cut Green Beans .. 5 No. 2½ Cans 99c
Bush's Best—White or Yellow Hominy ..... 10 No. 300 Cans $1

Save 20c
Sealtest Ice Cream ½ Gal. 69c
(Except Nut Flavor)
Country Oven Chocolate or Vanilla Iced Pound Cake or Golden Pound Cake Each 19c
Save 10c

Boston Style Rolled and Tied Boneless Beef Roast .... Lb. 69c
Smith's Pride Stewing Hens ..... Lb. 39c
4-7 Lb. Avg.

Save 16c
North Bay Pink Salmon No. 1 Can 49c
SAVE 5c KROGER
Evaporated Milk 8 No. 1 Tall Cans 99c
Save 14c
Cheddar Cheese Kroger Mild Lb. 49c
SAVE 21c BANQUET
Fruit Pies Frozen Apple, Peach, and Cherry 3 22 Oz. Pies 79c
French Brand Coffee 2 Lb. Bag $1.09
Salad Dressing Kroger 3 Pt. Jars $1.00
Facial Tissue White and Asst. Swansoft 5 400 Ct. Boxes 99c

Save up to 28c
Kroger Rolls
Brown 'n Serve Dinner or Poppy Seed
or
Country Oven Donuts
4 Varieties
4 Pkgs. 88c

Country Oven Cinnamon Rolls .. 8-Ct. Pkg. 25c
Kroger—Early Bird White Bread ... 2 20-Oz. Loaves 47c
Avondale—Frozen Corn or Peas .. 9 10-Oz. Pkgs. $1
Kroger Cream Cheese ... 8-Oz. Pkg. 29c
Newport Asparagus ..... 6 300 Cans 99c

Bush's Best Chopped Kraut.... 10 No. 1 Cans $1
Heifetz Sweet Relish..... 3 16 Oz. Jars $1
Yuban Instant Coffee..... 5 Oz. Jar 95c
9-oz. jar.... $1.59
Save up to 20% Spotlight Coffee..... 1 Lb. Bag 65c
3-lb. bag....$1.89
Bush's Best—Yelloweye or Blackeye Peas.... 10 300 Cans $1
Show Boat—Whole White Potatoes.... 10 303 Cans $1
Country Club—Imitation Cheese Spread..... 2 Lb. Loaf 59c

VALUABLE COUPON
K 100 Extra Top Value Stamps 1
With this coupon and the purchase of any 3 packages of
Country Oven Cookies
Coupon expires Sat. night, March 21, 1964.

VALUABLE COUPON
K 25 Extra Top Value Stamps 2
With this coupon and the purchase of
24 Oz. Btl. Embassy Syrup.....43c
Coupon expires Sat. night, March 21, 1964.

VALUABLE COUPON
K This Coupon Good For 50c Off 3
With purchase of
VOLUME 1
of the illustrated
Bible Story Library

Use This Week's Coupons from your Kroger Mailer for 300 EXTRA Top Value Stamps
50c Off — Purchase of a 4-Pc. Place Setting (Unit No. 1) Stainless Tableware.
25 EXTRA Top Value Stamps PLUS 50c OFF—Purchase of Butter Knife, Sugar Shell, and Pierced Tablespoon (Unit No. 4) Stainless Tableware.
25 EXTRA Top Value Stamps PLUS 50c OFF—Purchase of Cold Meat Fork and Berry Spoon (Unit No. 6) Stainless Tableware.
100 EXTRA Top Value Stamps — Purchase of eight 1-lb. cans Kroger Flavor-Soft Pork and Beans.
50 EXTRA Top Value Stamps — Purchase of 1-lb. pkg. Country Club Sliced Bacon.
50 EXTRA Top Value Stamps—With $1.00 purchase or more of Imported Holland Bulbs, Gladiolus, Amaryllis, Begonias, Dahlias, or Narcissus.
50 EXTRA Top Value Stamps — Purchase of any two loaves Kroger Bread.

Avondale Peaches..... 4 No. 2½ Cans $1
Bush's Best—Chopped Turnip or Mustard Greens.. 10 303 cans $1
100 EXTRA TOP VALUE STAMPS with your Mailer coupon on Kroger Pork and Beans.. 8 1 Lb. Cans $1
FREE Mickey Mouse KITE
Paste the stamps from 4 loaves of Kroger—Early Bird White Bread on one end label and get your Free Kite.
50 EXTRA TOP VALUE STAMPS with your Mailer coupon on purchase of any two loaves
Kroger Bread
27 Varieties

Large 113 Size
Sunkist
Navel Oranges
Doz. 49c

For Your Salad Bowl
Hot House Leaf Lettuce... Lb. 39c
Calavo 24 size Avocados.... 2 For 29c
U.S. No. 1—C.A. Michigan Jonathan Apples..... 3 Lb. Bag 49c
U.S. No. 1—Florida, Red Radishes.... 3 6-Oz. Pkgs. 19c
Fresh - Fancy - Florida Strawberries 3 Pints $1
Quart....59c
U.S. No. 1—Texas Carrots..... 3 1-Lb. Bags 29c

Plants for Your Home
24" Totem Pole Philodendron 6" Pot $1.49
Tropical Foliage Plants.... 3½" Pot 49c

No. 1 Fruit of the Tropics
Bananas
2 Lbs. 25c

Copyright 1964—The Kroger Co.

Madison

MRS. LENNA WILLIAMS
1638 Sixth Street
TR. 7-0317

CITY GROUP MEETING

Mrs. Maxie Costoff, president of the Madison Ladies City Organization, presided over a monthly business meeting at the Sportsman's Club Monday evening. The meeting was opened with the Lord's prayer, followed with business of the month.

A social time followed, with the hostesses, Mrs. Bernadine Asperger, Mrs. Maxine Skinner and Mrs. Mary Jo Burns, serving lunch to Mrs. Violet Bader, Mrs. Geneva Blumenstock, Mrs. Sally Bosworth, Mrs. Juanita Brown, Mrs. Shirley Dutko, Mrs. Helen Geroff, Mrs. Hilda Graville, Mrs. Barbara Gushleff, Mrs. Nettie Gnojewski, Mrs. Hazel Hinson, Mrs. Mary Hlava, Mrs. Josephine Knezevich, Mrs. Louise Lewis, Mrs. Donelda Maeras, Mrs. Margaret Michels, Mrs. Virginia Schrieber, Mrs. Norma Skoglo, Mrs. Hazel Swigert, Mrs. Julia Voloski, Mrs. Sally Bosworth, Mrs. Ann Bialczak, Mrs. Mary Bridick and Mrs. Veronica Kula.

The next meeting will be held Apr. 20.

* * * *

JOLLY MATRONS MEET

Mrs. Johanna Milovich was hostess to the Jolly Matrons club in her home, 1340 Edwardsville road Tuesday. A one o'clock buffet luncheon was served by the hostess.

Games filled the remainder of the afternoon, with Mrs. Lottie Ostresh winning first, Mrs. Helen Thiele second and Mrs. Margaret Presnell, third. Other members playing were Mrs. Anna Mae Murphy, Mrs. Lucille Klug, Mrs. Barbara Wood, Mrs. Mildred Werner, Mrs. Wanona Baker, Mrs. Margaret Gram and Mrs. Frances Goetresh.

Mrs. Eudene Walker was a guest for the afternoon, enjoying the luncheon and game period. Mrs. Murphy invited the members to her home, 1332 Edwardsville road, for the next meeting in two weeks.

* * * *

ST. PATRICK THEME AT CLASS DINNER

The Doreas Sunday school class of the First Baptist Church held a monthly business meeting and pot luck dinner in the educational building of the church Tuesday. The members arrived at the church with favorite dishes to be served during the noon hour.

The tables were decorated in keeping with St. Patrick's Day colors. A birthday cake adorning the table also was in green. Birthdays of Mrs. Chloe Maxon, Mrs. D. M. Bond, Mrs. Minnie Perry and Mrs. Herman Jones were celebrated.

Other members present were Mrs. Cora Little, Mrs. Idelle Rogers, Mrs. Idelle Gregory, Mrs. Delilah Garrett, Mrs. Nellie Polotzek, Mrs. Margaret Lee and the class teacher, Mrs. Jewell Ratliff.

Cards were signed by the members to be sent to those who are ill. Movies were taken during the afternoon of the group and the table appointments. A business meeting and devotional were held prior to adjourning.

* * * *

BRIDAL SHOWER FOR MISS JANET JOHNSON

Miss Janet Johnson, daughter of Mrs. Sally Maeras, who is to become the bride of Michael Graves on Apr. 18, was honored with a bridal shower Sunday afternoon. Arrangements for the shower were made by Mrs. Mary Worele, with Bruncic's hall being decorated for the occasion.

White and turquoise colors predominated in the appointments. A large bride centerpiece adorned the gift table. Miniature brides and grooms were placed on the lunch table, with miniature brides being used for favors at each place setting.

The honoree was assisted in opening the many gifts by her flower girl, Tammy Maeras, and bridesmaids, prizes being presented to each winner.

Aunts of the bride-to-be served those present, who included Mesdames Dina Blattner, Diana Bellcoff, Delores Bruncic, Mary Bridick, Violet Bader, Shirley Dutko, Helen Geroff, Nettie Gnojewski, Mary Gnojewski, Eva Gitcho, Erma Graves, Hilda Graville, Barbara Gushleff, Bettie Gudac, Geri Ilki, Lee Johnson, Helen Knezevich, Edith Killiam, Sherry Krieshok, Marie Miller, Kay Mullins, Del Miller, Marie McDaid, Donalda Maeras, Julia Pierce, Winnie Sasyk, Gona Shipcoff, Norma Skokto, Minnie Sickewski, Nellie Shaw, Laverne Shaw, Wanda Shaw, Ann Taras, Georgia Waggoner, Donna Hlava, Tina Powell and JoAnn Sebesak and Misses Opal McFarland, JoAnn Maeras, JoElaine Planitz, Yvonne Yvandic, Steffie Stawar, Fay Bruncic and the guest of honor.

The wedding will take place at the First Methodist Church in Madison.

* * * *

BIRTHDAY OBSERVANCE

A birthday cake was baked for Mrs. Marie Miller and presented at a monthly meeting of the Twilight Pinochle club, of which she is a member, at the home of Mrs. Lucille Broyles, 2030 McCasland avenue, Tuesday evening.

Dessert and coffee were served by the hostess prior to games of pinochle. Winners for the evening were Mrs. Sandra Bray, first, Mrs. Cel Doroghazi, second, Mrs. Bernice Townzen, third, and Mrs. Pauline Holman, fourth. Others playing were Mrs. Miller, Mrs. Mary Etta Wanbaugh and Mrs. Bunny O'Connell.

Mrs. Holman will entertain the members in her home on Apr. 7.

* * * *

MRS. GERKIN HOSTESS

Po-Ke-No was played Tuesday in the home of Mrs. Pat Gerkin as members of the club arrived during the morning hours and played until the noon hour, when the hostess served lunch and Mrs. Lester Herbst of Collinsville, paternal grandparents, Robin Hogan, Miss Shirley Morrison and the baby's great-grandmother, Mrs. Sophia Parker.

* * * *

GIRL SCOUTS PRACTICE FOR PTA PROGRAM

Girl Scout Troop 158 held a weekly meeting Monday afternoon at Maryville school. The meeting was opened with the Girl Scout promise and the pdlege of allegiance given in unison.

Work on Easter boxes was completed. They are now ready to be filled with candy and cookies and taken to patients of the Alton State Hospital.

The remainder of the meeting was used to practice a rededication ceremony which the troop presented at the Maryville school PTA meeting Tuesday evening.

Those present were Debra Butler, Pamela Gagich, Becky Green, Patty Lathrop, Karen and Debra Murphy, Mary Poole, Patty Tester, Kim Whelan, Vickie Harris and their leaders, Mrs. Betty Bell and Mrs. Jean Murphy. The next meeting will be held at the school Mar. 23.

* * * *

ST. ELIZABETH CUBS PLAN PINEWOOD DERBY

A monthly meeting of Cub Scout Pack 13, sponsored by St. Elizabeth school, was held Tuesday evening in the school cafeteria. The meeting was opened with the pledge of allegiance led by Mrs. Lillian Turck's den, Den Two.

Cubmaster Roy Wakefield asked for a report on a recent candy sale by Joe Czwornog. He distributed pinewood derby kits and explained the track used for racing the cars, weight of the cars and rules of the event, which will take place at the April meeting.

Wakefield explained badges and arrows to the parents and scouts, and requirements for each award. He outlined the planned summer program — a June picnic at Wilson Park. A July field trip and tour at Alley Springs, Mo., and August at-

Nameoki

MRS. DONNA HOGAN
3205 Wilshire Drive
TR. 7-0127

BETH ANN HERBST CHRISTENING DINNER

Beth Ann Herbst, daughter of Mr. and Mrs. William Herbst, 3213 Wilshire drive, was Christened during the 10:30 a.m. service at the First United Presbyterian Church Sunday, with Dr. James Spivey, executive secretary of the Presbytery of St. Louis, officiating. Sponsors were Mr. and Mrs. Hale Oliver of Collinsville.

Following the service, a dinner was held in the Herbst residence and guests present included Mr. and Mrs. Ross Hogan, maternal grandparents, Mr. to Mrs. Hazel Swigert, Mrs. Betty Allen, Mrs. Maxine Butler, Mrs. Hazel Hinson, Mrs. Veronica Kula, Mrs. Margaret Fecurka and Mrs. Nettie Gnojewski.

Games were played again in the afternoon with Mrs. Swigert being the day's winner. Mrs. Gnojewski will hold the Mar. 31 meeting.

* * * *

"Hail, Hail the Gang's All Here" was sung by Cub Scout Den Two Tuesday in the home of the den mother, Mrs. Bernadine Weidner. The program, "American Heritage," was discussed by the den mother and the boys, along with the meaning of "America."

The boys signed a scroll which is to be placed on a board at the pack meeting. They practiced a play for the pack meeting and discussed what they would like to do during the summer months. Each boy made an Easter basket while at the meeting.

The meeing was closed with the "Goodnight, Cub Scout" song, with Chris Skolko, Billy Weidner, Russell Robinson, Eddie Kostecki, Frank Derner, Jerry Dragich, Robert Richert and Richard Shrum taking part. Mrs. Weidner presented each with a shamrock cake.

$646 Relief Given Out By Protestant Welfare

Relief assistance totaling $646 was distributed during February by the Protestant Welfare Association, it was reported at a meeting Tuesday night at St. John United Church of Christ.

The total includes $325 food, $52 rent, $78 for medical supplies, $34 for new shoes and clothing, $8 for utilities and $14 for miscellaneous items.

Also given were 17 orders of clothing and shoes, plus new blankets, sheets and towels from the organization's store room, valued at $113. One washing machine, valued at $20, was given away.

This month included a total of 30 cases involving 147 persons. Mrs. Marie Whittle, secretary, said most of the cases were people waiting to get on relief or for their unemployment checks.

The association reported it needs housekeepers, baby-sitters, volunteer drivers to take people to St. Louis clinics, and a woman to stay with a middle-aged woman who has epilepsy. The state will pay the salary in the latter case.

Counseling services will be available at the association office, 2038 Edison avenue, from 7 to 8:30 p.m. Monday. A committee of three ministers, Rev. Sherman Wilson, Rev. Claire Clark, and Rev. Alfred Buls, will be available.

Also, an appeal was made for children's spring clothing. Next month's meeting will be April 21 at Concordia Lutheran Church.

South Venice

MRS. DELORES BOSWORTH
623 Lincoln Avenue
TR. 7-6488

LUNCHEON FOR CLUB

Mrs. Beulah Sizemore entertained members of the Yak Yak club Monday evening. Games were enjoyed and prizes were awarded to the winners.

A luncheon was served to Mesdames Fern McMonigle, Grace Backs, Clara Simmons, Dorothy Scarlett, Estella Bone and Faye Smith. Hostess for the next meeting will be Mrs. Backs.

* * * *

ATTEND SHOWER

Mrs. Fern McMonigle, Mrs. Grace Backs, Mrs. Faye Smith, Mr. and Mrs. Waldo Sizemore and Carl Radcliff motored to Mount Olive on Sunday and visited Mr. and Mrs. Orville Cozart. In the afternoon, they attended a stork shower in honor of Mrs. Don Cozart.

* * * *

REBEKAH LODGE MEETS

Venice Rebekah Lodge 570 met Monday evening at the Oddfellows hall. The noble grand, Mrs. Marie Zeigler, conducted a regular business session. A memorial service was held for Mrs. Glynn Hilliard, state vice-president of the Rebekah Assembly.

A dessert course was served to Miss Luella McCold and Mesdames Edith Carpenter, Marge Purcell, Laura Belle Benson, Ethel Dunnavant, Carol Armes, Thelma Jahnsen, Dorothy Edwards and Martha Watson.

* * * *

ST. PATRICK'S MEETING

The Junior Girls Auxiliary met Tuesday afternoon at the First Baptist Church of Venice with the counselor, Mrs. Marie Zeigler. The meeting was opened with the song, "Blest Be The Tie," and the lesson topic was "Because You Care."

The leader pinned a shamrock on each of the girls. Those present were Theresa Griffin, Arlene Nash, Brenda McDaniel and Raelene Byrd.

* * * *

The Sunbeam Band of the Venice First Baptist Church met Tuesday afternoon with the leader, Mrs. Gladys Nash, who was assisted by Miss Donna Nash. The group worked on handicraft in keeping with the theme of "Indians."

Those present were David and Dwight McDaniels, Jayne Metzger, Joey Griffin, Ronald and Donald White, Billy Dollins, Ronda Hadley and Marilyn Denson.

MORE ABOUT

Madison Considers

(Continued Page 1.)

storm sewers. Now we must do something."

The mayor repeated that a $2 million excess in the city treasury is currently earmarked for construction of an industrial plant if a qualified industry can be attracted here, adding that several well regarded companies have expressed an interest.

He also cited the need for construction of an incinerator to help abate air pollution, and expressed the hope of a cut in the city's corporate tax rate to provide some tax relief for residents.

While the mayor was describing his wedding trip to Hot Springs, Ark., last weekend, and the heavy use of slot machines, one alderman suggested placing six or eight of the old one-armed bandits on Third street. "That would be the end of our troubles," the mayor facetiously remarked.

New Comfort Stations

Mayor Maeras reported to the council that he has met with Architect Virgil Dulgeroff on construction of comfort stations at 12th street and Washington avenue and on Third street, and that the cost for both will be $10,000 to $12,000. The Third street station would include an 8x10-foot concession stand, he added.

The council authorized an agreement to rehire Sheppard, Morgan & Schwaab as the engineer for the city's motor fuel tax work on the same basis used previously, as provided by the state division of highways. The year-long contract is retroactive to Jan. 1.

North Granite

MRS. EVA DEAN HARBISON
733 Twenty-sixth Place
TR. 6-3085

FLAG FOR BROWNIES

Mrs. Jose Rojas, 1728 Olive street, representing the Auxiliary of the VFW, has presented an American flag to Mrs. Jean Wyatt's Brownie troop, which is sponsored by the Logan school PTA.

* * * *

NEW TROOP LEADER

Junior Girl Scout Troop 45 met Monday afternoon with the leader, Mrs. Betty Doyle, at the school. The troop reorganized, as Mrs. Doyle has just taken over the leadership. An Easter party was planned for the next meeting, which will be Monday.

Scouts present were Cecilia Barnes, Carole Laws, Connie Richardson, Nelda Walton and Connie Rose. They met again Wednesday to practice a program for the Logan school PTA meeting tonight. Two additional members, Verna Guess and Marcella King, were present.

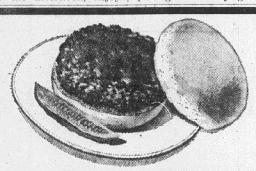

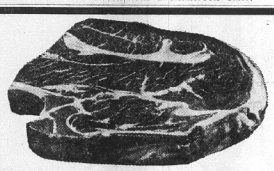

A&P PLAID STAMPS

GROUND BEEF
"Super-Right" Really Fresh . . . ALL BEEF ground beef. Pick up a big supply for your freezer today.
LB. 39¢

CHUCK ROAST
"Super-Right" Beef CENTER CUT . . . quality beef at a low price . . . trimmed to save you money.
LB. 39¢

Cooked Hams "Super-Right" 16 to 20 lb. Avg. | SHANK HALF lb. 49¢ | BUTT HALF lb. 53¢ | WHOLE HAM lb. 49¢

Lamb Shoulder Roast	"Super-Right"	lb. 39c	Boneless Beef Roast		lb. 59c
Lamb Breasts	Excellent Braised "Super-Right"	lb. 15c	Stew Meat	Boneless	lb. 59c
Lamb Necks, Shanks		lb. 29c	Ground Chuck	"Super-Right"	lb. 59c
Shoulder Chops	"Super-Right" LAMB	lb. 59c	Short Ribs	"Super-Right"	lb. 35c

POTATOES
U.S. No. 1 Washed Red Potatoes. Excellent for boiling . . . for potato salad and all your potato needs. Be sure to pick up a sack this weekend . . . You'll save cash . . . Get Plaid Stamps, too!
20 Lb. Bag 79¢

Apple Sauce A&P Fancy 7 16-Oz. Tins $1.00
Iona Tomatoes 7 16-Oz. Tins $1.00
Angel Food OR CHIFFON CAKE MIXES BETTY CROCKER 6c OFF LABEL pkg. only 49¢
Longhorn Cheese Reg. 69c lb. 59¢
Tomato Ketchup ANN PAGE 5 14-Oz. Btls. 79¢

BASTING SPOON

● Melmac Handles ● Aluminum Rivets ● Mirror Stainless
● Add a piece a week ● 2nd big week of sale ● with $2.50 purchase
Ea. 69¢

This coupon good for 50 or 100 EXTRA PLAID STAMPS
☐ 50 with purchase of $5.00 to $5.99*
☐ 100 with purchase of $10.00 or more*
*excluding beer, liquor, tobacco or fresh milk products.
COUPON GOOD THRU SATURDAY, MAR. 21, 1964

A&P WORTH 50 EXTRA PLAID STAMPS No. 1
WITH THE PURCHASE OF Boneless Beef Roast 3 lbs. or More
COUPON EXPIRES SAT., MARCH 21st

A&P WORTH 50 EXTRA PLAID STAMPS No. 2
WITH THE PURCHASE OF Sail Detergent Heavy Duty Giant Pkg. 59¢
COUPON EXPIRES SAT., MARCH 21st

A&P WORTH 50 EXTRA PLAID STAMPS No. 3
WITH THE PURCHASE OF ANN PAGE CORN OIL Margarine 2 1-lb. pkgs. 58¢
COUPON EXPIRES SAT., MARCH 21st

A&P WORTH 50 EXTRA PLAID STAMPS No. 4
WITH THE PURCHASE OF Vi Jon Vitamins Btl. of 100 99¢
COUPON EXPIRES SAT., MARCH 21st

50 EXTRA PLAID STAMPS With the Purchase of Jane Parker Brownies pkg. 69¢
NO COUPON NECESSARY—NO LIMIT

All Prices Effective thru Saturday, March 21st

JANE PARKER CHERRY PIE SPECIAL REG. 55¢ 45¢

(OFFICIAL PUBLICATION)
REPORT OF CONDITION OF

Granite City Trust and Savings Bank

of Granite City in the State of Illinois at the close of business on March 10, 1964. Published In Response to Call of The Director of Financial Institutions of the State of Illinois.

ASSETS

1. Cash balances with other banks, and cash items in process of collection		$ 2,778,336.85
2. United States Government obligations	$10,172,397.14	
3. Obligations of States and political subdivisions	2,538,224.85	
4. Other bonds, notes and debentures	465,357.24	
5. Total securities	$13,175,979.23	
6. Less reserves applicable to items (2), (3), and (4) None		13,175,979.23
7. Corporate stocks		6.00
8. Loans and discounts (including $244.17 overdrafts)	$13,509,018.46	
9. Less reserve for bad debts	432,110.58	13,076,907.88
10. Bank premises owned None, furniture and fixtures	112,202.52	112,202.52
11. Real estate owned other than bank premises		1.00
14. Other assets (Item 6 of "Other Assets" schedule)		530,236.34
15. Total Assets		$29,673,669.82

LIABILITIES

16. Demand deposits of individuals, partnerships, and corporations		$ 8,874,901.61
17. Time and savings deposits of individuals, partnerships and corporations		14,306,854.54
18. Deposits of U. S. Government (including postal savings)		244,367.54
19. Deposits of States and political subdivisions		4,051,239.29
21. Certified and officers' checks, etc.		65,754.94
22. Total Deposits (items 16 to 21)	$27,543,117.92	
(a) Total demand deposits	11,031,263.38	
(b) Total time and savings deposits	16,511,854.54	
26. Other liabilities (item 7 of "Other Liabilities" schedule)		700,014.99
27. Total Liabilities		$28,243,132.91

CAPITAL ACCOUNTS

28. Capital:		
(a) Common stock, total par value	$450,000.00	
(b) Preferred stock, total par value — None total retirable value		450,000.00
29. Surplus		800,000.00
30. Undivided profits		180,536.91
32. Total Capital Accounts		$ 1,430,536.91
33. Total Liabilities and Capital Accounts		$29,673,669.82

I, E. A. Karandjeff, president of the above-named bank, do solemnly affirm that the above statement is true, and that it fully and correctly represents the true state of the several matters herein contained and set forth, to the best of my knowledge and belief.

Correct—Attest:
E. A. KARANDJEFF, President
G. H. STERNBERG,
WM. C. BROCKUS, Directors.
R. C. BARNEY,

State of Illinois, County of Madison) ss:
Sworn to and subscribed before me this 18th day of March, 1964.
(SEAL) JEANETTE CRAVENS, Notary Public
My commission expires June 6, 1966

AT SCHERMER'S YOU GET RAINBOW STAMPS AS WELL AS LOW PRICES from HERE to THERE!

REDEEM VAN CAMP COUPON, PAGE 13, PRESS-RECORD, AT SCHERMER'S

CAMPBELL'S TOMATO **SOUP** can **10c**

SHURFRESH CRACKERS 2 1-lb. boxes 49c

GEISHA SLICED **PINEAPPLE** 4 No. 2 cans $1

FREE HEAT-PROOF COFFEE-MAKER WHEN YOU BUY Maxwell House Instant **COFFEE** $1.59

Coffeemaker and 10-oz. Coffee.

Val Vita, Sliced in Syrup **PEACHES** 4 No. 2½ cans $1.00

GEBHARDT'S FINE **Chili Con Carne** 4 No. 2½ cans $1.00

EASTER CANDIES

Shop Our Large Display of Easter Candies. Solid Chocolate Bunnies, Jelly Bird Eggs, Choc. Marshmallow Eggs, Fruit and Nut Eggs.

SPECIAL! Foil Wrapped Solid Chocolate **EASTER EGGS** full lb. 89c

PIONEER **FRENCH FRIED POTATOES** 2 2-LB. BAGS 49c

CHEF'S BEST
BREAD 6 1-lb. loaves $1
SANDWICH BREAD 4 1½-lb. loaves $1
BROWN AND SERVE ROLLS 4 pkgs. $1

Blue Bird **PIE SPECIAL** OLD FASHION APPLE PIES Reg. 50c 39c

Swift's CHICKEN & DUMPLINGS 50-oz. can 89c

Good Taste **Cookies** . . . . pkg. 29c

Sea Call Grated **Tuna** . . . 5 cans $1.00

MUSHROOMS B & B BRAND 4 cans for $1

Sea Freeze Breaded **Shrimp** . . . . . lb. 79c

Shelled Halves **Pecans** . . . . . lb. 99c

Franco American **Spaghetti** . . 7 cans $1

Franco American **Spaghetti** . . 2 for 49c Family Size Cans

Franco American Cream of Mushroom **Soup** . . . . . 6 cans $1

Campbell Vegetarian, Vegetable Soup or Cream of Potato **Soup** . . . . . 7 cans $1

McCORMICK PURE BLACK **PEPPER** 4-oz. can 39c

O.K. SODA Cola Plus 5 Flavors and Diet Cola 12 Bottles Plus $1 Dep. 59c

MADISON LIONS CLUB ANNUAL PANCAKE AND SAUSAGE **BRUNCH** Madison Recreation Center 7th & L Street
SUNDAY, MAR. 22. 7 A.M.-12 NOON.
TICKETS AVAILABLE AT SCHERMER'S SNACK BAR.

Peerless Brand Junior 4-6 lb. Avg. **TURKEYS** LB. 29c
Limit 2 to a Customer

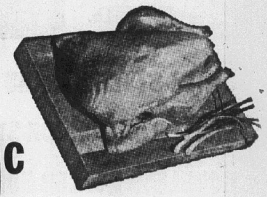

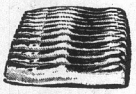

SWIFT PREMIUM **BACON** 8-OZ. PKG. 19c

FOR YOUR FREEZER GROUND BEEF **PATTIES** 5-lb. box $2.69
30 PATTIES IN BOX

FRESH LEAN **PIG SHOULDERS** 3-5 lb. avg., lb. 29c

FRESH CAUGHT ILLINOIS RIVER FISH

Channel **Catfish** lb. 69c
Catfish **Fillets** lb. 69c
Buffalo lb. 49c
Boneless Buffalo **Fillets** lb. 59c
WHITE PERCH . . . . . lb. 39c

Fancy Young **Capons** . . . lb. 49c
Swift Premium ROASTING CHICKENS lb. 39c
Swift Premium **Ducks** . . . . . lb. 49c
Jack **Salmon** . . 3 lbs. $1
New Gulf **Shrimp** . . . lb. 79c

Morrell's Pure **Pork Sausage** 3 1-lb. rolls $1
Pike's Peak, Round, Sirloin Tip Boneless Beef **Roasts** lb. 69c
Champion—Whole, Half, First Cut **Slab Bacon** lb. 39c
Champion Brand **Hams** Ready to Eat Smoked 12-14 lb. avg. lb. 49c
Swift Premium Boneless Hostess Hams lb. 89c
Circle Packing Special **Easter Sausage** lb. 79c

Sheep or Cattle **MANURE** 50-lb. bag $1.55

Western Grown **ROSES** 3 1 PINK 1 RED 1 YELLOW $1

Seed Potatoes, Onion Sets, Onion Plants, Frost-Proof Cabbage Plants, Bulk Seed, Insecticides, Pansies, Tomato Plants

Berry Plants, Rhubarb Roots, Asparagus Roots, Bleeding Hearts, Peonies, Red, White or Blue Grapes, Ivy

Coupon
SAVE 47c WITH COUPON
Freshly Ground **BEEF** Reg. $1.47 Val. 3 lbs. $1
LIMIT 1 COUPON WITH $2.50 PURCHASE
Excluding Coupon Items and Tobaccos.
Offer Expires 2 P.M. Mon., Mar. 23.

Coupon
SAVE 14c WITH COUPON
Aurora **TISSUE** Reg. 23c 2 rolls 9c
LIMIT 1 COUPON WITH $2.50 PURCHASE
Excluding Coupon Items and Tobaccos.
Offer Expires 2 P.M. Mon., Mar. 23.

Coupon
25 RAINBOW STAMPS FREE WITH THIS COUPON WHEN YOU BUY 5 LB. BAG OMEGA FLOUR
LIMIT 1 COUPON WITH $2.50 PURCHASE
Excluding Coupon Items and Tobaccos.
Offer Expires 2 P.M. Mon., Mar. 23.

Coupon
100 RAINBOW STAMPS FREE WITH THIS COUPON AND $10 PURCHASE
LIMIT ONE COUPON.
Tobacco Items Excluded.
OFFER Expires Monday, March 23, 2 P. M.

BLACK WINESAP **APPLES** . . . . . lb. 10c
GOLDEN RIPE **BANANAS** . . . lb. 10c
Jonathan **APPLES** Crisp C. A. 3 lb. cello 39c

SUNKIST **Lemons** 3 doz. $1

SUNKIST **Oranges** 3 doz. $1

ICEBERG **LETTUCE** . . 2 heads 29c
CELLO **RADISHES** . . 3 for 19c
LARGE GREEN **PEPPERS** Large Bskt. 49c

SCHERMER BROS.

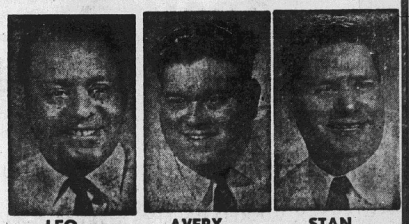

LEO AVERY STAN

YOUR RAINBOW STAMP STORE

OPEN EVERY NIGHT UNTIL 9 P. M.

12th and Madison Ave. Madison, Ill.

100 EXTRA Eagle Stamps

With Coupon At Right

NATIONAL FOOD STORES

REDEEM THIS "BONUS" COUPON FOR
100 FREE EAGLE STAMPS
With Purchase of $7.50 or More Meats, Groceries or Produce (Excluding Wines, Liquors, Tobaccos or Fresh Milk Products).
Redeemable at your National Food Store
Offer Good Through Sat., March 21st
Limit One "Bonus" Coupon To A Family

Redeem These Valuable Coupons This Week's Mailer

Coupon No. 13 worth 50c towards the purchase of a Crown Staffordshire English Bone China Cup and Saucer.

Coupon No. 14 worth 50 Extra Eagle Stamps when you purchase a 10 pound bag Russet Potatoes.

Coupon No. 15 worth 50 Extra Eagle Stamps when you purchase a package of Terry's Frozen Beef n' Gravy.

Coupon No. 16 worth 25 Extra Eagle Stamps when you purchase any size Easy-Life Liquid Suds.

We Reserve The Right To Limit Quantities

★ ★ ★ NATIONAL FOOD STORES

Serve The Finest! U. S. Govt. Graded Choice, Value-Way Trimmed

CHUCK ROAST

USDA CHOICE

FIRST CUTS

33c Lb.

So Fresh
Fillet of Flounder Lb. 59c

Taste O' Sea, Breaded, 4 Equal Portions
Cod, Perch or Catfish 10-oz. Pkg. 45c

Deveined
Peeled Shrimp 1½-Lb. Pkg. $1.98

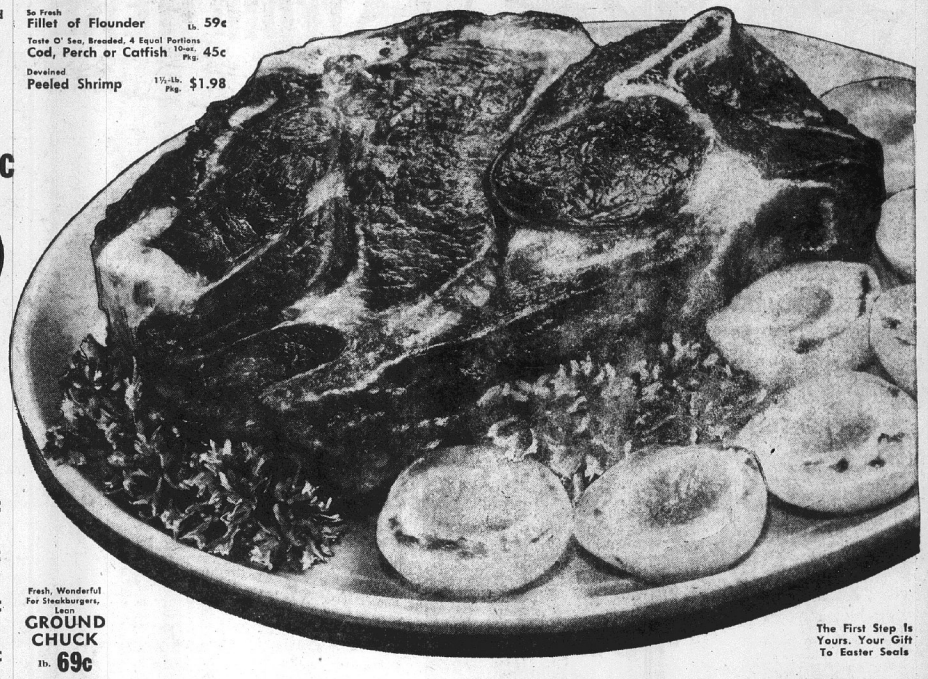

The First Step Is Yours. Your Gift To Easter Seals

U.S.D.A. Choice, Shoulder, Round Bone, Center Cut
SWISS-STYLE STEAKS LB. 69c

U.S.D.A. Choice
CENTER CUT CHUCK STEAKS LB. 49c

Fresh, Oven or Rotisserie Ready, Boston-Style
BONELESS ROLLED PORK ROAST LB. 49c

Hickory-Smoked, Sugar Cured
PIECE BACON 1st Cuts or Half or Whole LB. 39c

U.S.D.A. Choice, Lean, Tender
BONELESS BEEF STEW LB. 69c

U.S.D.A. Choice, Chuck or Arm
BONELESS ROLLED BEEF ROAST LB. 79c

Swift's Premium, Vacuum Cooked, Boneless
CANNED HAM In 9-Lb. Cans LB. 79c

Fresh, Wonderful For Steakburgers, Lean
GROUND CHUCK lb. 69c

FARM FRESH, 2½ TO 3 LB. AVERAGE
STEWING CHICKENS LB. 25c
FINE FOR FRICASEE OR WITH DUMPLINGS

National's Leona-Style
LARGE BOLOGNA lb. 39c

Top Taste, By The Piece
BRAUNSCHWEIGER lb. 39c

By The Piece
KREY'S BEER SALAMI lb. 69c

NATIONAL FOOD STORES 1.
REDEEM THIS COUPON FOR
50 EXTRA EAGLE STAMPS
WHEN YOU PURCHASE
2 Pounds or More of Fresh Ground BEEF, CHUCK OR ROUND
Redeemable at your Friendly National Food Store. Offer expires Sat., Mar. 21st

NATIONAL FOOD STORES 2.
REDEEM THIS COUPON FOR
50 EXTRA EAGLE STAMPS
WHEN YOU PURCHASE A
2 Lb. Pkg. Top Taste, Ranch Style THICK SLICED BACON
Redeemable at your Friendly National Food Store. Offer expires Sat., Mar. 21st

NATIONAL'S "DAWN-DEW" FRESH PRODUCE VALUES!

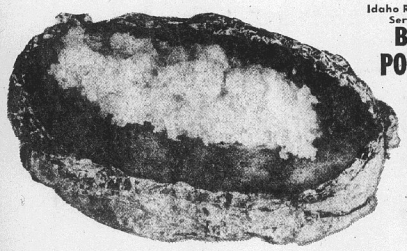

Idaho Russets Are Great Served All Ways
BAKING POTATOES
5 Lbs. 39c
Large Size, U. S. No. 1 Grade

C & H Brown or
Powdered Sugar
3 1-LB. BOXES 49c

NATCO Highly Unsaturated
Shortening
3 -LB. BAG 59c

7c OFF
Dining Car
1-LB. CAN 69c

HUNT'S CATSUP	4 20-OZ. BOTTS.	$1
TOP TASTE MARGARINE	6 1-LB. PKGS.	
DEL MONTE GOLDEN CORN	6 303 CANS	
OPEN PIT BAR-B-QUE SAUCE	3 18-OZ. BOTTS.	

GREEN GIANT TENDER PEAS	5 303 CANS	$1
STILLWELL SWEET POTATOES	6 303 CANS	
Orange, Grape or FLORIDA PUNCH Hi-C DRINKS	3 46-OZ. CANS	
Orchard Fresh STRAWBERRY PRESERVES	3 12-OZ. JARS	

Beef, Chicken or Turkey
Banquet Pot Pies 6 8-oz. pkgs. $1.00

Black Label . . . 3c Off
Thorobrbed Dog Food 10 reg. cans $1.00

SWEETER, JUICIER, GOLDEN, 15 SIZE
HAWAIIAN PINEAPPLE EACH 29c

It's Asparagus Time 'Til June, All Green, Calif. Grown
Asparagus 12-oz. bch. 29c

The Candy Fruit That Grows On Trees, California Fresh
Pitted Dates 10-oz. plastic cup 35c

Via Air Express To National
Fresh Mushrooms pint 29c

New Crop From Texas, Tender
Fresh Red Beets bunch 10c

Washington, Deep Red Color, Extra Fancy Top Grade
Winesaps 3 lbs. 49c

Give That Seafood Extra Flavor with Fresh, 165's
Lemons 6 for 25c

SLICED OR HALVES
ORCHARD FRESH PEACHES 3 No. 2½ CANS 79c

Mott's Fruit Treats
APPLES AND STRAWBERRIES
APPLES AND RASPBERRIES
APPLES AND PINEAPPLE
APPLES AND APRICOTS
APPLES AND CHERRIES
3 20-oz. Jars $1

Betty Crocker Cake Mixes
White, Yellow, Devils Food, Marble, Dark Chocolate or Lemon Velvet
3 Reg. Boxes $1

PEVELY FRENCH ICE CREAM HALF GAL. 99c

Top Taste Stuffed
Manzanilla Olives 7½-oz. jar 39c

Taste O' Sea
Shrimp Dinner reg. pkg. 59c

TOP TASTE
SLICED WHITE BREAD 4 20-OZ. LOAVES 79c

NATIONAL FOOD STORES 3.
REDEEM THIS COUPON FOR
25 EXTRA EAGLE STAMPS
WHEN YOU PURCHASE
Half Dozen or More ORANGES (Any Variety)
Redeemable at your Friendly National Food Store. Offer expires Sat., Mar. 21st

NATIONAL FOOD STORES 4.
REDEEM THIS COUPON FOR
25 EXTRA EAGLE STAMPS
When you purchase one or more of the following items: GRASS SEED, FERTILIZER, PEAT MOSS, PECAN SHELLS OR INDOOR HOT-BEDS.
Redeemable at your Friendly National Food Store. Offer expires Sat., Mar. 21st

NATIONAL FOOD STORES 5.
REDEEM THIS COUPON FOR
25 EXTRA EAGLE STAMPS
WHEN YOU PURCHASE
3 Regular Packages Puffin or BETTY CROCKER BISCUITS
Redeemable at your Friendly National Food Store. Offer expires Sat., Mar. 21st

PILLSBURY OR BALLARD BISCUITS	3 Reg. Pkgs. 29c	IF COWS COULD . . . THEY'D GIVE MILNOT	Tall Can 10c	CHUNK STYLE TUNA CHICKEN OF THE SEA	2 ½ Size Cans 65c	OCEAN SPRAY CRANBERRY SAUCE	300 Cans 27c
AMERICAN BEAUTY ELBO-RONI	2 12-oz. Pkgs. 33c	NATIONAL'S SO FRESH SALAD DRESSING	Qt. Jar 39c	FOR YOUR LAUNDRY FELS NAPTHA SOAP	2 Reg. Bars 23c	OCEAN SPRAY, COCKTAIL CRANBERRY JUICE	Pint Btl. 33c
CHEF BOY-AR-DEE MEATLESS SPAGHETTI DINNER	Reg. Pkg. 47c	KEEP THEM HANDY DU PONT SPONGES	2 In Pkg. 29c	GIVE YOUR WASH THAT SOFT TOUCH INSTANT FELS – 23c OFF	King Size $1.10	REDEEM YOUR MAILED LEVER BROS. COUPONS AT NATIONAL	
FOODS REALLY STAY FRESH WAXTEX WAXED PAPER	100 Ft. Roll 23c	LION SNAP-OFF BAGS	Reg. Pkg. 39c	WITH LANOLIN, 10c OFF GENTLE FELS	22-oz. Size 53c	WITH 8c COUPON MAILED TO YOUR HOME BY LEVER ACTIVE "ALL"	Large Pkg. 69c
WITH THE END OF ROLL REMINDER REYNOLDS WRAP	25-Ft. Roll 33c	MUSSELMANN'S APPLE SAUCE	2 303 Cans 37c	HILLBILLY - FROZEN CORNBREAD STICKS	8-oz. Pkg. 33c	WITH 5c COUPON MAILED TO YOUR HOME BY LEVER SWAN PINK LIQUID	12-oz. Size 32c
PAYDAY, SMOOTH SAILING, BUTTERNUT OR MILK SHAKE BARS	6 Reg. Bars 25c	YOUR HANDY HELPER NORTHERN TOWELS	2 Rolls In Pkg. 41c	WITH FLAVOR-SAVING "MOISTURE GUARD"—2c OFF LABEL KITCHEN CHARM	2 100-Ft. Rolls 37c	WITH 8c COUPON MAILED TO YOUR HOME BY LEVER FLUFFY "ALL"	3-Lb. Pkg. 71c
						WITH 15c COUPON MAILED TO YOUR HOME BY LEVER FINAL TOUCH	Reg. Pkg. 34c

COMPARE THE FRESHNESS AND LEANESS OF THIS PORK ANYWHERE!

WHOLE OR SLICED INTO STEAKS

PORK BUTT ROAST lb. 35c

Center Cut Pork Steaks lb. 39c

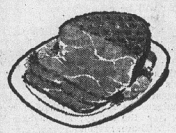

SWIFT PREMIUM OR KREY GOURMET HAMS SLICED FREE lb. 89c

COHEN COUPON

Campfire BACON 2 lb. pkg. 79c

Limit One Coupon with $2.50 Purchase Excluding Tobacco and All Milk Products. Offer Expires Saturday, March 21.

COHEN COUPON

WITH CHEESE --- CHEF BOY-AR-DEE PIZZA 2 pkgs. 79c

Limit One Coupon with $2.50 Purchase Excluding Tobacco and All Milk Products. Offer Expires Saturday, March 21.

COHEN COUPON

RICH'S WHIP TOPPING can 29c

Limit One Coupon with $2.50 Purchase Excluding Tobacco and All Milk Products. Offer Expires Saturday, March 21.

COHEN COUPON

Easy Monday Reg. 37c STARCH half gal. 23c

Limit One Coupon with $2.50 Purchase Excluding Tobacco and All Milk Products. Offer Expires Saturday, March 21.

COHEN COUPON

Betty Crocker CAKE MIXES .. 3 boxes 89c

Limit One Coupon with $2.50 Purchase Excluding Tobaccos and All Milk Products. Offer Expires Sat., March 21.

COHEN COUPON

HUNT'S PEACHES 4 No. 2½ cans $1

Limit 1 Coupon with $2.50 Purchase Excluding Tobacco and All Milk Products. Offer Expires Saturday, March 21.

ONLY A FEW LEFT

HUNTER IXL BACON 3 lb. pkg. 93c

CUBED PORK TENDERLOIN PATTIES 2 lbs. $1.19

BULK STYLE PORK SAUSAGE ---- 3 lbs. 89¢

EXTRA LEAN LINK SAUSAGE --- lb. 49¢

FRESH TASTY HAM SALAD ----- lb. 49¢

SPRY 3 lb. can 69c

VAN CAMP PORK & BEANS 2 16-OZ. CANS 15c

WITH COUPON PAGE 13 PRESS-RECORD

Sioux Bee HONEY ----- 3 lb. jar 99c

P-Nut Peanut Butter -- 3 lb. jar 99c

Libby Famous CHILI ---- 4 15½-oz. cans $1

Libby BEEF STEW ---- 3 15½-oz. cans $1

FREE Bubble Gum With JIF PEANUT BUTTER --- 18-Oz. Jar 65c

Eat Well Mackeral ---- 5 tall cans $1

Van Camp Tuna ------- 5 half cans $1

Blue Bonnet Margarine -- 2 lbs. 49c

Imperial Margarine --- lb. 35c

Hawaiian Punch 3 46-OZ. CANS. $1

Three Diamond Sliced PINEAPPLE 4 No. 2 CANS $1

KAS TWIN PACK POTATO CHIPS..... 59c

SWIFT'S Prem 12-oz. can 39c

WONDER or TAYSTEE BREAD Reg. 2 for 43c Loaves With $1.50 Purchase 6 for $1

WONDER or TAYSTEE BREAD With $1.50 Purchase 4 loaves $1

HUNT'S OR SNIDER'S CATSUP 6 14-oz. bottles $1.00

Aurora TISSUE -- 4 rolls 39c

BONNIE MAE BISCUITS 6 cans 49c

STA-FLO LIQUID STARCH quart 25c half gal. 47c

HIP-O-LITE pint 27c

LOIS RAE KOSHER OR DILL PICKLES 2 half gals. 89c

CUT-RITE WAX PAPER 4 125-ft. rolls $1.00

Libby's Cream Style Yellow or Whole Kernel CORN 6 cans $1

GOLDEN RIPE BANANAS lb. 10c

Fancy Brussel Sprouts .. pint jar 19¢

Sunkist ORANGES doz. 39¢

LONG GREEN FANCY CUCUMBERS 2 for 29c

FANCY CHERRY RED RED RADISHES 3 cello bags 14c

Sno White Cauliflower ..... head 39¢

LEAF LETTUCE ..... lb. 39c

Green Onions 2 bunches 19¢

Mustard Greens OR Turnip Greens 2 LBS. 29c

CARROTS EXTRA FANCY 2 cello bags 15c

"WHERE MA SAVES PA'S DOUGH"

COHEN'S SUPER SAVINGS MARKET

2301 ILLINOIS AVE. — TR 6-8374

Open Mon., Tues., Wed. 'til 7 P.M.; Thurs., Fri., Sat., 'til 8:30 P.M.

Where Nationally Known and Advertised Foods are Featured

Rob Peter to Pay Paul? Never at Cohen's! When we have a sale on Chuck Roasts, you can always count on buying Pork Chops, T-Bones or Fryers at an everyday low price. Cohen's butchers don't know what an 85c Pork Chop or a $1.19 T-Bone looks like --- you can always count on Cohen's for savings.

U. S. GOVT. GRADED CHOICE

FIRST CUT CHUCK ROAST LB. 31c

CENTER CUT Sirloin Steak lb. 89c

Selected Center Cut CHUCK ROAST ..... lb. 38c

SHOULDER ROAST .... lb. 47c

CHUCK STEAKS ..... lb. 45c

RIB STEAKS ..... lb. 79c

PORTERHOUSE, T-BONE OR CUBED STEAK lb. 99c

LEAN FRESH GROUND BEEF 3 lbs. $1.29

MAXWELL HOUSE INSTANT COFFEE 10-oz. size WITH FREE CARAFE $1.59

M-M ...EVERYONE WILL LOVE OUR Easter Candies

CHOCOLATE EASTER EGGS 60 Count ---- 59c

CANDY EGGS cello 29¢

ONE DOZEN IN CARTON — CHOCOLATE EASTER EGGS --- 25c

We Have a Large Assortment of EASTER EGG DYE

WE RESERVE THE RIGHT TO LIMIT

WE GIVE AND REDEEM EAGLE STAMPS

☆SOCIETY☆

Music Club Plans Student Night

The Evening Etude Music Club met last night in the home of Mrs. J. D. Bartels, 2661 Delmar avenue, and plans were completed for a student guest night in April.

A discussion was led by Mrs. Lowell Griffith and Mrs. Clem Rehagen on the lives and works of Johann Strauss and Charles Gounod.

Mrs. Stanley Young played "Tales of Hoffman" from Vienna Woods by Strauss, Mrs. James Harsh played "Voices of Spring," also by Strauss and Mrs. William Ledbetter sang Gounod's "O Divine Redeemer."

Prizes in a musical game prepared by Miss Nancy McBrian were won by Mrs. Ledbetter and Mrs. Rehagen. Others present were Mrs. Richard Yeager and Mrs. Nelson Hediger.

SALON 53 TO AID TEEN GIRLS, FUND FOR NURSES

County Salon 53 of the Eight and Forty met Tuesday evening at the American Legion Home in Venice. The business session was conducted by the chapeau, Violet Neunabor, and reports were given.

It was announced that several members will attend the spring pouvoir in Galesburg April 18-19. A donation of cosmetics, scarfs and purses was made for teenage girls in the Children's Municipal Hospital, Chicago.

A donation was made for a nurses' scholarship, and tentative plans were made to entertain the departmental chaepau, Loretta Springer, May 19 at the Rose Bowl.

A dessert course was served to 19 members by the hostesses, Mrs. Norma Hillmer and Mrs. Mildred Scannell. Others from this area attending were Kathryn Fellers, Ruby Wagner, Ann Zalewski, Audress Brown, Dorothy Hinson, Hazel Hinson, Zelma Hart, Frances Cowley, Mary Ballentine and Viola Harrison.

GO TO CHURCH SUNDAY

Community Service Is Topic Of B&PW Meeting Last Night

John Solenberger, executive secretary of the United Fund, was guest speaker last night at a monthly dinner meeting of the Granite City Business and Professional Women's Club. His talk dealt wtih "The Value of the Volunteer In Community Service" and included statistics from the Better Business Bureau in St. Louis on a survey of volunteer agencies.

The meeting was held at the Rose Bowl with Mrs. Vernice Wortman presiding over a brief business session.

Mrs. Elvira Thurber, secretary, gave her report and plans were made to attend the state convention in St. Louis April 17-19.

Mrs. Pearl Ryckman, Mrs. Thurber and Mrs. Shirley Adams were appointed members of a nominating committee to select new officers. Their report will be voted on and the officers will be elected at the next meeting.

Mrs. Betty Walls served as chairman of last night's meeting on civic participation, and the April 8 meeting will be in charge of the public relations chairman, Mrs. Adams. It will also be held at the Rose Bowl.

Other guests at last night's meeting were Mrs. Solenberger, Miss Leola Klaustermeier, chairman, and Miss Clarice Bartels, cretary of District 11, both of Edwardsville.

Girl Scouts At Nameoki PTA

A meeting of the Nameoki PTA was opened Tuesday evening by the Girl Scout Troop 344 color guard, followed by the PTA prayer by Walter Volkmar, vice-president.

Mrs. Mabel Gertsch, school organizer, served as moderator of the program honoring Girl Scout troops. She introduced Brownie Troop 886, led by Mrs. Carol Davis and Mrs. Billie Riedle; Brownie Troop 290, Mrs. David Smith and Mrs. William Roberson; and Brownie Troop 886, Mrs. Gertsch and Mrs. Ann McDonald. The girls sang several songs.

Girl Scout Troop 277, under the direction of Mrs. Ramona Wachter and Mrs. Alma Cowan, performed a playlet, "It's a Problem," and sang. A fashion parade was given by Mrs. Arlene Brinkmeyer's Troop 344, Mrs. Velma Farrence's Troop 378 and Troop 107, led by Mrs. Helen Slay and Mrs. Shirley Yates. The scout program was closed with the girls singing the scout generosity song.

The business meeting was conducted by Raymond Schubert, president, and reports were given by Mrs. William Knapp and Olen Hermes.

Joe Evenson, chairman of the nominating committee, submitted a slate of officers for approval. The election will be held at the April meeting.

The president reported on the annual PTA appreciation dinner held earlier in the month. The evening's prize went to Mrs. Doris Blumenstock, Mrs. Helen Matson's and Mrs. Goldie Glenn's third grade rooms shared honors for the largest number of parents in attendance.

Refreshments were served, and all parents were invited to view a science exhibit set up in the cafeteria. Next meeting is scheduled for April 21.

Officer Election Held By Sorority

Officers for the coming season were elected last night by Phi Beta Tau chapter of Beta Sigma Phi sorority. The staff will include Miss Mary Alice Christian, president; Mrs. Carol Lipe, vice-president; Miss Donna Adams, recording secretary; Miss Ellen Winters, corresponding secretary; Miss Pat Pfaff, treasurer; and Miss Ruth Justice, sergeant-at-arms.

The meeting was in the home of Mrs. Lipe, 2120 Miracle avenue, and plans were made for a spring dance at the VFW hall April 25. Also discussed was the area convention to be held in Centralia April 12.

Mrs. Barbara Johnston presented the program on "Conversation".

Also present were Mesdames Janet Bogosian, Barbara Adams, Sue Cook, Mary Ann Harris, Gloria Mundy, and Misses Adams, Christian, Sharon Cruse, Justice, Pfaff, Char Lee Parmley, Linda Todd and Winters. Refreshments were served by the hostess.

DUPLICATE BRIDGE
EVERY MONDAY 10:30 A.M.
ROSE BOWL RESTAURANT

Hollywood-Andrews Photo

MRS. CHARLES DIKE, the former Ruth Ann Warren, a daughter of Glenn Warren, 2728 Harding avenue, and Mrs. Estelle Pollard of St. Louis, who was married Saturday at Second Baptist Church.

Marshall PTA Names Officers

Election of officers for 1964-65 was held by the Marshall school PTA Tuesday. The March meeting was conducted by the president, Chester Swiecicki.

Elected were Swiecicki, president; Mrs. Vivian Davis, vice-president; Mrs. Roberta Werner, secretary; and Mrs. Nettie Boone, treasurer.

Swiecicki opened the meeting and the PTA prayer was read by Gene Doyle. Date for the school picnic will be May 20, and plans for games and contests are being made. Anyone with suggestions or willing to help may contact Mrs. Davis or Mrs. Jackie Dillard.

Several school board candates spoke to the unit concerning the board election April 11.

Mrs. Roberta Werner announced plans for a trip to a TV program May 1.

Mrs. Dorothy Lichliter and Mrs. Dillard volunteered to plan a treat for the sixth grade classes.

The attendance banner was awarded to Miss Eleanor Waddington's first grade class.

The meeting was adjourned to a social time, with refreshments served by second grade room mothers.

Pink Party Held By Sorority

Members of Beta Phi chapter of Epsilon Sigma Alpha sorority were entertained at a "pink" party last night in the home of Mrs. Judy Dyer, 54 Villa drive.

Sixteen members and a guest, Mrs. Virginia Momphard, participated, all wearing pink, and decorations of pink elephants, streamers and pink table cloths were used.

A pot luck supper was served and in games prizes went to Miss Linda Taylor, Mrs. Joyce Albers, Mrs. Patty Twellman and Mrs. Linette Cagle.

Frohardt PTA Elects Gagich

Joe Kaleta, president of the Frohardt PTA, conducted a regular meeting Tuesday evening at which Boy Scout Troop 22 and Girl Scout Troops 218, 320 and 288 presented a flag ceremony.

Francis Herman gave the PTA prayer and reports were submitted by Mrs. Maxine Ellington and Mrs. Alice Worthen.

Mrs. Marlene Manoogian announced a chili supper April 9 at the school. She asked all mothers to donate cakes and pies. Chairman Joe Coffman reported the school picnic will be held at Wilson Park May 26, with final details to be given at the April meeting. Mrs. Louise Anderson reported 308 members registered with the unit.

Mrs. Eldon Curtright's and Mrs. Estelle Massie's rooms shared the prize for largest number of parents in attendance.

Election of officers for the 1964-1965 year was held. Those named to hold office were John Gagich, president; Herman, vice-president; Raymond T. Jones, treasurer; and Mrs. Manoogian, secretary.

Mrs. Elsie Rodell, Girl Scout organizer, explained the scout program at Frohardt school, followed by a playlet and songs by Girl Scout Troop 218, led by Mrs. Frances Holt and Mrs. Beverly Benoit. Mrs. Delores Gaines' and Mrs. Hunzinger's Troop 320 demonstrated a tree planting ceremony. Mrs. Lois Haynes's troop, Troop 288, sang two songs and gave the ten Girl Scout laws, explaining each one.

Scoutmaster Tongay of Troop 22, assisted by George Naney, presented a first-aid program. Boy Scouts demonstrated proper care of cuts and broken bones.

Gagich will attend the state PTA convention in Chicago April 23-25. Alternate chosen was Jones. All incoming officers are to attend the board meeting April 14.

Mrs. Worthen, program chairman, introduced school board candidates for the April 11 election, Robert Crider, Frank Mehelic, Boyd Presley, Jack Snead, Ralph Fricker, Richard Neumann and Dr. Eugene Walton. Each gave a brief talk on aims for the school board if elected.

Mrs. Kover To Head Jr. Service

The Granite City Junior Service club elected officers at the civil defense building Monday night. The last of a series of lectures was heard, with signing of a loyalty oath and the group joining the CD organization.

Mrs. Bernice Fitzpatrick, president, conducted the business meeting and announced a Federation of Junior Service Clubs nominating meeting at the Colonial Supper Club April 4. Mrs. Fitzpatrick and Mrs. Ruth Knecht will represent the club.

Mrs. Louise Kovar, charity chairman, announced three school pupils received eye examinations and glasses during the past month.

Those elected for the coming year were Mrs. Kovar, president; Mrs. Knecht, first vice-president; Mrs. Norma McKee, second vice-president; Miss Kathleen Obucina, recording secretary; Mrs. Jackie Spinks, corresponding secretary; and Mrs. Rena James, treasurer. Mesdames Mary Schaffner, Candy Kawula and Evelyn Morris were elected to serve two-year terms as board members and Mrs. Jean Ann Vrenick to serve a one-year term.

A discussion was held on the success of a fashion show March 10. Mrs. Ruth Houser was a prize winner.

Refreshments were served by the hostesses, Misses Juanita Bell, Mary Siebert and Obucina, to 21.

Next board meeting will be at the home of Mrs. Knecht in Collinsville April 13, with the club meeting April 20 including installation of officers, at Fischer's in Belleville.

1st Egg Hunt Set For Wilson Park

An Easter egg hunt will be held this year for the first time by the Granite City park district. The event is scheduled for 10:30 a.m. Saturday, March 28, at Wilson Park.

Harold Brown, director of parks and recreation, said there will be three divisions to hunt the candy eggs at different locations in the park. They are:

Pre-school through kindergarten at 27th and Benton streets; first through third grade at 28th and State streets, and fourth through sixth grade along Fehling roads near the baseball diamonds.

In each division, a prize will be awarded to the child finding the golden egg and the child gathering the most eggs.

Stevenson For Veep Write-In Starts Here

Richard Allen announced today he is launching a "Write-in Stevenson for vice-president" campaign for the April 11 Illinois primary.

Allen, a Granite City lawyer and also chairman of the Granite City Democratic committee, is asking all interested persons to telephone him at his office.

He pointed out that former Illinois governor Adlai Stevenson is the choice of many for the vice-presidency and that he is forming a "Write-In Stevenson committee."

Discuss Rotary Meet

Plans to seek a future district conference in the Quad-City area were made yesterday as a delegation of Granite City Rotarians met with the Madison Rotary club. Presidents James Louis and Lewis Waggoner, President-elect Glenn Abenroth and Lawrence Palkes and William Thoelke, local tourism promotion chairman, are to confer with district officials.

Runaway Located Here

A 15-year-old boy described as a runaway from Mississippi was found trying to keep warm with a small fire he had built beneath the McKinley Bridge Tuesday evening. An orphan, he had lived in Venice with his parents 10 years ago. He was transferred to the county jail last night.

Injured In Fall

Falling in a yard at 535 Meredocia street, Venice, at 7 a.m. Wednesday, Charles Brooks, Hillsboro, Ill., broke his eyeglasses and suffered a cut over his eyes. He was treated by a physician.

BUDGET-WISE Bakery Buys from SEIBOLD'S

Friday & Saturday Features

Refrigerated Cheese Cake 79¢ w/fruit $1.19
A new delightful dessert . . . order yours with pineapple or cherries on top . . . a real treat for the family!

Schokoladen Torte $1.65 Special Feature
A European Treat! Four tender layers chocolate cake with a delicious chocolate fluff icing between . . . chocolate fondant icing over all and delightful sliced almonds on the sides.

PLACE YOUR EASTER ORDER EARLY!!
Lamb Cakes . . . Hen Cakes . . . Pink Eared Bunnies . . . Cup Cake Nests . . . Egg Cups . . . Decorated Cup Cakes . . . Ladies' Easter Hat Cakes

Mrs. Seibold's BAKE SHOP
BELLEMORE VILLAGE — Open Daily, 8 A.M. to 9 P.M. — TR 7-7163
MADISON AVE. — Open Daily 6 A.M. to 6 P.M.; Friday 'til 9 P.M. — TR 6-1952

FASHIONETTE BEAUTY SALON
2900 Nameoki Rd., Granite City
EASTER PERMANENT SALE
Reg. $8.50 . . now $6.50
Reg. $10.00 . now $8.00
Reg. $12.50 now $10.50
TR 7-8220
JEANETTE HOESE, Owner

SAVE-MOR SUPER-MARKET
1508 THIRD STREET MADISON
OPEN EVERY FRI. NIGHT 'TIL 8 P.M.

Drip Grind Mountain Grown Folger's Coffee
FOLGER Coffee 3 lb. vac. can — $2.19
With Additional $2.50 Purchase. This is Coffee for 73c Per Pound —You Save 12c Per Pound.

PORK ROAST CALLA STYLE . . . . . . lb. 19c
FRESH PORK HOCKS 3 lbs. $1.00
FRESH PORK SAUSAGE 3 lbs. $1.00
LEAN GROUND BEEF 3 lbs. $1.29
Lean, Tender Pork Cutlets lb. 59c
Circle Skinless WIENERS 2-lb. bag 89c
KREY HOSTESS BACON THICK SLICED 2-LB. PKG. 99c
Gurnzgold Meadow Gold 3 HALF GALS. $1

American Beauty Cream Style Corn, Potatoes, Kraut, Cut Green Beans, Butter Beans, Mixed Vegetables, Green and White Limas, Mustard Greens, Turnip Greens 8 cans 97c
American Beauty, Northern Beauty Pork 'n Beans, Hominy, Spaghetti, Baby Butter Beans, Blackeye Peas, Chili Hot Beans, Red Beans 10 cans 97c

Fresh Grade "A" Medium Eggs . . . . 3 doz. $1.29
Ballard or Pillsbury Biscuits . 6 cans 49c
Meadow Gold Cottage Cheese 2-LB. CUP 39c
Wonder Enriched Bread Reg. 2 for 43c 5 loaves 89c
Harvester Assorted JELLIES 3 18-oz. jars $1
By Del Monte — Mission CATSUP 6 14-oz. bots. $1
With Beans — HODGES CHILI 3 cans $1
With Beans— ELCO CHILI 4 cans $1
Win You Pure Peach PRESERVES 2-lb Ice Box Jar 55c
Win You Apple Butter 59-oz. jar 69c

Gulf Kist SHRIMP SPECIAL . . . . . 3 5 oz. cans $1
Silver Bar PINK SALMON . . . tall cans 59¢
Van Camp MACKEREL . . . . . . 5 tall cans $1
Sea Call TUNA LIGHT MEAT . . . . . . 5 cans $1

SAVE-MOR SPECIAL
MIX OR MATCH SALE
American Beauty Shelled Beans
Mary Lou Sweet Potatoes
American Beauty Tomatoes
American Beauty Whole Beets
7 cans $1

WE RESERVE THE RIGHT TO LIMIT

Fresh Calla Style PORK ROAST 5-6 Lb. Avg. lb. 23c
CUT AND TIED FOR ROASTING — — — lb. 27¢
MAYROSE SLAB BACON 2 - 3 Lb. End Pieces lb. 39c
CENTER CUT lb. 45c
Krey Skinless All Beef WIENERS 1-lb. pkg. 59c
Extra Lean Pork Cutlets lb. 59c
Bake or Cook With Kraut FRESH Pork Hocks lb. 29c
LUCKY STRIKE CHUNK TUNA 4 No. ½ cans $1 9¼-oz can 39¢
WHITE OR COLORED KLEENEX 2 400-ct. boxes 49c
TOPMOST FROZEN FRENCH FRIES 2 16-oz. pkgs. 45c
TOPMOST FROZEN PEAS 2 10-oz. pkgs. 35c
93 SCORE QUARTERS TOPMOST BUTTER lb. 69c
TOPMOST CRISP, CRUNCHY POTATO CHIPS twin pack 49c
RED ROBE PINK LIQUID DETERGENT 22-oz. btl. 39c
ANOTHER GOOD BUY! TOPIC 3 tall cans 29c
5c Off Label PUREX Gallon 49c Limit 1 with $5 Order
MANHATTAN COFFEE 15c OFF 2 lb. can $1.29 Limit 1 with $5 Order
Bi-Rite
VAN BUSKIRK BI-RITE MARKET TR. 6-5077
25th & Benton
Open Daily 'til 6:00 P.M.— Friday 'til 7 P.M.
OTTO BUER & SON NATION-WIDE MARKET TR. 6-7260
2018 East 20th St.
We Deliver — Open Daily 'til 5:30; Friday 'til 8:30 P.M.
Bananas Healthful Golden Ripe lb. 10c
U. S. No. 1 Genuine Idaho Russets 10 lb. bag 69c
Sweet Crisp Western Carrots cello bag 10c
Hi-Plane Washed Spinach cello bag 19c
WE RESERVE THE RIGHT TO LIMIT

Trades Council Names 2 School Candidates

Endorsement of two candidates for the Granite City school board and also a recommendation for separate boards for the mental health clinics in Granite City and in Alton were made last night by 51 delegates attending the meeting of the Tri-City Trades & Labor Council at the Labor Temple.

Edwin Reiske, president, reported there were talks by four school candidates and those endorsed were Dr. E. W. Walton and Robert Crider. Others appearing were John Moss and Boyd Presley.

The group named Albert Ward of Building Service Employees Local 98 to represent the council at tonight's citizen meeting on the proposed school district bond issue.

Reiske explained the county mental health clinic board favors separate operation of the two clinics, but tabled such a motion last week for a final decision to be made April 9 at a board meeting in Granite City.

He said the clinics are expected, through United Fund assistance, to be self-supporting and that it is believed the clinic serving the Quad-Cities could be operated independently.

Venice Traffic Arrest

Donald Agers, 1232 Oriole street, Venice, was charged Monday afternoon with passing a stop sign at Seventh street and Lincoln avenue. He was released to appear March 30.

Five Madison Alarms

Madison firemen answered four alarms yesterday at the Fox Brothers Metal Co. west of State street, where iron oxide being produced by grinding metal shavings had set fire to wooden window and ventilator frames at 9 a.m., 10 a.m., 1:10 p.m. and 4:25 p.m. No damage was listed. A grass fire was put out Tuesday afternoon in the yard of the York home, 1725 Fifth street.

—TRY A CLASSIFIED AD—

Claude Stout, 59, Dies After 3-Year Illness

Claude Stout, 59, of 1623 Fifth street, Madison, died of an apparent heart attack at 8 a.m. yesterday at an Alton hospital. He had been ill for three years.

He was born in Ellington, Mo., and lived in Madison for 23 years. He worked as a switchman for the Illinois Terminal Railroad until he retired three years ago and was a member of the Madison Baptist Church.

He is survived by his wife, Freda; his mother, Mrs. Cora Stout, and a brother, Orville, both of Ellington, Mo.

An obituary is given elsewhere in this issue.

Parking Charge Filed

Kenneth M. Huskey, 20, of 1704 Venice avenue, was charged with parking to congest traffic at 27th street and Madison avenue at 11:15 p.m. Wednesday. He posted $25 cash bail pending a hearing on Saturday.

20th-Adams Accident

Autos driven by Mary Love, 26, of 2835 West 22nd street, and Robert L. King, 22, of Brighton, collided at 20th and Adams streets at 4 p.m. Wednesday. King was charged with a right-of-way violation and posted his driver's license as bail. The left front fender of her car and the right front of his car were damaged.

Vandals Damage Auto

Mike Mooshegian, 2212 Wilson avenue, reported at 9:50 a.m. today that vandals broke the fender lid to the gas cap off of his 1963 car while it was parked in front of his home.

Speeding Charge Filed

Irene L. Bertels, 39, of 2405 Rock road, was charged with speeding at 2800 Grand avenue at 3:15 p.m. Wednesday. She posted her driver's license as bond.

NO COUPONS NEEDED TO BUY OUR SPECIALS!

KOZYAK'S
2600 NAMEOKI ROAD TR 7-2178
OPEN EVENINGS 'TIL 8 P.M. CLOSE SAT. AT 5:30 P.M.

FOR BEST BUY AND BEST SELECTION ORDER YOUR EASTER HAM NOW FROM KOZYAK'S

PEACHES
GOLD CREST FREESTONE IN HEAVY SYRUP
Limit 2 Please
No. 2½ can 23c

FRYERS
Grade A Large 2-2¼ lb. avg.
CUT UP EACH 69c

BACON
SAVE 16c A POUND
MAYROSE "PENNANT" BRAND
SLICED lb. 39c
Limit 2 Lbs. Please

ANGEL FOOD CAKES
EACH 29c

Real Fresh Tomato Flavor
NO COUPON NEEDED AT KOZYAK'S
HUNT'S Tomato Sauce (Limit 2) can 9c

U. S. CHOICE TENDER AGED BEEF SALE!
Boneless BEEF ROAST
RUMP or PIKES PEAK lb. 88c
TENDER THICK CUT SIRLOIN or BONELESS ROUND STEAK LB. 88c

HOTTEST COFFEE BUY IN TOWN
MANHATTAN INSTANT Coffee giant size 99c
MILNOT tall can 10c

HEINZ Tomato Soup 3 cans 29c
STAR-KIST TUNA 2 cans 59c
SMUCKER'S Strawberry Pres. 3 jars 89c

CROCKER BETTY PIZZAS . . . . . 2 for 69c

Save 19c Per Carton --- Reg. 57c
Dr. Pepper 6 12-oz. Bottle Carton 39c
2 Carton Limit

BORDEN'S GLACIER CLUB HALF GAL. Ice Cream 49c

DINING CAR Coffee 59c
Limit 1 Can With $1.50 Purchase 1-LB. CAN

Golden Ripe Bananas lb. 10c

Betty Crocker Puffin BISCUITS 3 cans 25c

Imperial Margarine . . 2 lbs. 69c

SAVE 20c
Aero Wax . . qt. can 59c

Regular 43c Kraft Grape Jelly . . pint jar 39c

HUNT'S Tomato Catsup 3 14-oz. bots. 49c

Martha White Bix Mix . . . pkg. 10¢

Heifetz Sweet Pickle Relish . . 2 16 oz. jars 69¢

GREEN BEANS
Fresh From Florida
2 lbs. 39c

CHOICE BONE-IN ROUND STEAK LB. 79c

• LEAN Ground Chuck lb. 69c
• GROUND BEEF lb. 49c
• SKINLESS YEARLING LIVER lb. 69c
• FRYER BREASTS lb. 45c
• FRYER LEGS lb. 39c

Choice CLUB or "T" BONE STEAK LB. 99c

COUNTRY STYLE Link Sausage Garlic or Plain lb. 69c

5-POUND Canned Hams each $3.99

Old Fashion FRANKS 2 lb. bag 88c

PORK CUTLETS
Extra Lean Cubed, lb. 69c
5-lb. pkg. $3.19

• SLICED Boiled Ham lb. 99c
• KRINKLE CUT French Fries 5 lb. bag 99c
• OLD FASHION Headcheese lb. 79c
• SLICED FRESH Side Pork lb. 55c
• HOME-MADE Ham Salad lb. 69c

BULK Pork Sausage lb. 39c

Boneless Pork Roast lb. 49c

Medium 30 Count SHRIMP 5 lb. box $3.89

U. S. GOOD CORN FED (Cut, Wrapped and Froze)
Beef Hindquarters 110 to 150 Lb. Avg. LB. 55c

Oranges
Sweet Calif. Navels 2 doz. 89c

PINK GRAPEFRUIT 2 for 25¢

Fancy RED POTATOES 20 lb. bag 79¢

WE RESERVE THE RIGHT TO LIMIT

Glenview-East Granite

MRS. VIRGINIA AHRENS
2836 Edgewood Avenue
TR. 7-3346

BIRTHDAY DINNER

The sixty-fourth birthday of Howard Gorrell was celebrated Sunday with a family dinner party, with all his children, grandchildren and great-grandchildren attending. It was given by his wife, Ruth, in the Gorrell home, 2834 Palmer avenue.

Seated at dinner were Mr. and Mrs. Ernest Sparks and son, Keith, of Charleston, Ill., Mr. and Mrs. Gerald Gorrell and son, Gary, Mr. and Mrs. Eldon Gorrell, Russell Gorrell, Mr. and Mrs. Gene Buzan and children, Rex and Terri, Mr. and Mrs. John Gorrell and son, Jay, Mr. and Mrs. Max Gorrell and children, Wayne, Susan and Karen, Miss Donna Gorrell, Mrs. Elaine Davis, Miss Carolyn Smith and Mr. and Mrs. Jacob Cox jr. and daughters, Deborah and Amy, of Columbus, Ind.

* * * *

MARCH CLASS MEETING

The March meeting of the Mary Martha class of Grace Baptist Church was held Tuesday at the church.

The meeting was opened by Mrs. Dulsie Schepers and the teacher, Mrs. Alma Dorway, gave the devotional. Mrs. Pearl Parker was hostess to Mrs. Leola Hoffstot, Mrs. Maisy Meroney, Mrs. Lola Miller, Mrs. Marei Montgomery, Mrs. Pauline Travis, Mrs. Vivian Shanks, Mrs. Pearl Parker and Mrs. Leta Schroeder.

The next meeting will be April 14 at the church, with Mrs. Dorway as hostess.

* * * *

A committee meeting of Cub Pack 122 was held Monday at Wilson school to make plans for the pack meeting Monday.

Taking part were Cubmaster Bert Ahrens and den mothers, Mrs. Tillie Little, Mrs. Mary Lu Carroll and Mrs. June Weaver.

City Places Locks On 8 Deep Well Manholes

Locks have been placed on eight of the 13 lift station deep well manhole covers in the Nameoki sanitary sewer system to prevent mishaps or vandalism, it was announced yesterday by Street Supt. William Warfield.

The other five deep well manholes are in streets and locks cannot be applied. Warfield said the deep wells have presented a hazard for venturesome individuals and also that vandals have been lifting the covers and dumping in debris that has jammed the lift station pumps.

West Granite

MRS. LOUISE POTILLO
2445 Illinois Avenue
TR. 6-8298

HOME FROM HOSPITAL

Mrs. Betty Bellman, 2827 Cayuga street, returned home Sunday from McMillan Hospital, St. Louis, where she underwent surgery. She is convalescing at home.

* * * *

STUDY CHURCH MISSIONS

World Friends Sunbeams of Second Baptist Church met Tuesday afternoon to continue study of American Indian missions. Upon arriving, the children mounted pictures on colored paper mats to be presented to the Baptist mission in Highland as their "helping others for Jesus' sake" project.

Activity time was spent with said painting resembling that created by the Indians. Miss Jean Anderson, assistant leader, led in prayer and the children studied the World Friends motto and promise. Miss Evelyn Barnes, leader, told another story about Baptist missions with the Indians. Cards were sent home with the children on the Annie Armstrong offering.

Refreshments were served to Bradley Crown, Margaret Yates, Denise Whitson, Debbie Woodford, Christine Smith, Donald Mayes, Gary Lewis, Johnny Snider, Timmy Steffins, Randy Mitchell and Allen Newberry.

* * * *

SUNBEAMS MEET

Virgina Wingo Sunbeams of Second Baptist Church met Tuesday afternoon, Mrs. Betty Lewis, leader, led the group in making shamrocks. Songs were sung, and prayer was offered by Mrs. Lewis. She told the story of an Indian boy and missionaries, and discussed how the Annie Armstrong offering is used.

Shamrock cookies baked by one of the Sunbeam mothers were given to the Sunbeams. Prayer was offered by Nancy Sanders. Others present were Raymond Kidwell, Ann Snyder, Therisa Gilliham, Pamela Wyatt, Debbie Freeman, Robin Franklin, Delta McEntyre, Marilyn Mays, Debbie Davis, Rhonda Tadlock, Brenda Smith, Kevin Crown, Vickie Welty and visitors, Vonda Mays, Patricia Davis and Diane Olive.

The group made a foods book and several flower boxes for ill people. Prayer was given for Marie Snider, a Sunbeam who has been seriously ill.

* * * *

PREPARE SHAMROCKS

Evelyn Owen Sunbeams of Second Baptist Church met Tuesday afternoon with the leader, Mrs. Beverly Crown. The boys and girls made shamrocks and heard the story of "Indian Joe" and the work of the Annie Armstrong offering. Offering banks are to be returned at next week's meeting.

Prayer was given by Mrs. Crown and Gail Lewis. Those present were Gwen Olive, Julie Whitson, Paula Tadlock, Reuben Wyatt, Dennis Reynolds, Rusty and Rocky Flanagen, Gail Lewis and Carol Newberry.

* * * *

SPRING THEME AT WSCS MEETING

The Woman's Society of Christian Service of Dewey Avenue Methodist Church met Tuesday evening. The devotion was given by Mrs. Minnie King, entitled "You Are Christ-Called." Mrs. Louise Potillo sang "I Heard the Voice of Jesus Say" and "Jesus Calls Us."

Mrs. Edith Rhodes, president, was in charge of the business session. Reports were received from secretaries, and plans were made for a book study program on Apr. 7, to be given by Mrs. Jean Hileman.

The hostesses, Mrs. Louise Potillo and Mrs. Lottie Squires, served refreshments at tables decorated with a spring motif. Those present were Mesdames Violet Miller, Gladys Potillo, Minnie King, Edith Rhodes, Grace Lensing, Benola Bilyeu, Zetta Hornbuckle and LaVerne Switzer.

* * * *

JUNIOR SCOUTS MEET

Junior Girl Scout Troop 160, sponsored by the Washington school PTA, met Monday afternoon in the school cafeteria. The meeting was opened with the troop saying the Girl Scout promise and giving the handshake.

Girls who have been working on their health and safety badge answered questions asked them by other members of the troop. The girls expressed appreciation for an American flag presented to Girl Scouts and Brownies of Washington school by Mrs. Catherine Rojas on behalf of the Veterans of Foreign Wars at the PTA meeting the previous week.

Easter boxes were turned in and the meeting was closed with singing of "Taps." Leaders were Mrs. Virginia Kessler and Mrs. Josephine Jung.

Watson Elected Vice-Dean Of Egyptian Preceptory

Gilbert Watson, 3325 Terrace lane, was elected vice-dean of the Egyptian preceptory of the Legion of Honor, Order of DeMolay, at it annual convocation Wednesday night in Belleville. Edward Beiser of Collinsville was elected dean.

Watson will become dean of the preceptory next year. Other Quad-Cityans who have served as dean are James Stuart, George Slattery, Dr. Irvin Wiesman and George Eubanks. The 170-member preceptory consists of 28 counties.

Speeding Charge Filed

Jimmie L. Hall, 40, of 2829 Idaho avenue, was arrested on a charge of speeding 52 miles per hour at 2900 Madison avenue at 1:20 a.m. Wednesday.

Pool Hall Door Damaged

Vandals kicked in the front door glass at the pool hall at 1911 State street, it was reported to police at 8 p.m. Tuesday. Nothing was taken.

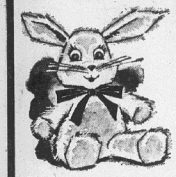

NOW IS THE TIME TO ORDER FOR EASTERTIME THAT Circle "Champion"

Lean Tender Ham!

Place your order with your grocer tomorrow and be sure to get your "Champion" Easter HAM, all dressed up in its Easter Finery . . . with the famous flavor and tenderness thousands have enjoyed for many years!

. . . AND DON'T FORGET THAT SPECIAL EASTER SAUSAGE
Authentic old country flavor long a favorite with everybody.

A CIRCLE EXCLUSIVE, "CHAMPION"
"KISZKA" (WURST)
Something deliciously different. Made of beef, pork, veal, barley in an exclusive recipe. Ask your grocer.

CIRCLE PACKING CORP. Wholesale Only
319 Winstanley Avenue East St. Louis

BIG ENOUGH TO SERVE YOU! SMALL ENOUGH TO KNOW YOU! AG STORES

LEAN PORK STEAKS lb. 39c

PORK CUTLETS 2 lbs. $1.00

HICKORY HILL SUPER TRIM HAMS lb. 59c
WHOLE OR SHANK HALF

CHOICE ROLLED RUMP OR SIRLOIN TIP ROAST lb. 89c

NORWOOD THIN SLICED BACON 2 lbs. 79c

Rib Steaks lb. 69c

CONTADINA WHOLE TOMATOES 4 303 cans 59c

SHURFRESH CHEESE SPREAD 2 lb. box 69c

SUNSHINE KRISPY CRACKERS lb. box 29c

ROXEY DOG FOOD 5-lb. bag 55c

CRAFT Ice Cream half gal. 49c

BIRDS EYE PEAS 3 10-oz. pkgs. 49c

BIRDS EYE French Fries 2 9-oz. pkgs. 29c

SHURFROST DINNERS 2 pkgs. 79c

COFFEE MANHATTAN (Limit 1) 1-LB. CAN 69c

SEE THE AG STORES FULL PAGE AD IN THE ST. LOUIS POST DISPATCH

EMMET'S A.G. MARKET
Open Daily 8 A. M. to 7 P. M.
2700 Edwards St.
TR 7-0846

CIONKO'S Mkt.
2901 Madison Ave.
Open Friday Nite 'til 8:00 P. M.

Gattung Gardner A.G. MARKET
2237 Illinois Ave.
Open Friday Nite 'til 8:00 P. M.

LOUIE'S Mkt.
824 Niedringhaus
We Deliver
TR 6-9112

Bi-Rite MARYLAND BI-RITE SUPER MARKET
2205 PONTOON ROAD GRANITE CITY

MANHATTAN COFFEE 1-lb. can 65c
Limit 1 with $5.00 or more Order

GOLD MEDAL FLOUR 5 LB. BAG 49c
LIMIT 1 WITH $5.00 OR MORE ORDER

PUREX BLEACH FULL GAL. 49c
LIMIT 1 WITH $5.00 OR MORE ORDER

CHEST-FULL OF FOOD VALUES
FOR TREASURE-MINDED GOURMETS!

Choice Graded Meats

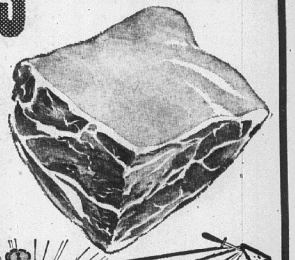

FOR ROAST — LEAN PORK BUTTS lb. 35c

LEAN --- FINE FOR BARBECUE Pork Steaks lb. 39c

Extra Lean Tender PORK CUTLETS . . . 2 lbs. 99c

Rope Style Pork Sausage . 2 lbs. 99c
Red Robe Sliced Bacon . . . lb. 49c
Mayrose Cooked Salami . . . . . lb. 59c
Mayrose Minced Ham . . . lb. 59c
Wafer Sliced Boiled Ham . . . . lb. 89c
Krey Skinless Wieners . . . . . lb. 49c
Krey Sliced Bologna . . . . . lb. 45c
Choice Chuck Steaks . . . lb. 49c
Lean Tender Cubed Steaks 2-oz. av. ea. 10c
Fresh Homade Ham Salad . . . . . lb. 59c

FREE! CAN OF DAWN FRESH MUSHROOM SAUCE
With Purchase of 3 Lbs. or More Ground Beef

COUPON
100 Extra Gift Bond Stamps
With Purchase of
$10.00 Meats and Groceries

FROZEN FOOD SALE

Topmost Frozen PEAS 2 10-oz. pkgs. 33c

MR. G FROZEN FRENCH FRIES 4-oz. pkg. 10c
Limit 4, Please

TOPMOST LITTLE PEAS 4 303 cans 79c
TOPMOST BLUE LAKE Green Beans 2 303 cans 45c
TOPMOST SLICED OR HALVES PEACHES 4 303 cans 89c
TOPMOST Fruit Cocktail 4 303 cans 99c
TOPMOST Tomato Sauce 3 8-oz. cans 29c
TOPMOST SLICED Pickled Beets 2 jars 43c
TOPMOST LIKE FRESH PICKLES 2 16-oz. jars 49c
RED ROSE DETERGENT 22-oz. btl. 35c
LIQUID REG. 99c TREND 89c
LUCKY STRIKE CHUNK TUNA 4 ½ cans $1
400 CT. BOXES KLEENEX 2 boxes 49c
TOPMOST BUTTER lb. 69c

25 Extra GIFT BOND Stamps With Purchase of Topmost PEANUT BUTTER 18-oz. jar 53c

25 Extra GIFT BOND Stamps With Purchase of Jiffy CAKE MIXES 2 9-oz. pkgs. 25c

PRODUCE

BANANAS Golden Ripe lb. 10c

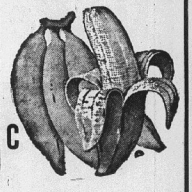

Fancy Cello CARROTS --- bag 10c

Calif. Navel — 138 Size ORANGES . . 2 doz. 89c

RED RADISHES or GREEN ONIONS 2 BCHS. 15c

Red Delicious APPLES . . . . . 4 lbs. 59c

Idaho Russet POTATOES 10 lbs. 69c

No. 1 Red POTATOES 10 lbs. 49c

NINETEENTH and DELMAR

Franklin Union

TRUST US-OVER 4 MILLION HAVE-SINCE 1898

Open 'til 9 p. m.
MONDAY AND FRIDAY

IT'S A MAD, MAD, MAD SALE!

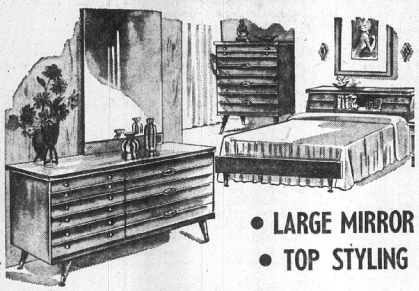

• LARGE MIRROR
• TOP STYLING

4-Piece Walnut Suite

Danish Modern Pace-Setting Bedroom

Features: Big 50" Double Dresser with centerguided drawers, 28"x36" mirror, 4-drawer chest, Handsome Bookcase Bed. Suite has PLASTICIZED TOPS to resist burns and scratches.

CAN BE BOUGHT SEPARATELY FOR ONLY $89

BUY NOW—PAY LATER!

2 Glamorous New Bedrooms FOR 1 Remarkably Low Price

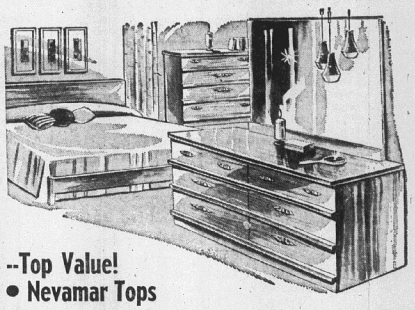

--Top Value!
• Nevamar Tops

Spacious Double Dresser Suite

Look at this! Full-Size Panel Bed, Roomy Chest, Double Dresser with six big drawers. Tilting Mirror, TOP STYLING, TOP VALUE.

CAN BE BOUGHT SEPARATELY FOR ONLY $89

BOTH SUITES FOR ONLY $159 NO MONEY DOWN

IDEAL BUY FOR THE LARGE FAMILY

NO CHARGE FOR DELIVERY!

Don't Simmer All Summer!

Everyone Has Their MAD MOMENTS And This Is ours . . . SAVE BIG . . . During this PRE-SEASON SALE on SUMMER FURNITURE, FANS and AIR CONDITIONERS, Buy Now-Pay Later!

SAVE 20% AND MORE ON FANS, AIR CONDITIONERS AND SUMMER FURNITURE!

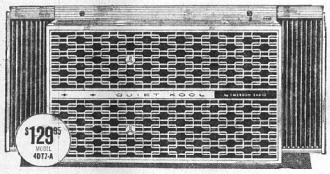

$129.95 MODEL 4077A

SAVE NOW ON . . .

Quiet Kool by Emerson Radio

We Have A Famous EMERSON Air Conditioner

To fit every need and budget!

4000 BTUs to 24,000 BTUs

World's Only Air Conditioner with Certified Cooling Power and Patented Instant Installation.

5-Year Warranty

On famous Compressor assures you of Long Lasting Service for an exceptional Low Price!

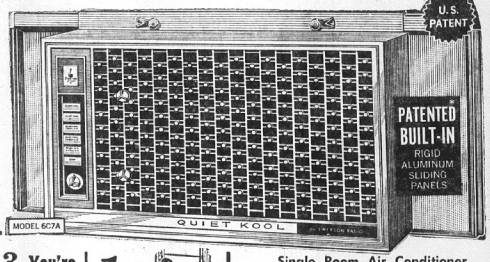

1-2-3 You're Heat and Humidity Free!

1. place on window sill
2. Pull built-in rigid panels to required width.
3. Enjoy Quick Cooling Comfort

Single Room Air Conditioner PRICED FROM $99 NO MONEY DOWN

FIRST PAYMENT IN JUNE!

SUMMER FURNITURE

AT PRE-SEASON LOW PRICES!

★ FOLDING CHAIRS
★ CHAISE LOUNGES
★ ALUMINUM TABLES

SAVE 20% AND MORE!

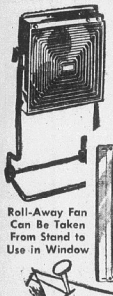

20-Inch ROLL-AWAY Or WINDOW FAN

YOUR CHOICE $24.88

NO MONEY DOWN!

Why suffer all summer with the heat that is sure to come, when you can get relief from a big cooling fan from FRANKLIN UNION at an unbelievable low price!

BUY NOW . . . PAY LATER

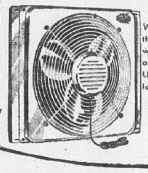

Roll-Away Fan Can Be Taken From Stand to Use in Window

AIR CONDITION YOUR ENTIRE HOME

For Only $599 | *1200 Sq. Ft. Average 3 Bedroom Home

NO MONEY DOWN FIRST PAYMENT IN JUNE

FREE SURVEY
By trained specialists
Call: GL. 1-7474

FEDDERS

WORLD'S FINEST
24,000 BTU CENTRAL AIR CONDITIONING

Only $599 and This Includes:

FREE SURVEY COST OF UNIT
NORMAL INSTALLATION THERMOSTAT
NORMAL ELECTRICAL HOOK-UP
1 YEAR SERVICE FHA APPROVED

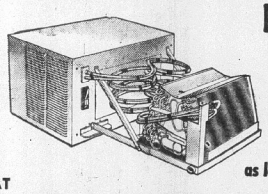

FEDDERS

F·L·E·X·H·E·R·M·E·T·I·C
FHA APPROVED

as low as $12.50 per mo.

YOUR COMPLETE HEADQUARTERS FOR Central and Room Air Conditioners

WE DO OUR OWN FINANCING

No need to run around to Banks or Finance Companies looking for credit, we make it easy for you. Buy now --- Pay later!

• FREE DELIVERY •

OPEN 'TIL 9 P. M. EVERY MONDAY AND FRIDAY

NINETEENTH and DELMAR
• ALTON, ILL., 300 East Broadway
• E. ST. LOUIS, 227 Collinsville
• ST. LOUIS, Eleventh and Franklin

It's Easy To Buy At FRANKLIN UNION, No Down Payment!

50 YEARS AGO

News From The Files Of The GRANITE CITY PRESS-RECORD

MARCH, 20, 1914

Venice township will vote on poll tax.

Under the new road and bridge law, Section 55 states that there must be a poll tax assessed unless action is taken at an April election to vote against same.

It makes no difference whether a township has previously voted against the poll tax or not as it will stand unless specifically voted out this spring.

In order to get the matter before voters of Venice township, the supervisor has filed a petition containing the names of 25 legal voters with Town Clerk John Scarritt. The question will be submitted at the election April 7.

A musical treat of the first order is in store for Granite City music lovers next Friday when Madame Hughes-Thomas' Royal Welsh chorus will appear at the Presbyterian Church.

* * * *

M. R. Sullivan was elected to succeed himself as judge of the city court Tuesday. Jack Mellon was chosen by the people to be their clerk the next four years. Sullivan secured a total 1099 votes and had a plurality of 354. Melton received 929 votes which gave him a plurality of 257.

Out of a total estimated vote in Granite City of 10,000, including men and women, only 2421 ballots were cast. Of t number, less than 700 were women.

25 ·YEARS· AGO

The following items were taken from the files of the Granite City Press-Record,

MARCH 20, 1939

Speech students of Community high school won first place in an Invitational Speech Tournament held Saturday in Dupo with a score of 24 points.

Individual honors were won by Richard King, first in humorous declamation; Kenneth Fijan, second in original oratory and oratorical declamation; Elmer Hammerman, first in oratorical declamation and second in dramatic declamation; Gregor Sido, second in extemporaneous speaking; Inez Payne, third in poetry, and Bill Tarris, third in humorous declamation.

Others who competed in the tournament from this city were Russell Long, Georgia Tretter, Clyde Sadler, Mary Chapman, Arlyne Frohardt, Thomas Schilling, Dorothy Kelahan, George Harmon and Robert Lucido. Miss Mary Blackburn and Miss Mary Luther accompanied the contestants to Dupo.

* * * *

Choirs of the Bethel Avenue M. E. Church and the Methodist Church of Madison will appear at 7:45 p.m. Wednesday in a joint concert at the Central Christian Church. There will be no admission charge, but a free will offering will be taken.

Rev. J. Luther Stone is pastor of the Central Christian Church.

* * * *

Reva Bowman of Second street, Madison, entertained friends with a St. Patrick's party at her home Thursday night. Games were played and prizes were won by Mrs. M. Echols, Miss Margaret Brown and Mrs. Alma Capehart.

* * * *

Miss Ethel Stolaroff, the president, was hostess to the Silver Crest Club last Friday night at her home on Madison avenue.

After the roll call last Friday night there was the usual routine of business and a social time followed. Prizes in the contests went to Misses Mary and Sophia Reezoff.

Officers were elected during the business hour and those chosen were: Mary Reezoff, president; Dina Bejcoff, vice-president; Mary Soyanoff, secretary and Sophia Reezoff, treasurer.

* * * *

Last Thursday the Arts and Crafts class met with Mrs. Pauline Beswick, Mitchell. Mrs. Clyde Norris is scheduled to be hostess for the next meeting of the class.

* * * *

Mr. and Mrs. Edward Robertson, Venice, spent the weekend in DeSoto, Mo., as guest of Mrs. John Robertson and family.

Mrs. Terrell Morris of Sheridan avenue, has had her mother, Mrs. Philip Roseri, of Paducah, Ky., visiting at her home.

* * * *

Mr. and Mrs. H. E. Fletcher entertained the Golden Circle class of the Central Christian Church at a house warming party Friday evening in their new home on Garfield avenue, Nameoki.

* * * *

Miss Lillie Carey entertained her bridge club Thursday evening at her home on Benton street. Honors at bridge went to Mrs. Helen Niepert, the hostess and Miss Wilma Vorwald.

* * * *

Girls from Department 17 at the National Enameling and Stamping Co. enjoyed a St. Patrick's Day party at Marvin Pitchford's lunchroom Friday night.

A lunch was served to Ustine Kasteki, Helen Magyar, Charlotte Jercenovic, Emily Ghedini, Pauline Mersinger, Rose Szaz, Dorothy Westbrook, Clara Firtos, Stephanie Gudac, Anna Kaleta, Ann Sleka, Josephine Buchek, Helen and Mary Papes, Anna Mehelich and Viola Balogh.

* * * *

Mrs. Lester Ethridge gave a party for her bridge club Saturday afternoon at the Mayfair Hotel in St. Louis.

Bridge honors went to Mrs. A. M. Schlechte, Miss Bernice Greendonner and the hostess.

* * * *

A number of friends of Miss Dorothy Brown were guests at a St. Patrick's party Friday night in her home, 2432 Center street.

Girls present were: Muriel Broadway, Freda Down, Shirley Mae Martin, Joyce Evans, Joy Kroteff, Helen Gross, Lenore Rosenberg, Dorothy Dortch and Marjorie Hazlett.

Prizes went to Dorothy Dortch, Joyce Evans, Shirley Mae Martin and Helen Grosse.

* * * *

Past presidents club of the Veterans of Foreign Wars Auxiliary was organized last week at a meeting held in the home of Mrs. Joseph Stanfill on Edison avenue.

The Hostess was elected president, Mrs. Lillian Smith, vice-president, Mrs. Augusta Straube, treasurer, and Mrs. Vera Todd, secretary.

Hospital Notes

Patients entered Sunday were:

Helen Kudelka, 2025 Lindell; Robert Broadwater jr., St. Louis; Anna Makely, 1722 Market, Madison; Ruth Rich, 2938 Madison; Raymond Valencia, 3220 Wayne; Ruth Butler, 615 Barkley; Bonnie Tidwell, 1208 Kirkpatrick; J. B. Joiner, 2318 Lincoln; Willie Smith, 810 Washington, Madison; Homer Jones, 2510 W. 24th; Freeda Hormann, 2635 Edwards; Mildred Faries, 942 Niedringhaus; Jacqueline Lee, Lovejoy; Mary Smith, 2636 W. 20th; Nancy Whitley, 213 Booker, Madison; Vickie Shockley, 1808 Spruce; Russell Richardson, 2508 Pine; Kevin Knowland, 2400 Grand; Stella King, 1420 Edwardsville rd.; Harold McBride, 4116 S. drive; Vicky Lynn Campbell, 3203 Kirkpatrick; James E. DeRuntz, 2009 Lindell; J. W. Latham, 2544 State; Mary A. Barr, 2918 Myrtle; Ann Leonard, 2655 Benton; Dimple Hockerson, Lovejoy; Bertha Bryant, Apt. 96, Garesche, Madison; Hamiet Bluiett, Lovejoy; Georgia Jones, 311 Allen, Madison; Elmer Lockhart, RR 1; Loretta Lockhart, RR 1; John Armes, 2265 Monroe; Andrew Gladden, 722 State, Madison.

Patients discharged Sunday were:

Frederick Bradley, 311 Hill, Madison; Robert Broadwater jr., St. Louis; Pauline Choat, 2976 Madison; Jessie D. Evans, 2217 Bryan; Vaudell Gibson, Collinsville; Sharon Jackson, 716-29th pl.; Hazel Jones, 2608 E. 28th; Carol Meehan, 2920 Washington; Chester Miller, 2150 Delmar; Victoria Mooshegian, 1728 Poplar; Aurelia Moreno, 137 Center; Stella Pendelton, 1938 Adams; Jacob Reynolds, 136 Briarcilff; Claudia Sparks, E. St. Louis; Sharon Sparks, 2141a Delmar; Paul Lancaster, 2009 Bryan; Juanita Colwell, 1677-3rd, Madison; Mary Andria, 1747 Olive; Mike Bogosian, 1712 Chestnut; Mary Russell, 1305 Oriole, Venice; Delores Milton, 3344 Redbud.

Patients entered Monday were:

Jerry Williams, 2815 Edwards; Fred Sullivan, 1532 Joy; Lucille Howell, Apt. 98, Lee Wright, Venice; Louis Lachner, 2245 Woodlawn; Shirley Horn, 405 Kirkpatrick; Jacqueline Toni Reilly, 4203 Bruene; Patsy Bailey, 2538 Lincoln; Opal Landman, 2833 Palmer; Molly Ann Wallace, 2715 Iowa; Eddie Brown, 152 Viola Jones Homes, Madison; Diane Fecurka, 4000 Melrose; Louis N. Trgovich, 3005 Sunbury; Dana Geisler, 2159 State; Pameal Scoggins, 640 Broadway, Venice; Emil Schmidt, 2221 E. 24th; Margaret Wright, 514 Slough, Venice; John M. Gages, 2563 State; Charlotte Ward, 3001 Maryville rd.; Trudy Thalmann, 2001-13th; Elzza Van Brokaw, 2442 Adams; Jeffery Brokaw, 2442 Adams; Nathalie Morton, 1607-4th, Madison; Pernie Dickey, 2254 Adams; Joan E. Welch, 2801 Willow; Linda E. Harris, 1810 Madison; Belinda Wright, 205 Lindberg, Venice; Lorene George, 1013 Madison, Madison; Perry Allen, E. St. Louis; Lois Graf, 2564 Lynch; Roger Shemwell, 2609 North; Isaac Betts, 2451 Missouri; Rhonda Mae Lewis, 4021 Kaseberg; Robert Jones, 215 Harrison, Madison; Wayman Warren, Lovejoy; Gary Lichliter, 2739 Sunset; Joey Holman, 2101 Troy, Madison; Tracy Ann Bauer, 2914 Idaho; Gloria Spence, 2336 Cardinal; Maud Schmidt, 2221 E. 24th.

Patients discharged Monday were:

Cora Cook, 2569 Madison; Patrick Fox, 2406 Grand; Loretta Herrington, Apt. 53, Garesche, Madison; Harriet Landwehrmier, Edwardsville; Vic J. Lisac, 1600 Amos; Ronnetta McClerren, 2435 Missouri; Christine Moore, 2444 Edison; Julia Nessinger, 2157 Cleveland; Dorothy Pokuta, 3607 Kirkpatrick; Edward Richardson, 2339 Benton; Donna Rowlett, 1707 Minerva; Ronald Siebert, RR 1; Raymond Valencia, 3220 Wayne; Kathryn Westbrook, 2156 Adams; Jerry Williams, 2815 Edwards; Christine Woodward, 2503 Grand; Vicky Shockley, 1808 Spruce; Russell Richardson, 2508 Pine.

Patients entered Tuesday were:

Harold Dalhaus, 2502 Pine; Sadie Millsap, 914 Grand, Madison; Eric E. Craft, 3505 Kirkpatrick; Clayton Poole, 2517 Jerden; Sherman Briggs, 2417 Bryan; Dixie Baker, 4751 Vincent; Geraldine Pinkerton, 3004 National; Sidney Pinkerton, 3004 National; Francis Femmer, 2517 North; Elsie Hunnicutt, 2216 State; Omer Horn, 2317 Hodges; Dolores Wolfe, RR 1; Annie Gavins, E. St. Louis; Isabell Kreher, 3909 Lake; Freda Kraus, 2617½ Madison; Mary Belle Morgan, 2406 Grand; Bett Stinnett, 228 Broadway, Venice; David Reid, 3224 Carlson; Karen Cluck, 4901 Carl; Patricia Lupardus, 704-29th pl.; Jerry L. Thomason, 2019 Lee.

Patients discharged Tuesday were:

Sheila Bedwell, 2008 Harris, Madison; Tracy Ann Bauer, 2914 Idaho; Annerbell Brown, Lovejoy; Brian Corey, 2908 Buxton; Dorothy Dickey, 2009 Missouri; Ruth Dodd, 2207 Dewey; Joey Holman, 2101 Troy, Madison; Marie Jackson, 2021 Cleveland; William Jenkins, 2158 State; Rosemarie Jones, 2578 Iowa; J. W. Latham, 2544 State; Gary Lichliter, 2739 Sunset; Ada Mae Martin, 2523 Lincoln; Harold E. McBride, 4116 South; Betty McGee, 2520 Madison; Helen Niepert, 4303 Breckenridge; Sandra Robinson, 2319 Bryan; Helen Salter, 1914 Rhodes, Madison; Betty J. Sharp, 1669-3rd, Madison; Willie Morris Smith, 810 Washington, Madison; Sylvester Thomas, Lovejoy; Venice Tipton, 1501 Edwardsville rd.; Joan E. Welch, 2801 Willow; Blanche Jones, 2908 Madison; Trudy Thalmann, 2001-13th; Dana Geisler, 2159 State; Pamela Scoggins, 640 Broadway, Venice.

Bi-State Transit To Drop 2 Trolley Lines April 20

The Bi-State Transit System announced this week that the effective date to substitute buses for the Delmar and University street car lines in St. Louis will be April 20.

The system also plans changes in the Hodiamont street car line and the Delmar, Lindell and Page blvd. bus routes in St. Louis.

• • • EDITORIAL • • •

Granite City Press-Record

PUBLISHED MONDAY AND THURSDAY

by Quad-City Publishing Co.

1815 Delmar Ave., Granite City, Ill. — TR. 6-2000

EDITOR AND PUBLISHER C. E. Townsend — GENERAL MANAGER A. J. Mueller jr.

ASSOCIATE EDITOR Wm. F. Winter — NEWS EDITOR Jule D. Bartels

MEMBER

National Editorial Association, Illinois Press Association
Southern Illinois Editorial Association — International Conference of Weekly Newspaper Editors

Seven cents per copy. By mail to Granite City Rural Routes, $5.50 per year, first and second zones, $7.50 per year; third and fourth zones, $8.00 per year, fifth, sixth and seventh zones, $8.50 per year. Six months subscription one-half annual rate. Servicemen — $3.60 per year, $1.80 for 6 months—Anywhere in the world.

False 'Distressed Area' Label Could Cause Economic Distress

An attempt to label the Quad-Cities and the rest of Madison county as "distressed or "depressed" make no sense at all in a time of relative prosperity, with unemployment low and expansions in progress at ten or more local industries and installations.

The move should be quickly repudiated. Far more than mere civic pride is involved. A depressed designation, if approved by the federal government, could give a false picture of this growing, thriving community, impairing its otherwise bright prospects for industrial, business and residential growth.

It is still not clear why Madison county has been included in the St. Clair county request for separation from the St. Louis metropolitan unemployment statistical area. There are no known local requests. Even Belleville, the St. Clair county seat, wants no part of a "depressed" tag.

It may be all right for East St. Louis politicians to try and get increased federal handouts through such a designation, although even for their city this is not necessarily the best or only solution. But they have no right to tar other communities with the same brush they are so ready to apply to East St. Louis.

There is little mystery, of course, as to the reason for the request submitted to the Area Redevelopment Agency. East St. Louis has many out of work, but the region as a whole does not have enough unemployed to qualify for special, massive injections of federal money to "stimulate" its economy. If a new statistical area is formed, East St. Louis would be on the way to "easy street," or so the thinking goes.

But the Quad-Cities and Madison county are not in the midst of a depression or recession. Nearly 97% of those wanting jobs have them. This area is not "distressed" economically. Sales and savings are high. Relief spending is down. Construction is showing a steady increase. The level of financial activity here would be considered a boom time by many U.S. cities. We could not be of much help, statistically, even if we wanted to.

Depressed? No thanks. This is 1964, not 1934, and ARA officials, we are sure, are wise enough to know the difference.

Proper That Cities Exercise Controls In Adjacent Areas

Why should Granite City exercise control over streets, sewers and other improvements in a mile-and-a-half-wide perimeter around the city? The answer becomes apparent when the pattern of past years and of the present is studied.

The city has grown and grown, and is still growing. Start of new homes and subdivisions has become a regular event. Boundary extensions are a frequent item of business at council meetings.

While there is no pressure on unincorporated areas to become a part of the city, they eventually do so voluntarily to obtain such services as police, firefighting, street construction and maintenance, drainage, garbage and refuse collection, street lights, fire hydrants, dogcatching, library, school crossing guards, civil defense, planning, inspection, pumping and operation of governmental buildings and offices.

It is obvious that there must be continuity in regard to streets that connect the city with what someday may be a part of the city. And advance controls are necessary in other categories as well if municipal services are to be extended as economically as possible. Any other course would penalize old and new neighborhoods alike with needlessly high costs.

It has become accepted that cities have a proper interest in what is done in the strip of land immediately outside their limits. Exercise of such authority by Granite City is in the best interest of all concerned.

Bring Back Those Good Old Days, Musically Speaking

The most encouraging cultural note recently, excluding the departure of the Beatles, is the discovery of the mine of untapped musical treasures left by George Gershwin.

He wrote in a day when music was known by its tune instead of its beat. When he and Jerome Kern, Irving Berlin and Cole Porter were in their glory, music was something to whistle or sing or, best of all, to listen to as played by big bands.

The day of great demand for movie and stage musicals, ballrooms and dance bands has waned and may be gone forever.

But Gershwin and his kind are not extinct, and it at least will restore happy memories to know that 17 unpublished Gershwin songs are being brought out of seclusion.

Ira Gershwin, who wrote his brother's lyrics, put the songs away after the composer's untimely death 26 years ago, it is said. Now, on a sudden inspiration, perhaps as a protest to the times, he is preparing lyrics for a new generation. There are many songs, perhaps 50 or more.

It will be interesting to hear them, and see if they prove popular in another era.

Updating Of Master Plan Important To Community

As pointed out by Alderman Partney at the March meeting of city council committee chairmen, continuing attention should be given to a $33,000 program to update the master plan for Granite City.

It is important not only to the city but to other taxing bodies and the Granite City Housing Authority to keep a step or more ahead of the community needs associated with population growth. Joint participation in updating the plan would be money well spent.

Township Budgets Prepared But Adoption Will Be By Citizens

First three local governmental budgets for 1964-65 have been prepared. They total $487,952, a reduction of $16,024 from a year ago.

Nameoki township general assistance and town fund budgets identical to those of 1963-64 are planned, with a $550 increase in the road budget. Venice township anticipates budget reductions of $9610 for assistance, $6649 for the road fund and $3870 for the town fund, with a $535 boost in the retirement budget. Proposed Chouteau township spending shows increases of $1020 for general town purposes, $1000 for assistance and $1000 for road maintenance.

The grand total charted by township officials includes $202,250 in Venice township, $158,002 in Nameoki township and $127,700 in Chouteau township. The actual decisions will be made by citizens when they meet for annual town meetings in the Quad-Cities April 7, following public hearings March 31.

It is probably true that much thought already has gone into formulation of the spending plans. But enough funds are involved to merit study of the budget documents, which currently are on public display, and participation in the hearing and town meeting of each township.

The law gives individuals a direct voice in governing their township. Best way of assuring that the right will be retained is to exercise it.

Bus Service Welcome News At Anchorage

The decision to slightly alter the East Granite bus route will be welcomed by residents of the Anchorage housing project. If there is sufficient use of the new service during the next two months, it will be made permanent.

Many of the retired people living at Anchorage do not drive private autos, and yet must carry out various errands. It would appear that inclusion of Anchorage in the regular route will be mutually beneficial to the transit system and the residents.

Fame is a vapor, popularity an accident; riches take wing. Only one thing endures, and that is character.—Horace Greeley.

There may be occasions to complain of slow mail service, but bills always seem to arrive promptly.

GOVERNOR KERNER REPORTS

STATE EMPLOYEES ARE DEDICATED TO PUBLIC

The backbone of every business and industry is its employees, a fact that remains true for the very important business of the state of Illinois.

Unlike many others, our state is a successful and going concern. This is due in large part to the hard-working state employees who serve us. One of the single most impressive things I have witnessed since becoming governor has been this dedication by our civil servants.

I have seen state employees working on reports and programs long after their normal workday should have ended. I have seen them easing pain and misery in our hospitals, guarding criminals in our penitentiaries and clearing the ice from our highways during raging blizzards.

Holiday Work

While most of us are home with our families during holidays, I have seen our civil servants caring for the thousands of patients in our institutions, bringing Christmas into the lives of others at the expense of their own.

I have seen our entire state police force working long hours during these same holidays, giving up their holidays so that others might live to enjoy theirs.

Occasionally, a public employee or official is found to have been unscrupulous or unethical, which causes proper and justifiable concern. But we cannot fall into the trap of condemning all public employees just because one has become discredited, no more than we would quit eating apples just because we came across a rotten one.

Satisfaction Of Service

To the state employee himself, there is no greater reward than the satisfaction of serving the public. In terms of money and salary, the opportunities are limited. In terms of service, the opportunities are endless.

On the state payroll there are now many vacancies that could be filled with quaified persons. The Department of Personnel, for instance, recently launched a drive to fill over 700 jobs available in mental institutions around the state.

Most urgently needed are persons to fill vacancies in such fields as social work, nursing, therapy and teaching. Other vacancies also exist.

Health Positions Open

These vacancies will continue to occur, particularly in such vital fields as mental health.

This one department alone administers 19 in institutions involving 1217 buildings and 10,639 acres of land. Nine new institutions and 111 new buildings are currently under construction or in planning, all of which must eventually be staffed.

If you are interested in one of these challenging positions, I invite you to contact the Department of Personnel, Springfield, and see if you have the qualifications.

SAFEGUARD YOUR HEALTH

A PUBLIC SERVICE OF THE ILLINOIS STATE MEDICAL SOCIETY

DON'T SPARE THE INJECTION

You may choose to "spare the rod" where your child is concerned, but don't spare the injection.

Immunization produces a long-lasting protection against a number of contagious diseases and is largely responsible for preventing epidemics.

Poliomyelitis, diphtheria, pertussis (whooping cough), smallpox, tetanus (lockjaw) and measles are diseases preventable by immunization. With advances in knowledge and research, undoubtedly many more will be added to the list.

How Immunity Is Attained

In a general sense, the body is in an immune state when it can resist the invasion and growth of a germ or virus. This occurs when specific substances or weapons against a particular disease are present in the body.

If these substances, which are called immune bodies, are injected into the body, the result is passive immunity, a temporary state calling for reinjections at various intervals.

However, active immunity is established when an individual is injected with the germ of the disease in a modified and harmless form. After a series of carefully controlled injections, the person manufactures his own immune bodies, which, in turn, create a resistance to fight the invading germs. The modified germ used for this purpose is called an antigen and the resultant resistance is called an active immunity.

Start Before School Age

Parents would be wise to start the immunization program for their children early in life instead of waiting for school age.

Except for smallpox, the injections can begin within the first three months. Vaccination against smallpox should be started between six months and one year.

Booster injections over a period of years will increase or sustain immunity. Your physician will recommend how this schedule should be carried out in order to obtain the best results.

After the age of 16, it is urged that smallpox revaccination be done and tetanus booster doses be given every five years. Polio vaccine should be administered every two years to assure continued protection.

County Sales Tax Sets New One-Year Record Of $176,000

The Madison county government's share of the sales tax in unincorporated areas—a half-cent on each dollar sales—reached a record $176,619 during 1963, newly-released figures showed today.

Previous high of $168,187 was reached in 1962. Other yearly totals have included $148,071 in 1961 and $146,613 in 1960. The tax went into effect in this county Oct. 1, 1959.

With $29,558 for October-December 1959 included, the county has now derived a total of $669,050 for its treasury.

December Figure

The latest monthly tally, $20,200 for December, covers that month plus some quarterly returns and some annual returns (nine months this time due to the date non-monthly reporting was started).

The December gross was $21,042 with $841 deducted as the state's 4% allowance for administrative costs of collecting and distributing sales tax funds.

A monthly breakdown for 1963 shows $13,052 in January, $11,478 in February, $16,199 in March, $13,285 in April, $13,501 in May, $17,120 in June, $13,054 in July, $14,977 in August, $17,388 in September, $13,635 in October, $12,726 in November and the $20,200 in December.

Harry L. Hulman, director of the Illinois Department of Revenue, has informed Miss Eulalia Hotz, county clerk, that "because of the number of court orders pending at the present time, all protest payments are being deducted and will be released by the state treasurer in accordance with court decisions."

Nestle Corrects Residue Blowout City Is Informed

An adjustment of nozzles into a special tank has halted blowouts of burned coffee grounds, it was explained this week by a Nestle Co. official, who said that the firm's current $100,000 expansion program will further prevent such occurrences.

The blowouts of several weeks ago were a topic at Monday night's Granite City council session when Alderman Clyde Boyd called for legal action. City Atty. George Filcoff jr. refused, saying he would have no proof of the source of the residue collected by Boyd early in February until it was tested by a laboratory. The residue is in the hands of the state health department at Springfield.

To placate Boyd, other aldermen suggested a meeting with the firm's officials, and one is to be held late this afternoon with Boyd, J. D. Bergfield of the Third Ward and Donald Partney and Paul Rutledge of the Fourth Ward participating.

H. D. Wellman, plant manager, told the Press-Record an adjustment in feed nozzles has been made to direct the coffee grounds into a tank for disposal. He said that if there were any further accidental blowouts, other corrective steps would be taken, and that the new plant addition should provide further assurance.

Pay Boost Sought

Referred to the Finance committee was a request from city humane officer Scott Craycraft for his monthly salary to be on a par with other city workers. The pay now is $581 a month and a $19-a-month increase is due May 1. Street department workers are paid $516 a month and also will be given a $19 increase on May 1.

Council members who remained for the finale of Monday night's meeting, which ended at 11:10 p.m. agreed with a stand taken by the Tri-Cities Chamber of Commerce that Granite City should not be labeled a distressed area due to unemployment.

The 10 remaining aldermen heard Sternberg point out there was no necessity for the community to be called substandard "just to dip into the public trough. He praised the chamber leaders for their quick action.

Referred to the city attorney was a notice from Mary Pate, 2840 Warren avenue, of her intention to file an injury claim against the city because of a sidewalk fall last Sept. 14 in front of 2916 Warren avenue, and a foreclosure notice from the Federal National Mortgage Association involving the city and property of Gene and Martha Bewley in Glenview subdivision.

Authorization was given to call for bids for a mimeograph machine to be used in the city hall.

The FORUM

Name and address must accompany each letter but will not be revealed if anonymity is requested. Communications of less than 250 words will be given preference. All are subject to condensation and grammatical changes. Letters with obvious misstatements or lacking in good taste or fair play will be rejected or edited.

CANDIDATE ASKS WHY TWO POLLS WERE DROPPED

To the Editor:

I am a candidate for the Venice school board and I would like to know why, after 18 years of having a polling plac in Eagle Park Acres and one on Kerr Island, they are being eliminated now by the board of education.

Eagle Park and Kerr Island are Negro communities and this change will make it very difficult for the Negro to vote in the school election.

It is 19/10 miles from Eagle Park to the Venice school, and one mile from the Island to Venice high school.

HERMAN SMITH
201 Terry street

Unemployment Tax To Be C. Of C. Topic

John C. Donnelly, manager of personnel records, Walgreen Drug Store, Chicago, and chairman of the social security committee, Illinois Manufacturers' Association, will be guest speaker at a dinner meeting Wednesday sponsored by the Light Industry committee of the Tri-Cities Chamber of Commerce, according to Dale Arnette, chairman.

Donnelly will speak on "The 10 Ways to Cut Your Unemployment compensation Tax Rate," at the 6 p.m. affair at Schneithorst's restaurant at Sunset Hill Holiday Inn. He is also a member of the state board of unemployment compensation and the Illinois Chamber of Commerce.

Arnette said that a question and answer period will follow Donnelly's talk and that the latest unemployment compensation tax control literature will be distributed at the meeting.

Reservations may be made at the C. of C. office.

Requests For Teachers Flooding Offices At SIU

Recruiting of 1964 Southern Illinois University degree candidates for teaching positions is in full swing with nearly 1400 student interviews already accomplished, according to Herall C. Largent, assistant director of the SIU Placement Service, Carbondale.

From January through mid-March, 88 school systems, colleges and universities sent representatives to the placement service to hold personal interviews with students who will graduate in June with bachelor's, master's or doctoral degrees.

Approximately a third of these came from other states, Largent said.

But these are a drop in the bucket to the 1200 other schools, colleges and universities requesting that the service mail them credentials of likely student candidates, Largent said.

The mail requests came from 272 elementary schools, 97 junior high schools, 343 high schools, systems, and 280 junior colleges, colleges and universities from coast to coast, he said.

Few of the public school requests have come from Southern Illinois schools, Largent added. Only 40 elementary schools in the area have reported vacancies, seven junior high schools and 56 high schools.

Peak season on teaching vacancies, represented by both mail requests and personal interviews, runs through February, March and April, Largent said, although some last minute changes create vacancies right up to the opening of schools and colleges in the fall.

Teacher placement is only one phase of the SIU placement service program. Since Oct. 1, he said, a total of 6986 sets of student papers have been examined by employers in business, industry, government, social work and teaching.

BEFORE YOU BUY GIVE PERDUE A TRY
910 Madison Ave., Madison
NEW AND USED FURNITURE

Dallas Reports New Business To Council

Under the call for new business before the Granite City council Monday night, First Ward Alderman William Dallas reported, "I've got new business. I'm now in the confectionery business."

Dallas' seat on the city council had been challenged last year by several other aldermen who pointed to the city ordinance which forbids an alderman to be connected in any way with the liquor business. His wife had held a city liquor license for a tavern on Omaha street.

The alderman was instructed in January to either change the business or resign from the council.

7 Sewer Reports Show Investment Of Surplus

Financial reports for the seven separate accounts for the Nameoki sanitary sewer system presented to the city council Monday night, show surplus funds invested in interest-bearing accounts and securities. Comptroller John Dooher said that on Feb. 29 a total of $379,658 from the seven accounts was invested.

A breakdown of the accounts showing total receipts, disbursements and Feb. 29 balances, with investments indicated follows:

Original construction project —$1,420,116, $1,403,310 and $16,806 with $14,896 invested in government bonds.

Area Two construction—$404,557, $392,824 and $11,733 with $10,292 in a certificate of deposit.

Special sewer construction—$97,057, $84,909 and $12,148

Sewer extension — $167,572, $108,716 and $58,855 with $46,000 in certificates of deposit and $5237 in government bonds.

Nameoki area sewerage fund —$820,022, $615,848 and $204,174, of which $123,460 is in U. S. Treasury bonds and $20,000 in a certificate of deposit.

Area Two sewerage fund — $193,634, $119,902 and $73,732 of which $40,000 is in certificates of deposit, and $25,251 is in U. S. Treasury bonds.

Nameoki area sewers reserve —$99,787, none and $99,787 of which $94,500 is in certificates of deposit.

Campuses Of SIU, SWIU On Year-Around Schedules

Full-scale operation for the 1964 summer session, June 15-Aug. 29, will place Southern Illinois University—both the Carbondale and Quad-Cities-Edwardsville campuses—on a year-around schedule, according to Robert A. McGrath, registrar for the Carbondale campus.

"This move will enable us to handle greater number of young people," McGrath said. "Students will be able to accelerate their degree programs and the University will be able to make more efficient use of its physical plant."

Summer 1964 will mark the final step in SIU's transition to four full-quarters, started two years ago when freshman-level courses ran 12 weeks and continued last summer with the addition of sophomore-level courses on the 12-week basis.

Starting this summer, all freshman, sophomore and junior level courses will run for a full quarter, and most senior and graduate courses will also follow this pattern, McGrath said.

"To accommodate public school teachers who are unable to attend 12 weeks, however, many of the graduate credit courses in professional education will be continued as eight-week offerings, June 15-Aug. 7," he said. In addition, an array of short courses, institutes and workshops running for shorter periods will be available in specialized fields.

Advance registration has been scheduled for April 8-May 29 and for June 11-12.

Effective with the 1964 summer session, a student wishing to enroll at Southern must present a Social Security number for identification purposes. The university is rapidly completing a system of permanent identification cards for students, faculty and employees, which will become fully effective this summer.

New students considering enrollment for the summer session are advised to write Central Publications, Southern Illinois University, Carbondale for a general information bulletin which lists necessary procedures.

Detective To Convention

Authorization was given Monday night for Detective Ronald Velzer to attend a two-day convention in Chicago of the International Association for Identification, Illinois Division, on Friday and Saturday. He was given $100 for expenses.

East Side Levee Officials To Meet

The East Side Levee & Sanitary District will meet Tuesday in East St. Louis with Corps of Engineers officials to discuss problems of mutual interest in connection with levee maintenance, according to Col. James B. Meanor jr., district engineer, U.S. Army Engineer District, St. Louis.

Col. Meanor said the annual inspection of levee systems and succeeding meetings with levee commissioners are a necessity to assure that the levees are properly maintained and capable of withstanding the usual spring high waters.

He explained levee districts are rated for the quality and effectiveness of their maintenance programs. Those which have attained a high degree of perfection are presented with a certificate. There are 102 levee districts located within the U.S. Army Engineer District, St. Louis.

EYES EXAMINED — GLASSES FITTED
DR. H. EPSTEIN
OPTOMETRIST
1245 Niedringhaus Ave., Near Cleveland Boulevard
TR. 6-3405

Rent electric carpet shampooer for only $1
Make your carpets *new* again! Rent electric carpet shampooer for only $1 a day when you buy Blue Lustre Carpet Shampoo at:
PERDUE FURNITURE
910 MADISON AVENUE
MADISON, ILL.

"Bunny Money"
GET THOSE EASTER GIFTS AND THAT EASTER CLOTHING WITH EXTRA CASH FROM
©SCW, INC.
Reliable Loan Corporation
IT'S EASY TO GET AND EASY TO PAY BACK UNDER OUR NEW EASY PAYMENT PLAN
Borrow $120.00 - Pay Back $ 5.00 Monthly - Plus Interest
Borrow $240.00 - Pack Back $10.00 Monthly - Plus Interest
Borrow $498.00 - Pay Back $20.75 Monthly - Plus Interest
Borrow $798.00 - Pay Back $33.25 Monthly - Plus Interest
At the monthly rate of 3% on loans of $150.00 or less, 2% on balances above $150.00 up to $300.00, 1% on all balances in excess of $300.00. Loans can be paid off at any time and the interest is charged only for the actual time you keep the money on your unpaid balance . . . Loans made to men or women. Confidential Service.
ATTENTION LADIES: WE HAVE A CONFIDENTIAL LOAN DEPT., JUST ASK FOR PAT.
RELIABLE LOAN CORP.
1900 STATE STREET — GRANITE CITY, ILLINOIS
(CORNER 19TH AND STATE STREETS)
Phone TRiangle 6-5050
(IN THE MOOSE BLDG.)

Use Turf Builder now to get a greener, sturdier lawn
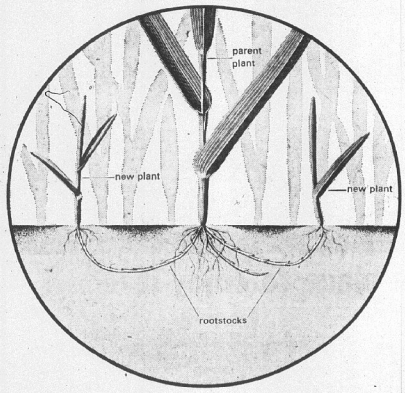

The sustained feeding action of Trionized Turf Builder develops rootstocks which spread out to create new grass plants.
Result: A thicker, more closely knit turf
2.95 and 4.95
Scotts
Scotts Turf Builder
HOME Nursery
Granite City Ph. TR 7-0689
2900 MADISON AVE.
Edwardsville Ph. 656-1790
BY-PASS 66 WEST
Open Daily 8:30 A.M. to 6 P.M.; Fri., 8:30 A.M. to 9 P.M.; Sunday, 10 A.M. to 4 P.M.

Enduring Elegance
IN YOUR EASTER SUIT OR SPORTCOAT

Hyde Park Clothes
The big news in hues is iridescent! It is a lighter more lustrous blending of unusual and exciting colors. They come alive when Hyde Park tailors them with elegance and enduring pride. Iridescent will lend a subtle brilliance to your appearance. You will know what we mean the moment you try one on!
$35 to $50
JOE MICHELS Men's Shop
JUST SAY CHARGE IT!
Free Parking in the Rear for our Customers
1922 STATE TR 6-7776

Penneys
ALWAYS FIRST QUALITY
EASTGATE PLAZA
EAST ALTON, ILL.
SHOP 'TIL 9 MON. THRU SAT.!

Spring '64 COATS REDUCED
BEFORE YOU SPEND MORE COMPARE!
13.88 to 24.88
Right on fashion schedule at streamlined savings! Popular styles . . . colors galore — in sizes for everyone!

$5 EACH
SIZES 22, 22½ and 23!
Easter Hats
Not one, not two—but sixty different styles, and each one goes home with you in its very own fashion hat box! Crisp straw, in exciting cloches, pert pill-boxes, face-framing brims and more! Colors galore, tailored or flower trims!

3 DAYS ONLY!
MARCH 19 TO 21!
SPECIAL GROUP OUR OWN
ADONNA SLIPS REDUCED

SLIP, Reg. $3.98 now 2.99
NYLON SATIN TRICOT
A luxurious fabric that's so nice "next to you." Minimum of care required, glamorous embroidery bodice and hem.
HALF SLIPS, Reg. $2.98 now . . . 2.33
Indulge yourself with these magnificent half slips! Buy them by the dozen . . . and save! Each, "knee-deep" in the glamour of lace and embroidery!
SLIPS, Reg. $2.98 now 2.33
DACRON, NYLON, COTTON BLEND
Dacron polyester, nylon and cotton coolness, what a combination!
HALF SLIPS, Reg. $1.98 now . . . 1.66
Scoop up a whole wardrobe of these beauties now and save! You'll love the easy-care fabric, the flirty flounces 'n scallops of embroidery!
CHARGE THESE VALUES AT YOUR EAST ALTON PENNEY'S
Shop 10 a.m. to 9 p.m. MONDAY through SATURDAY
EASTGATE PLAZA SHOPPING CENTER
Intersection of U.S. Highway 67 Niagara Avenue

Palm Sunday and Maundy Thursday Services

CENTRAL CHRISTIAN CHURCH

On Palm Sunday, March 22, there will be the usual church school at 9:30 a.m. At 10:40 a.m., the worship hour, the Chancel Choir will sing "On The May To Jerusalem" by J. H. Maunder. The prelude will be "Crown Him With Many Crowns" by Lee Rogers. Mrs. Joe Bilbrey jr. will direct the choir and Mrs. Paul Davison will be at the organ.

The pastor, Rev. James R. Craddock, will have as his sermon topic, "The Kingdom: Through Christ Our Lord." This day has been designated as a special membership Sunday and in response to the invitation a youth class, along with others, will be received into the fellowship of the church. The Communion of the Lord's Supper, a regular part of weekly worship, will be observed.

At 7:30 p.m. Palm Sunday a program-length film "Miracle of Love" will be shown.

Drama, music and message will be combined to prepare the worshippers for Holy Communion at the traditional Maundy Thursday Upper Room observance of the Lord's Supper. The 7:30 worship hour will begin with a dramatization of the Passover. The prelude will be "Come, Sweet Response" by J. S. Bach. The Chancel Choir will sing "Christ, Our Passover" by MacFarlane and following meditation by the minister the congregation will receive communion.

PEACE EV. UNITED LUTHERAN CHURCH

A Palm Sunday Festival service will be held March 22 at Peace Evangelical United Lutheran Church, 2450 Stratford lane.

The pastor, Rev. Bodo Mehling, will speak at 10:30 a.m. on the theme "He Came Lonely."

ST. BARTHOLOMEW'S EPISCOPAL CHURCH

The schedule of service at St. Bartholomew's Episcopal Church beginning Palm Sunday will include Low Mass and the blessing of palms at 7 a.m. and a Sung Mass with Distribution of Palms and Solemn Procession at 10:30 a.m.

Monday through Wednesday there will be Low Masses at 7 a.m. and on Maundy Thursday at 6 p.m. there will be a Sung Mass and Procession to the Altar of Repose. The Watch before the Blessed Sacrament will be kept from the end of Mass until midnight.

The Very Rev. David Nyberg, rector, will be in charge of the services.

HOPE LUTHERAN CHURCH

Holy Week services will begin at Hope Lutheran Church with a Maundy Thursday service of Holy Communion at 7:30 p.m. The Vesper sermon will be delivered by Pastor Alfred Buls based on Exodus 12:1-13, "The Passover."

A special Good Friday service commerating Christ's death will be held Friday evening March 27 at 7:30. The choir will take part in this service which will include the Seven Last Words of Christ On The Cross.

FIRST UNITED PRESBYTERIAN CHURCH

Palm Sunday services at First United Presbyterian Church will begin with the first worship service at 8:30 a.m. with the Chapel Choir singing "Lift Up Your Heads" by Moller. The sermon by the pastor, Rev. Dr. David B. Maxton, will be "He Behold The City." The music is to be directed by Mrs. John McCabe Moore with organ accompaniment by Kenneth MacClatchey.

In the second worship service at 11 a.m. on Palm Sunday the Sanctuary Choir is to sing "O Glorius King In Triumph Ride" by Williams, and the Carolers will sing "Hosanna Be The Childrens Song." The pastor will preach at this service also.

On Maundy Thursday, First Presbyterian will have a candlelight Holy Communion service at 7:30 p.m. at which time the Sanctuary Choir will sing "Into The Woods My Master Went" by Rowley. The Communion meditation will be "The Last Supper."

First Presbyterian Church, as has been the custom for many years, is inviting the members of all service clubs to the annual luncheon at noon on Maundy Thursday. It will be preceded by a worship service in the Sanctuary from 12:10 until 12:35. Any clergyman in any Service Club is invited to sit in the Clergy group during the worship service.

NIEDRINGHAUS MEMORIAL METHODIST CHURCH

The morning worship services at Niedringhaus Memorial Methodist Church Palm Sunday will be held at 8:30 and 10:40. The Youth Choir will sing at the early service under the direction of Warren Simpkins. At the 10:40 service the anthem will be sung by the Chancel Choir and there will be a solo by Mr. Simpkins. At both services delivered by the minister, Rev. R. Paul Sims, the theme will be "Hosannas Wet With Tears." A special feature of the services Palm Sunday will be the reception of new members into the church fellowship.

At the evening worship hour a cantata will be presented by the combined Youth and Chancel Choirs directed by Mr. Simpkins. This cantata, "On The Passion of Christ," by David Williams will contain the Scriptual story of the trial and crucifixion of Christ. The minister will speak briefly on the theme "God Was There."

Soloists will be Miss Diane Jo Thuis, Robert Lorentz and Dr. Earl Miller. Mrs. Russell West will be accompanist.

Holy week services will be conducted in the sanctuary each evening, Monday through Thursday at 7:30 p.m. The minister will deliver a series of sermons on the general theme "At The Cross." Special music will be furnished by soloists and the Chancel Choir, with the exception of Thursday evening when the entire choir will sing. Services will close with a period of altar prayers.

On Maundy Thursday the Sacrament of Holy Communion will be observed. The Union Good Friday service, sponsored by the Quad-City Ministerial Association, will be held at the church at noon. Several local ministers will share the leadership of this one-hour service. The sermon will be delivered by the Rev. John R. Curtis jr., director of Religious Life at McKendree College. Special music will be presented by a community youth choir under the direction of Warren Simpkins.

ST. JOHN LUTHERAN CHURCH

Confirmation of the Christian faith of 17 members of this year's confirmation class at St. John Lutheran Church will take place on Palm Sunday at 10:15 a.m. The event will climax a two-year period of weekly instructions, (fall, winter and spring) in the teachings of God's Holy Word.

Members of the class are Sharon Azari, Phyllis Boda, Alan Bogovich, Terri Cell, Michael Clemons, Vera Corley, Gary Epps, Richard Ezell, James Gilmore, Larry Gilmore, Stephen Nizinski, Thomas Papp jr., Beverly Parmley, Wendy Richards, Richard Rose, Linda Whistler and Melanie Wolf.

During the course of the service Palm Sunday all communicant members of the congregation will be re-confirmed and the worship service will feature Loyalty Sunday.

Maundy Thursday will be observed at the church with a memorial celebration of the Lord's Supper at 7:30 p.m. Communing for the first time with the congregation will be members of this year's junior confirmation class robed in white. Mrs. Mary Cell will be the organist accompanist at all Holy Week services. The pastor, Rev. Samuel Boda, will deliver the Communion message and will administer the Sacrament.

DEWEY AVENUE METHODIST CHURCH

Palm Sunday will be observed at the church when the Junior Choirs, directed by Mrs. Walta Harrison, will sing "Hosanna" and "All Glory, Laud and Honor" during the morning service. The sermon will be by the pastor, Rev. Raymond Switzer.

Wednesday evening there will be a covered dish meal at 6:30 at the church, followed by a film strip concerning Easter. The Junior and Youth Choirs will sing "Were You There."

ST. MARY'S CATHOLIC CHURCH

The Holy Week program at St. Mary's Catholic Church in Madison will begin with Confessions for Croation speaking people at 7 p.m. Tuesday, March 24. Wednesday, March 25, confessions from 3-5 p.m. and from 7:30-9 p.m. The evening Mass will be at 6 p.m.

Holy Thursday will be observed with a Low Mass and Holy Communion at 6 a.m.; Confessions 3-5 p.m.; a Low Mass and Holy Communionat 7:30 p.m. Hours of Adoration will be held for entire families according to alphabet. A to G-9 p.m. to 10 p.m.; H to R-10 p.m. to 11 p.m.; and S to Z-11 p.m. to 12 p.m.

Rev Engelbert Bienek is church pastor and Rev. Sylvester Micek O.F.M. is assistant pastor.

FIRST CHURCH OF GOD

Palm Sunday will be observed at the church with an ordinance service, observing the Communion first and then men and women will hold a separate footwashing service, combining later in a brief closing service. This service will begin at 7 p.m. and those interested in witnessing the service are invited as observers. All Christians are invited by the pastor, Rev. G. Lewis Kujawski, to participate.

THE GOSPEL MISSION

The resurrected Christ is the theme of the Easter program which will begin with a Communion service Maundy Thursday evening with the Rev. Howard C. Stein, pastor of Grace Missionary and Alliance Church in St. Louis, officiating. His message will be on "The Significance of Communion". Other services will be held later in the week.

Mrs. Bethel J. Davis is superintendent of the Mission.

(Continued On Next Page)

NAMEOKI PRESBYTERIAN CHURCH

The Sacrament of Holy Communion will be observed at Nameoki Presbyterian Church Maundy Thursday at 7:30 p.m. New members will be received into the church and there will be confirmation of Communicant Class members. Rev. W. Sherman Wilson is pastor of the church.

REAL ESTATE AND INSURANCE SERVICE
J. W. SENEFF
REALTOR INSUROR
Darner Building
TR. 6-2524
Granite City, Illinois

When You're Concerned About Money...

See Us
FULL SERVICE BANK
American NATIONAL BANK
Nameoki & Fehling Rds., TR 6-1240

J&R AUTO STORES
26 In..4 HP. TILLER
...here's a Star Performer
...heavy duty...with Reverse
★ See this "top quality" Tiller—made by one of the finest manufacturers in the country! It's a powerful workhorse... built to give years of dependable service—engineered to handle the toughest tilling, mulching, plowing and cultivating jobs...a rugged 4 HP unit..!

4 HP Briggs & Stratton Engine
129.95 Less a Liberal Trade-in
Compares to other models selling for $149.95!
★ ONE CONTROL—for Forward, Neutral and Reverse—Automatic Safety Control!
★ ADJUSTABLE—for Tilling Widths of 12 In., 20 In., 26 In.... Depth to 8 ins...!
★ 14 In. TINES—16 of them and they are Guaranteed for the life of the tiller..!
★ PERFECTLY BALANCED
NO MONEY DOWN As Low as $175 a week..!
Your Tiller Or Mower is Completely SERVICED Checked.. Tested.. Gassed.. Ready to "GO" when you take it out...!
Don't Depend On Flashing Lights... Use Instruments!
OIL GAUGE "See" the true oil pressure in your motor, be warned before damage to your engine occurs. (illuminated) 3.99
AMMETER "See" your battery discharge or charge rate! (illuminated) 3.99
COMBINATION OIL GAUGE & AMMETER Both instruments on one panel. Large dials, illuminated 6.66
DELUXE TACHOMETER (illuminated) Shows performance of engine at all speeds—to 8000 RPM..! Detect any trouble quickly—A big "gas saver" 6 or 12 Volt! 19.99
Matched Ignition TUNE-UP KIT Ventilated points, rotor and condenser. Chev. 1948-52 1.69
MOWER Special

19 In. Reg $54.99
"Mow-A-Magic" AUTOMATIC STARTING No Rope—No Pull
49.99 Less TRADE-IN
Instant Cutting Height Adjustment on Each Wheel..! 2½HP Briggs & Stratton Automatic Start Engine...! 1 Yr. Crankshaft Warranty! Lifetime Deck Warranty!
TIRE SALE
Nationally Known "CORDOVAN" "SAFETY"—21 Month Guarantee
Full width—full tread depth—full 4-ply NYLON cord construction—same as your original tires...'top' quality throughout.
SET OF 4 TIRES 6.70-15 Blackwall Tube Type $44 INSTALLED
6.50-13—Black, Tubeless
6.70-15—Black, Tubeless
7.50-14—Black, Tubeless
7.10-15—Black, Tube Type
SET of 4 TIRES $52 INSTALLED
8.00-14—Black, Tubeless
7.60-15—Black, Tube Type
SET of 4 TIRES $60 Installed
*Prices Shown are Plus Fed. Tax and Old Tire from your car
...it's Baseball Time See these Big Values..!
BASEBALL GLOVE Deep pocket, well padded. All leather, with laced fingers 2.99
Beginner's GLOVE Little Fellow's first thrill. Laced. Only 1.99
Deluxe GLOVE Full Size. Fielders 3.99
Rubber PLAY BASEBALL Regular Size Ball 39¢
Complete Line of Gloves, Balls, Bats...for all ages...low prices!
$$$ Saving GARDEN SPECIALS
LAWN BROOM Flexible Steel Tines 77¢
GARDEN SHOVEL Long Handle. Special 2.22
PRUNING SHEARS 9½ In. Size. Only 99¢
HOSE NOZZLE Lever Type Action 77¢
STEEL RAKE 14 Teeth. Special 1.64
GRASS SEED 5 Lb. BAG 1.11
60 FT. HOSE ½ In. Size! Plastic! So good it's guaranteed for 10 years..! Sale Price 2.64
NO MONEY DOWN —INSTANT CREDIT— On Anything You Buy!
J & R AUTO STORES 1310 NIEDRINGHAUS TR 7-0711

OUT OF THE SHADOWS... and into the light. New hope for the millions of mentally retarded children and adults of our country. Today, mental retardation afflicts 3% of our population... but they can be helped. Advances in pre-natal care, post-birth treatment and rehabilitation are being used in the battle against this mental crippler of children. Through continued research, the future holds promise for marginal independence for 25 out of every 30 mentally retarded children and young adults. A frightening affliction, yes... but mental retardation is coming out of the shadows!
YOUR PHARMACIST ...FOR FAMILY HEALTH INFORMATION
at the sign of the show globe....
MILLER'S DRUG STORE
BERNARD S. MILLER, R.Ph.
Niedringhaus & State, Granite City, Ill.
TR. 7-0014

'64 Chevy II Super Sport with V8 power

...and just the place to enjoy it
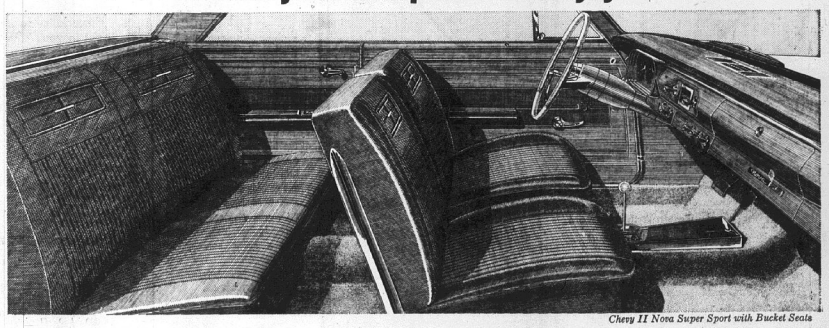
Chevy II Nova Super Sport with Bucket Seats
Find out for yourself what this Chevy II can really do. If there are hills nearby, let it give them a good going-over. Then see how quickly it gives slow-moving trucks the run-around. With its new extra-cost V8 all you ever have to do is give the accelerator an inch, and this Chevy II Super Sport Coupe will take a mile.
And this great highway performer looks the part it plays so well. A glance at its all-vinyl interior will tell you that. Those inviting bucket seats are made of ultra-soft foam cushioning. The door-to-door carpeting is so thick you can feel it through your shoes. There's your choice of either the floor-mounted Powerglide or Four-Speed Synchro-Mesh transmission.
Both are optional at extra cost, along with a Positraction rear axle, simulated wire wheel covers, AM-FM radio and a host of other accessories. And for all its new power, Chevy II rides so softly it seems to glide along the highway. That's because it has high-mounted independent coil springs in the front and Mono-Plate single-leaf springs in the rear. Its unitized well-insulated Body by Fisher shuts vibrations out and keeps road noise down to a whisper.
With everything Chevy II Super Sport has going for it, it's no surprise your Chevrolet dealer is anxious to show you its price tag. Because that's the only thing about it that isn't super.
CHEVROLET
THE GREAT HIGHWAY PERFORMERS Chevrolet • Chevelle • Chevy II • Corvair • Corvette
See them at your Chevrolet Showroom

The United States Army discontinued the use of spiral khaki leggings in 1938.

The springs in early watches sometimes were made of hog bristles.

Palm Sunday and Maundy Thursday Services

(Continued From Preceding Page)

ST. PETER E. & R. CHURCH

On Palm Sunday the Rite of Confirmation will be bestowed upon the following young people during the regular worship service at St. Peter Evangelical and Reformed Church at 10:15 a.m.: Martha Gail Miles, Phyllis Lynn Martin, Robert Eugene Hays, Patricia Ann Patton, William Julius Bartels, Berte Jane Baker, Gregory Dale Fett, Kenneth Wayne Bohnenstiehl and Virginia Lee Martin.

The pastor, Rev. Robert J. Baumann, will deliver the message, "Behold the Son of David and Those That Hear and Keep God's Word." Robert J. McDonald, organist, will accompany the Chancel Choir as they sing "The Palms"—Fauré.

At 7:30 p.m. the Chancel Choir will present a sacred cantata, "The Seven Last Words," by DuBois. Mrs. June Branding, soprano, Mrs. Larry Hagler, tenor, and Keith Curtis, baritone, will sing the solo parts of the cantata. Mrs. Lois Bilbrey will sing the offertory solo "If Christ Came Back" by O'Hara. Following the cantata there will be a reception in Fellowship Hall in honor of the classes celebrating their 25th and 50th anniversaries.

Maundy Thursday at 7:30 p.m. there will be preparatory and Communion services with a meditation, "Behold The Lamb of God," by the pastor. The Chancel Choir will sing "Surely, He Hath Borne Our Griefs" by Handel.

SUBURBAN BAPTIST CHURCH

The Intermediate Choir of Suburban Baptist Church will present John Peterson's Easter cantata "No Greater Love" at 6:30 p.m. Palm Sunday. The choir will be directed by Mrs. Shirley Schwendemann with Mrs. Dodie Woody at the piano and Miss Brenda Jackson at the organ. Soloists will be David Schwendemann, Craig Haynes, Kenneth Hopper, Betty Jackson and Barbara Barton. This is a 20-voice choir of young people between the ages of 13-16.

Rev. Keith Stanford is pastor of the church.

SACRED HEART CATHOLIC CHURCH

A Holy Thursday Mass will be at 6:30 a.m. at Sacred Heart Catholic Church. The blessed Sacrament will be exposed until midnight. Other Easter services will be held later.

Msgr. Michael Costello is pastor of the church and Rev. Daniel Yuska and Rev. Walter Weerts are assistants.

MITCHELL PRESBYTERIAN CHURCH

March 22, Palm Sunday, the pastor of the Mitchell United Presbyterian Church, Dr. John DiGiacomo, will preach at 11 a.m. on the topic, "A Study of Jesus—His Heart." In the evening there will be a cantata, "The Glory of the Cross," at 7:30 o'clock presented by the choir.

Holy Thursday will be observed with the sacrament of the Lord's Supper at 7:30 o'clock.

FIRST BAPTIST CHURCH

The observance of Easter will begin at the church with evangelistic services Palm Sunday. Rev. R. Yeaman Smith, pastor of First Baptist Church, Springfield, will preach.

On Wednesday, March 25, there will be an "All Church Prayer Meeting". Rev. George Sagen is pastor.

Driver Manual Revised, Copies Are Available

Publication of a completely revised edition of the state's driver manual, with sections on expressways and expressway driving, was announced this week by Charles F. Carpentier, secretary of state.

Carpentier said that changes in state law, enacted by the 1963 session of the general assembly, governing the movement of traffic and required equipment have been incorporated into the text so that the booklet is an accurate presentation of current regulations and the penalties for violations. Copies may be obtained at the state driving examining station, 2323 Washington avenue.

PLANS BEING MADE by the promotion subcommittee of tourist promotion committee of the Tri-Cities Chamber of Commerce to have brochure designed to attract tourists to the Quad-Cities. Taking part, left to right are—Gordon J. Hoener, chairman of the subcommittee; Eugene M. Conrad, public relations counsel for state regional tourism promotion; Fred J. Barr; E. R. Applegate and William H. Thoelke.

Leaflet Being Designed To Attract Tourists Here

Plans were made for a leaflet to attract tourists to Quad-Cities area at a meeting of the promotion sub-committee of the tourist promotion committee of the Tri-Cities Chamber of Commerce, it was announced this week by Gordon J. Hoener, chairman.

Hoener said final approval of the content and design of the brochure will be made later this week or next week. Eugene M. Conrad, public relations counsel for the state regional tourism promotion, has been assigned by the subcommittee to prepare the leaflet.

The brochure will feature Chain of Rocks Locks 27 and the canal, the Granite City harbor, the Merchant's Chain of Rocks and McKinley bridges, the Mississippi River low water dam 27, Granite City Army Depot, St. Mary's Catholic Church and commerce, transportation and industrial and recreational facilities.

There also will be a map showing the points of interest and will picture the community as a "waterway gateway."

William H. Thoelke, chairman of the tourist promotion committee, reported that $2260 needs to be raised, one-third of it going for the preparation and distribution of the leaflet. He said another one-third will go for outdoor billboard advertising of the Quad-Cities and the other one-third for regional and state tourism promotion.

He added that funds are being sought from restaurants, motels and hotels and oil companies. Charles "Bill" Burns and Mrs. Opal DuVall, co-chairmen of the restaurant fund raising drive, report that $610 has been subscribed from the restaurants in the Quad-Cities. Thoelke is in charge of the drive for motels, hotels and oil companies.

Paint Bids Sought By Madison School Board For Summer

The Madison school district will issue a call for painting bids tomorrow to be opened at a special meeting of the school board at 7:30 p.m. April 7, it was decided at a meeting Tuesday night.

Painting was given preference in the district's summer improvement program and includes Dunbar school and annex, Madison junior high school, Louis Baer school and perhaps interior decoration of the high school.

Separate bids will be sought for individual painting jobs to specifications. Wensel Brown, superintendent, wants the work to be done within six weeks during the summer.

The cost will determine the extent of other improvements in the summer program, as the school district will have about $60,000 to spend. Other work being planned includes grading, blacktopping and fencing of the Dunbar school yard and heating at the junior high school.

Band Trip In April

The board approved a request from William Ledbetter, band director, for a high school band trip to Elkhart, Ind., and Notre Dame University on April 17-18.

A financial report by Raymond Kozielek, school treasurer, showed cash balances totaling $180,159, including $149,446 in the educational fund, $7383 in the school lunch fund, $13,422 in the building fund and $9906 in the bonds and interest fund.

The board approved February educational fund salaries totaling $52,050, school lunch salaries of $2216, and February bills of $26,095 from the educational fund, $2373 from the building fund and $4516 from the lunch fund.

Steel Engineers To Meet At Elks Club Next Week

A talk on methods to carburize and harden steel products will be the topic of next Wednesday evening's meeting of the Association of Iron and Steel Engineers at the Elks Lodge here.

Leonard Will of Laclede Steel Co., chairman of the St. Louis section, said the speaker will be Lynn E. Arnold, staff metallurgist of the Tool Steel Gear and Pinion Co., Cincinnati, Oo.

"Set your affections on things above, not on things on the earth."
—Colossians 3:2

First Church of Christ, Scientist
2560 Delmar Avenue
Sunday Serivces - - - 10:45
Sunday School - - - - 10:45
Wednesday Testimony Meetings - - - - - 8:00 p.m.
Reading Rooms (Sales and Study) - - - 1336 19th St.
A Nursery including young children is available during all church services.

SHOPPER STOPPER No. 1

EXCEL

A DIVISION OF THE JEWEL PAINT AND VARNISH COMPANY

EXCELS THEM ALL!
NO DRIP TYPE LATEX
PAINT

- FOR INTERIOR WALLS AND CEILING
- EXCELLENT FOR ROLLING
- DRYS IN 30 MINUTES
- CLEAN UP WITH WATER
- SUPER WASHABLE
- 1 COAT COVERS

$3.99 Per Gal.

SAVE $1.96 ON THIS REGULAR $5.95 Value

Choice of 36 PAINT COLORS
This year's "most wanted" colors — to blend with your favorite decorating scheme.

One Week ONLY AT OUR DOWNTOWN STORE ONLY

Where Paint and Painting is a Profession — Not a Sideline

De Witt PAINT COMPANY
1839 Delmar Ave. GL 2-5120

ALL THAT'S NEW FOR SPRING '64

Thoroughbred Fashions

—None other than the jaunty blazer teamed with a pencil-slim skirt. As only Marie Phillips can do it in a magnificent diagonally woven cotton knit. White and navy.

An Original Marie Phillips

LOVELIEST FASHIONS YOU'LL SEE TONIGHT

AT "MY FAIR LADY" FASHION SHOW

Before You Get Your Spring Wardrobe Visit Rich's

Everything to Make "MY LADY FAIR"

RICH'S WOMEN'S APPAREL
1302 Nineteenth St.
Open Friday and Monday Nights
Shoppers CHARGE Service

- STOP worrying about your hearing!
- LOOK at Sonotone's slimmest eyeglass hearing aid!
- LISTEN to its superb performance!

hear better, look better, live better

Most hearing losses can be corrected with Sonotone's terrific new eyeglass hearing aid, the THINLINE®. A transistor hearing aid is built into Sonotone's slimmest, lightest temples. Fits women's, men's eyeglass fronts for stylish hearing, seeing. The THINLINE is so good looking your family and friends will admire your choice. *Exclusively at—*

SONOTONE
FREE HEARING CLINIC
AT THE NEW GRANITE CITY
TraveLodge
Fri., March 27—10 a.m. to 5 p.m.
Evenings by Appointment — Phone TR 6-2600
District Manager and Trained Consultants to Help with
ALL HEARING PROBLEMS
SONOTONE of ALTON
651 E. Broadway 462-6720

FREDMAN BROS. SPRING CLEANING SPECIALS!

HOOVER
Convertible - Constellation

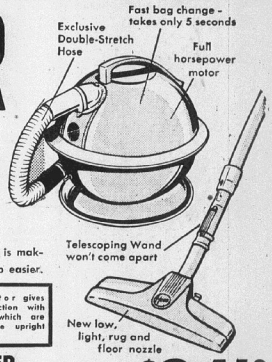

YOUR CHOICE ONLY ..... $1.25 WEEKLY

Now is the time to clean up for Spring and Fredman Bros. is making this special Spring Cleaning offer to help make your job easier.

See this new Hoover Convertible that GETS MORE DIRT because it beats as it sweeps, as it cleans. Gets it faster because it is adjustable to rug thickness. Gets it easier because it rolls on wheels. It's a Hoover and built to last for years.

Two-speed motor gives 50% more suction with Dusting Tools which are optional on the upright model.

HOOVER SWEEPERS Priced As Low As . . $34.50 Model 2000

FREDMAN BROS. furniture
NIEDRINGHAUS AND DELMAR AVE. GRANITE CITY GL 2-5160

"MY FAIR LADY" SPRING FASHION SHOW
TICKETS 50c PROCEEDS TO CATHOLIC CHARITIES AND PROTESTANT WELFARE

Tonight 7 P. M.
Washington Theatre

SPONSORED BY THE DOWNTOWN SHOPPING CENTER ASSOCIATION GRANITE CITY

EASTER SPECIALS

Easter Bonnets

Blossoming out for Easter . . . our large collection of new Spring hats. There are sizes and shapes for everyone at down to earth prices! These are styles you'll wear into Summer, too! Choose from Pillboxes, Cloches, Circlets . . .

Regularly 3.99 to 8.99

$2.37 to $6.27

VEILED WHIMSIES

The light and airy look . . . all Spring pastels and basic dark colors. Ideal for Teenager for Easter!

Plain Boxed Whimsies	Flower Trimmed Whimsies
87c	$1.87

Children's Hats

For the little lady . . . flowers . . . straws . . . fabrics in a wide range of styles and prices. Some with the "Grown-up Look"—like Mothers

Choose from Cloches, Bretons, Rollers, Clips and Bonnets

from **$1.67**

CAMERA DEPT.

PRICES GOOD THROUGH EASTER SUNDAY

POLAROID

P-107	3 for $5.45
P-108 Color	2 for $7.77
P48 Color	2 for $7.77
P47 (3000)	3 for $5.45
P42 (10 sec.)	3 for $4.88
P38 Color	2 for $5.40
P37 (3000)	3 for $4.44
P32 (10 sec.)	3 for $3.80

KODAK COLOR

KR459, KRA459 8mm Roll Kodachrome II	3 for $5.55
KR460, KRA460 8mm Mag. Kodachrome II	2 for $6.15
KR135-20 35mm, 20 exp. Kodachrome II	2 for $2.88
KR135-26 35mm 36 exp. Kodachrome II	2 for $4.10
CX126 Kodacolor Kodapak	2 for $1.88
C620-127-120 Kodacolor	2 for $1.66
EX 620-127-120 Ektachrome	2 for $1.88
KX126 Kodachrome Kodapak	2 for $2.99

FAST! Ansco Color Film

ANSCOCHROME 50 35mm, 20 exp Slide Film	2 for	2.88
ANSCOCHROME 100 35mm, 20 exp Slide Film	2 for	3.39
ANSCOCHROME 200 35mm, 20 exp Slide Film	2 for	3.79

ANSCO BLACK AND WHITE
127, 620, 120 — 3 Rolls 80c

KODAK BLACK & WHITE

VERICHROME PAN 620-127-120-828-616-116	3 FOR 99c
VERICHROME PAN VP-126 KODAPAK	3 FOR $1.35
PLUS-X & TRI-X 35mm. 20 Exp.	2 FOR $1.15
PLUS-X & TRI-X 35mm, 36 Exp.	2 FOR $1.40

FREE KODAK FILM

WITH YOUR PROCESSING

Leave your Black & White and Kodacolor 620, 127, or 120 Film for Processing and receive FREE ROLL OF KODAK FILM. 6 prints or more to qualify.

SHOE DEPT.

new for Easter ...and after!

$5.48 Compare at 6.48

Highliner

Bronzinni custom-made, white and red. Sizes 4½-10, high heel.

$5.48 Compare at $6.48

Tina

Patent-like, Bronzinni custom-made. Mid-heel, Black, pink, yellow canary. Sizes 4½-10.

$2.97 Compare at $3.99

Black or Patenlite

Audrey Dean Casual. Sizes 4½-10.

LADIES-READY-TO-WEAR

Dresses, Suits, Ensembles

Easter Parade Fashions

$8.88 Compare at 14.98

Matching Ensembles—Topper Costumes with its own figure flattering dress. Some coats are laminated, all are fully lined.

2 and 3 piece Costume Suits. Your choice of short, boxy, ¾ length and open chanel overblouse type jackets. Most with print, solid or coordinated contrasting blouses.

Fashion Dresses—bouffants, shifts and jacketed stylings (many with their own slip and petticoat.) See the new look in designer fashions. Luxury fabrics in luxury styles. Sizes for Juniors 7-15, Jr. Petites 5-13, Misses 8-20, Women 14½-24½.

Girls' COATS & SUITS

Just in Time for Easter

GREATLY REDUCED

COLLINSVILLE STORE ONLY

Coats $6 and $8 — Compare at $14.98

Coats $4 and $5 — Compare at $9.98

Your angel will look like a doll this Easter in one of these beautifully tailored coats or suits. Proper weight without bulk, easily dry cleaned. All season laminated Jersey, Orlon Acrylic and Wool, and 100% Wools. Suits Sizes 4-14. Coat sizes 3x-12. Collinsville Store only.

Special Purchase Sheer S-T-R-E-T-C-H NYLONS

First quality. 100% nylon fit your legs perfectly. Never a wrinkle, never a twisted seam. Fashionable dull finish. Always reach your garter. The most comfortable stockings you've ever worn!

39c

GIRLS DRESSES

$2.67 *Compare at $3.98*

A new look for your young miss. The gay balloon Dress, striped effect, embroidery trims. 100% cotton in sizes 1-3.

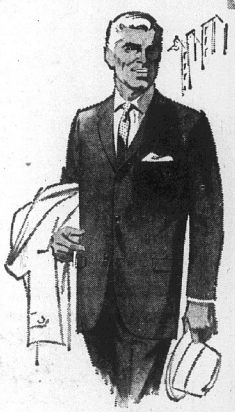

Men's Lightweight All Wool SUITS

$39.00

Regular $85.00 Value

All wool styles in assorted styles and patterns. Sizes 37-46 in Regular, Short and Long.

Everything for GARDENING

Pre-Season

POWER LAWN MOWER

3 H.P. CLINTON MOTOR

22" Blade 23" swath cut staggered wheel, front Schute Delivery. DuPont rust resisting acrylic paint. Shear pin clutch (prevent crankshaft damage) 7" front 8" back, Diamond Tread, chrome handle, mulcher controls on handle. Recoil Easy Start Motor, 1 Year Guarantee on Motor.

SPECIAL! **$34.99**

GOLDEN VIGORO 35-lb. bag **$3.27**

Quick Green Formula

All Purpose **VIGORO** **$1.98** 50 lb. bag

Complete Plant Food with pieldrin soil insect control.

COMPACT EXCELSA **ARBORVITAE** 30-36" **JUNIPER PFITZER** Balled, Burlaped 15-18' **$2.79**

FRUIT TREES **$1.98**

Packs of 2-3-4. Delicious apple, peach, pear or cherry.

California Grown **ROSE BUSHES**

- Talisman
- Showgirl
- Peace
- Mirandy
- Many More

$1.39

SPHAGNUM TRUMP **PEAT MOSS** **$3.89** 987 Organic. 6 Cu. Ft. Approx. 90 lb.

RID Kills Crabgrass seedlings as they sprout. **$4.47** 20-lb. bag

Blue Bird **MICHIGAN PEAT** **89c** 50-lb. bag

SAV-MART MEMBERSHIP STORES

Across from Fairmount Race Trace
9500 COLLINSVILLE RD.
COLLINSVILLE, ILL. PHONE 344-9440

On Hwy. 161, the Road to Scott Air Force Base
650 CARLYLE RD.
BELLEVILLE, ILL. ADams 4-9200

Both Stores Open Mon.-Thurs., 12 Noon-9 P.M. • Fri., 12 Noon-9:30 P.M. • Sat. 9 A.M.-9 P.M. • Sun. 12 Noon-6 P.M.

SAV-MART MEMBERSHIP STORES VALUE

Venice, Lincoln Plan Spring Sports

Spring sports are planned at the two Venice high schools, but the coaches say schedules have not yet been completed.

Bill Ohlendorf of the Venice public school said the Red Devils will compete in three or four track meets. The only date on the schedule so far is April 25, when the Madison-Clinton-Macoupin Conference meet will be held at Staunton.

Stan Lynch's Lincoln Rams will field a baseball team, but their slate of games has not yet been formulated.

PRESS-RECORD SPORTS

Don Freeman Letters

Don Freeman, former Madison high school basketball star, has received a varsity letter at the University of Illinois. Bogie Redmon of Collinsville also lettered.

—TRY A CLASSIFIED AD—

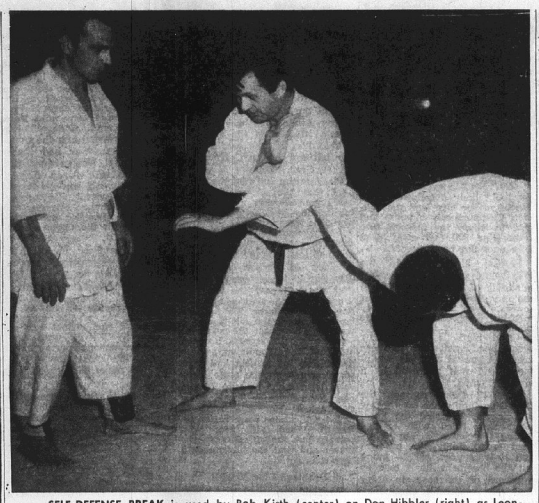

SELF-DEFENSE BREAK is used by Bob Kirth (center) on Don Hibbler (right) as Leonard Fuchs, president of the YMCA Judo Club, looks on. Kirth, a second degree Black Belt, is an instructor in the YMCA's self-defense classes held every other Wednesday at the "Y." The first session was held last night, and the next will be at 8 p.m. April 1. The classes are designed primarily for women but are open to everyone.

Ford Johnson Gets First Hole-In-One

Ford Johnson, Granite City Eighth Ward alderman, has the Quad-Cities' first hole-in-one of the spring golfing season.

Johnson got the ace early this week on the 120-yard seventh hole at the Clover Leaf course, Alton, despite a brisk crosswind. He ended with a 10-over-par 80. He shot 39 on the front nine and 41 on the back nine, both par 35s.

Clover Leaf officials said Johnson's was the first hole-in-one on the course this season.

He's the hero of the block since he solved the VESS mystery puzzle

Look for the FREE PUZZLE in VESS cartons

The SURPLUS STORE
HARDWARE · SPORTING GOODS · WORK CLOTHES · SHOES
Camping EQUIPMENT · LUGGAGE · PAINT
19th & NIEDRINGHAUS, GRANITE CITY, ILL. Tel GL 2-8133

.22 CAL. 6 SHOT PISTOLS

PRICED FROM 14.97

6 SHOT MODEL STARTER PISTOL
Fires Blanks Only — — — —
Looks Like Above Model $3.95
Chrome Model $4.95

.25 Cal. AUTOMATIC $27.50
CHROME FINISH
NONE SOLD TO MINORS

The SURPLUS STORE
HARDWARE · SPORTING GOODS · WORK CLOTHES · SHOES
Camping EQUIPMENT · LUGGAGE · PAINT
19th & NIEDRINGHAUS, GRANITE CITY, ILL. Tel GL 2-8133

Paul Lapinski Posted Top Wrestling Mark

Paul Lapinski, 103-pounder who scored Granite City high school's only point in this season's state wrestling meet, posted the best record on the 1963-64 squad, according to statistics released today by Coach Bill "Red" Schmitt.

Lapinski, a senior, had a record of 25 wins, three losses and one draw. The previous season, competing at 95 pounds, he had a 25-5-0 record.

He also scored the most team points (101), had the longest winning streak (17) and won the most championships (3), taking first place in the Carl Sandburg quadrangular, district tourney and sectional tourney.

13 Pins By Heavyweight

Heavyweight John Evenden had a 20-6-0 record and registered the most falls (13). The quickest fall was 27 seconds by Steve Cavanaugh.

In dual meets, the Warriors this year had a 16-1 record and won the Southwestern Conference title with an 8-0 record. They also extended their winning streak against Missouri and downstate schools to 128.

The Warriors finished second in their own holiday tourney, won the Carl Sandburg quad, and took their seventh straight district championship and their 11th consecutive sectional title.

Win 218 Bouts

The individual team record was 218 victories, 113 losses and 11 draws for 862 total points. The squad set a new high for losses, passing the previous high of 97 set in 1963.

The squad defeated Mehlville, the 1964 Missouri state champion, but lost the only dual meet to Waukegan, the 1964 Illinois state titlist.

Seniors on the squad were Lapinski, Danny King, Mike Michols, Kerry Cavanaugh, Ed Broyles and Pat Kincaid. The individual records:

	W	L	D	Pts.
Paul Lapinski	24	3	1	101
John Evenden	20	6	0	89
Gary Forshee	21	5	2	81
Tom Miefsky	20	6	1	76
Mike Reynolds	18	10	0	73
Steve Cavanaugh	16	5	0	69
Danny King	20	5	0	67
Jim Valicoff	13	6	1	57
Mike Nicholls	12	11	1	42
Bourbon Stark	9	9	3	36
Ernie Kern	10	12	1	35
Rich Bledsoe	9	1	0	35
Mike Mounce	7	13	0	31
Kerry Cavanaugh	6	0	0	22
Bill Badgett	2	0	0	10
Gary Ellis	1	0	0	5
Dewey Bell	1	0	0	5
Rich Heathire	1	0	0	5
John Brooks	1	0	0	3
Dale Keel	1	0	0	3
Mike Andria	1	5	0	3
Mike Poynor	1	1	0	3
John Kozyak	1	0	0	3
Glen Warren	1	1	0	3
Ed Broyles	1	0	0	3
Harry Jones	0	0	1	2
Terry Young	0	1	0	0
Benny Morgan	0	1	0	0
Steve Cauble	0	1	0	0
Mike Genovese	0	3	0	0
Rich Grizzard	0	3	0	0
Frank Jernigan	0	1	0	0

SCREENS AND STORM INSERTS REPAIRED
GRANITE CITY GLASS
18TH & EDISON

Mercer Baseball Team Plans Practice Sunday

The Mercer Funeral Home baseball team, a member of the Southwestern Illinois Inter-City League, will hold a practice and tryout session at 2 p.m. Sunday.

Players are asked to report to O. H. Miller or Don Crabtree at Wilson Park diamond No. 1. Practice sessions will be held at the same time weekly until April 26 when the Mercers open the season against Troy.

Sacred Heart Third

The Sacred Heart CYO basketball team placed third in the Springfield Diocese tournament early this week by defeating St. Boniface of Edwardsville 66-64 in triple overtime. Frank Bautsch scored the winning goal with five seconds left while Jim McDonnell's 20 points and Charlie Stephens' 18 paced the scoring. Sacred Heart also defeated St. Peter's of Quincy, but lost to Sacred Heart of Springfield.

LINOLEUM SALE
12' WIDE FORECAST VINYL HEAVY WEIGHT
REG. PRICE $1.69 sq. yd.
$1.39 PER SQUARE YARD
Congoleum-Nairn FINE FLOORS
LIMITED SUPPLY --- DISCONTINUED PATTERNS
FORECAST VINYL OFFERS EVERY HOMEOWNER
MODERN STYLING IN WALL-TO-WALL VINYL FLOOR COVERING
AT A BUDGET PRICE.
SEE US FOR . . .
ALL YOUR FLOOR COVERING NEEDS
INLAID LINOLEUM
TILE
WALL COVERINGS
CARPET
WOOL
NYLON
ACRILAN
EXPERT INSTALLATIONS
LARGE GROUP WOOL THROW RUGS
27"x54" — CLOSE OUTS — 1/2 PRICE
UMBERHINE FURNITURE CO.
2200 CLEVELAND TR 6-1259

EASTERTIDE DELIGHTS
FOR THE YOUNG ONES

Eager egg rollers, paraders too, will find excitement in these happy juvenile stylings from our Eastertide collection. Each excellent in design and workmanship, and each
Only $4.99 to $6.99

BUNTE'S
20TH AND DELMAR GRANITE CITY

$32.50

You've seen suits advertised much cheaper, we agree . . . but we think this suit, from America's largest maker of popular-priced clothing —Brookfield, is worth every dollar and then some. Tailored of Dacron and Rayon and comes in Black, Olive, Grey.
See them at . . .
STRAUSS
MEN'S STORE
1331 19th St. TR 6-9570
USE YOUR SHOPPERS CHARGE

Newberry's Easter Sale

BOYS' 10-WAY MIX 'N MATCH SPORT SUITS
9.97
A WHOLE WARDROBE in itself. This 4-piece handsome sport suit can be mixed and matched to make 10 versions. You get a smart, well-tailored jacket in light checks or splash patterns!... 2 pairs of washable rayon flannel slacks in light and dark contrast solid colors... plus reversible vest. Blues, browns, greys. 4-10.

Our Own "Lilac and Lovelies"
In New Easy Care Kodel
$1.98 to $4.77
Dozens of the most enchanting styles for big and little sisters . . . made exclusively for Newberry's by a famous maker . . . exquisite lilac as well as blue, pink, maze, mint. Sizes 1-3, 4-6x, 7-14 ranges.

BASKETS AND TOYS FILLED WITH EASTER GOODIES
59¢ and up
Huge assortment! Gala baskets filled with toys and candies. Trucks, pails, other toys combined with delicious candies. Prices to suit every budget.

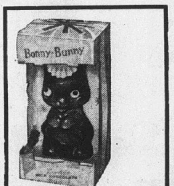

RICH CHOCOLATE ANIMALS
25¢ to 69¢
Yummy choice of lovable animals or toys—each in see-thru window boxes! All of fine quality chocolate.

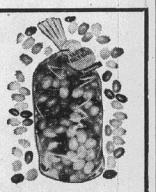

1 1/4-LB. JUMBO JELLY EGGS
47¢
Wow! Huge 1¼-lb. bag chock-full of Easter. Gay jelly eggs with tender jelly centers. Big value!

NEWBERRY'S
Open Every Night 'Til 6 P.M.
Monday And Friday 'Til 8:30 P.M.

DR. HAL SCHARF
OPTOMETRIST
BELLEMORE SHOPPING CENTER
3238 NAMEOKI RD. TR 6-4220
DAILY HOURS 1 P.M. to 7:30 P.M.
(Sat. & A.M. by Special Appt.)

Marine Arrested, AWOL

Theodore Sherfy jr., 20, of Granite City, was taken into custody by Granite City police at 10:05 p.m. Monday at the Na-Bor-Hood tavern, 2520 Nameoki road, as being away without leave from the Marine Corps. He was released to Marine authorities at 8:35 a.m. Tuesday.

—TRY A CLASSIFIED AD—

GC Demands Repairs To Nameoki Road, Rail Crossings

Demands for repairs to Nameoki road and railroad crossings in the city were made during Monday night's Granite City council session.

The aldermen, after lengthy debate, also authorized the loan of city street department pipe and pump to empty an overflowing cesspool on Nevada avenue, voted to look into the need to pump sewage from the basement of a home in the 2700 block of Denver street where persons were away when the sewer outlet gate fell two weeks ago and turned down payment of a $30 driveway repair bill.

State highway department officials are to be asked again to repair deep and dangerous chuckholes along Nameoki road; and legal action against railroads was authorized if engineers of the Illinois Commerce Commission and the railroads fail to inspect the crossings in the city this week.

The city is to obtain warrants for the railroads next week if no action is taken before Monday. Street Supt. Warfield offered to fill holes, but was advised by City Atty. George Filicoff jr. that the matter now is in the hands of the ICC. It also was suggested the railroads be ordered to lower their tracks to the grade levels set in original franchises. "That usually produces results, because it would cost thousands of dollars for them to lower the rails," Alderman Donald Parlney said.

Filicoff said the ICC had planned to send engineers here last week to inspect the crossings, but the order was canceled because of inclement weather.

Cesspool Problem

Street Supt. Warfield said there was a deplorable condition at 2207 Nevada avenue where a cesspool had overflowed and suggested the city lend the William Carter family a pump and pipe to empty the cesspool into sewer line 500 feet away. The area does not have sewers.

Several aldermen said the loan would set a precedence for hundreds of others who live in the city limits and are without sewers, even though the city forbids cesspools and septic tanks. An effort is being made to find methods of financing sewer line installations in these areas. Approval for the equipment load was approved by a vote of 11-to-4.

At 2712 Denver street, the Dan Dine family has been away, and it was reported the basement was filled with sewage during the sewer backup. Warfield is to study the problem and if it is necessary to pump out the basement, he is to keep a record of the costs in order that the responsible party may be billed.

$30 Repair Bill Rejected

Rejected by the council was a $30 bill from Wm. Wiess, contractor, for repairs to a driveway in the 2900 block of Washington avenue. It was recommended that since the city had not authorized the work, that the bill not be paid. However, Street Supt. William Warfield pointed out he had told the occupant that the driveway, which was damaged when a contractor for the city was installing curbs, would be repaired.

Alderwoman Gabrielle Betinec said the occupant was a widow and had lost rent money because of lack of access while the driveway had been damaged and that she had paid the $30 bill. Warfield said he had called upon the city contractor, Skeels Concrete Co., to do the job. The vote was 12-to-3 against the payment.

Miscellaneous reports brought out that the Woodlawn avenue motor fuel tax project had been withdrawn from the state highway department because of the need for a drainage line installation when Maryville road is paved. Objections were raised by Eighth Ward aldermen, who pointed out the city has no engineer and that the plans should be left intact.

Drainage Line Needed

Warfield remarked that about 500 feet of drainage line never had been installed to connect with a Franklin avenue line.

Walter Nonn urged continued efforts to route truck traffic from the Granite City Harbor over the canal levee and Rock road. He said Cong. Melvin Price had advised him the Corps of Engineers never had issued such a denial. Nonn requested a meeting of the Army district to determine if such a route could be devised. His motion was for the mayor, attorney and street and planning committee to meet with the Corps of Engineers.

G. H. Sternberg, chairman of the Street committee, reported the lift station warning system should be completed in about four weeks. The city, he said, is receiving replies to its advertisements for a city engineer and for a motor fuel tax engineer. "We'll wait until after the advertisement appears in the Illinois Municipal Review before we make a decision," he added.

Subject to Street committee approval, permission was granted for two curb breaks for a 12-foot driveway on Leonard avenue for the Farm Fresh Dairy Co., 2928 Nameoki road, and for the new L. Wolf Co. office sewer connection at 1733 Cleveland blvd. The sewer connection will be made at 17th street and Cleveland blvd.

Marshall Brooks Faces Battery, Conduct Counts

Marshall Brooks, 41, of 2512 Angela drive, was arrested at 10:25 a.m. Tuesday on warrants charging battery and disorderly conduct.

He pleaded not guilty and was released on a $400 property bond pending a hearing. Signing the complaints were Diane Love, Barbara Brooks and Francis Love. Brooks currently is awaiting a hearing on similar previous charges.

Three Radar Arrests

Three drivers were charged with speeding Tuesday morning at 13th street and Edwardsville road as police utilized their radar unit. They are Joseph E. Gruber, 43, of East St. Louis, going 47 miles per hour in the 35-mile zone; Melvin B. Miller, Murphysboro, going 45 miles per hour, who paid a fine of $10 and costs; and Larry G. Furgerson, 32, of Belleville, traveling at 43 miles per hour.

AUTOMATIC GARAGE DOOR OPERATORS. GRANITE CITY GLASS, 18TH & EDISON
TR 7-5400

Federal and Missouri State
INCOME TAX RETURNS PREPARED
V-R TAX SERVICE
ROY E. NORTON
1925 EDISON TR 7-8800
CALL FOR APPOINTMENT

Your Convenient B.F.Goodrich B.F. GOODRICH STORE
2266 Madison TR 7-6810
KITCHEN COMPANIONS OF STAINLESS STEEL!
HANDY SET OF 3 BOWLS FROM VOLLRATH
$2.66
• Straight-sided for mixing ease
• Sizes include ¾-qt., 1½-qt., and 3-qt. capacity
• Smooth and seamless for sanitary cleaning
• Wide, flat rims for easier handling
VOLLRATH BOWL for mixing and pouring
• Big 4-qt. capacity
• Completely unbreakable
• Permanekalite handles
• Stays bright and easy to clean
IT'S NEW!
$2.19
Car Service Center
BRAKES • SHOCKS • MUFFLERS • ALIGNMENT
This Week Only!
SAFETY SPECIAL... $9.95
OUR EXPERTS WILL:
★ Align Front End
★ Balance Front Wheels
★ Check and Adjust Brakes
★ Add Brake Fluid if needed
★ Pack Front Wheels
Open Monday thru Saturday 8:30 to 5:30
Fridays 8 A. M. to 8 P. M.

Citizens To Be Consulted On Scope Of School Bond Plans

How much public support can be expected for a construction bond issue and tax rate election to be conducted by the Granite City school district this spring?

This is one of the chief questions to be explored with a citizens' advisory committee, whose first meeting will take place at 7:30 tonight at the office of Supt. Harold M. Kaiser, 2014 State street.

Due to the amount of time remaining before the tentative May 23 election date, and the completeness of available enrollment records, and projections, the district is not seeking advice primarily along academic or geographical lines. It has concluded that there is a need for issuing bonds and boosting the educational tax rate, and it has pinpointed where new facilities are needed.

What it would like to know primarily is whether there is likely to be a warm public response for a $2,390,000 building program with a 50-cent tax rate boost, or whether it would be better to submit a $1,090,000 plan with a 29½-cent rate increase.

Timing Of Future Bonds

The full program is regarded by school officials as needed. If part is not submitted, it would appear in a second bond issue in three years or sooner.

Although construction is not planned in every part of the school district, a proposed high school addition in effect relates to the entire school system, since students from all areas attend the single center for the tenth, eleventh and twelfth grades.

The GCHS addition would consist of a cafeteria on the first floor and six to eight classrooms on the second floor. Elimination of the present cafeteria would allow four other classrooms to be created — two in the main cafeteria and two in the wing which has been in use a short time.

Located adjacent to a 16-classroom structure added during the 1960s at the northern end of the high school, the new cafeteria would eliminate lengthy walks for many students, easing hallway congestion that has forced establishment of "one-way" corridors.

This project would cost $500,000 for the building and furnishings, with staff and supply costs amounting to another $50,300.

School Near New Park

An entirely new grade school of about 13 rooms would be built in the Frohardt school zone, possibly near a 20-acre park newly purchased by the Granite City park district. It would cost $470,000, and supplies and salaries would amount to $131,650.

A four-classroom addition is planned at the Niedringhaus elementary school at an expenditure of $60,000 for construction and furniture and $31,400 for staff and supplies.

Two new grade school sites, one for the Frohardt zone school and one somewhere in the Nameoki-Mitchell area, are estimated to cost a total of $60,000.

These units—a GCHS addition, new Frohardt school, Niedringhaus addition and two sites — amount to $1,090,000 in bond and interest taxes, the equivalent of about four and a half cents in tax rate when amortized over a period of 20 or more years.

The aggregate impact on staff and supply costs amounts to $213,350, the equivalent of about 11½ cents on the tax rate. A 25-cent rate boost would be sought, leaving some "cushion" and some money for school employee salary raises.

Pontoon Junior High

A possible addition to the building program is a $1,300,000 junior high school, similar to the existing Prather school, which would be built on Pontoon road east of the railroad crossing and west of Pontoon Beach. The school district already owns this site.

It would be built in such a way that one wing could be used temporarily by grade school pupils, who would not come in contact with the junior high students. Eventually, it would become a junior high school only, with a new elementary school either built elsewhere on the 20-acre campus or at some other location in the district.

The junior high would help relieve Coolidge junior high school, which has had continuing enrollment growth and also may have to be used someday to reduce overcrowding of the high school.

At present, Coolidge has seventh, eighth and ninth grades and GCHS has tenth, eleventh and twelfth grades. One plan to ease future crowding would be to designate Coolidge for the ninth and tenth grades and the high school for eleventh and twelfth graders. These two schools are located on the same campus.

A $1,300,000 expenditure to build a Pontoon road junior high school represents about five and a half cents in bond and interest tax rate, while staff and supply expenditures of $292,500 would cost 16 cents.

Provision For Pay Boosts

Added to the four and a half cents and 11½ cents discussed previously, the junior high costs would increase the total program to a ten-cent bond tax rate increase and a 27½-cent staff-supply commitment, the latter set at 40 cents to allow a "cushion" and enough for pay raises.

All, of course, is contingent on public approval.

The school district has reached its authorized tax rate maximums of $1.75 for the educational fund, 25 cents for the building fund and two cents for the transportation fund.

The total school tax rate of $2.325 also includes a 26.2-cent rate for bonds and interest and 4.3 cents for the retirement fund.

Including the $2.325 school district rate, plus the rates for townships, cities, parks, the levee district, county government and fire districts, tax rate totals amount to $3.935 in the city of Granite City, $3.453 in Nameoki township and $3.466 in Chouteau township.

Under the $1,090,000 program and 25-cent rate boost, there would be a tax increase of 7½% in Granite City and 8½% in Nameoki and Chouteau townships. Adoption of a 40-cent educational rate increase and construction totaling $2,390,000 would result in tax hikes of 12½% in Granite City and 14½% in Chouteau and Nameoki townships.

"BROKE" ON PAY DAY
DO YOU HAVE—
● PAYMENT TROUBLES
● MONEY PROBLEMS
● TOO MANY BILLS
● PAY TIE-UPS
IF SO—SEE US
If you are unable to pay your payments, debts or bills when due, our plan will help you regardless of how much or how many you owe. One place to pay. No co-signers or security needed. EVERYONE WELCOME.
FOR INFORMATION WITHOUT COST OR OBLIGATION --- SEE OR PHONE
The Budget Plan
1903A EDISON TR 7-3450
OPEN SAT. 'TIL NOON

CENTRAL Air Conditioning
PRE-SPRING SPECIAL
AS LOW AS $13.00 PER MONTH
Includes Normal Installation. With Present Furnace and Blower.
FOR FREE ESTIMATE CALL GL 2-3122
NOTICE — NEW LOCATION
2253 MADISON AVE., GRANITE CITY
AIR CONDITIONING
FRIEDERICH
HEATING

COMPLETE INTERIOR DECORATING SERVICE AT
YOUR EXCLUSIVE DREXEL DEALER
Steinberg
1825 STATE ST. GL 2-2172

HEAR THE CHAPELAIRES QUARTET
On Radio WGNU—920 on Your Dial — Sunday Morning, 9 A.M.

I WANT TO BE "YOUR INSURANCE MAN"
RAYMOND L. HENLEY
DISTRICT AGENT
Connecticut Mutual Life
INSURANCE COMPANY
20th AND EDISON AVE.
TR. 7-0002

GAMM'S SHOE WORLD
A RAINBOW OF COLORS IN TEEN FLATS
PRICED ONLY $4.99 TO $6.99
Values to $10.95
Champagne Values AT BUDGET PRICES
FAMOUS BRAND Dress Heels
$12.95 TO $28.00 VALUES
OUR PRICES $8.99 to $12.99
WIDTHS AAAA TO C
for Smart Easter Shoppers
©SCW, INC.
pedwin. YOUNG IDEAS IN SHOES
STYLED FOR THE YOUNG MAN
AT ONLY $9.99 to $12.99
footsteps FINE CHILDREN SHOES
Values to $8.95
PRICED $3.99 to $5.99
MASSAGIC AIR CUSHION SHOES
FOR THE METICULOUS MAN
PRICED $16.89 and up
GAMM'S SHOE WORLD
Bellemore Village
OPEN MON. AND FRI. 'TIL 9 P. M.

For beautiful cooking... give new Wear-Ever Hall-ite Electrics
• Bring elegance to the table
• Antique bronze colored covers, genuine black walnut handles; harmonizing nylon feet won't mar fine wood surfaces
• Aluminum heats evenly, cooks better, assures delicious results every time
• Removable, automatic heat control, with a complete range of cooking temperatures
• Easy to clean as a dish; entirely immersible
A. Buffet Grill and warmer, rectangular - $19.75
B. Buffet Cooker, 5½ qt. - - - - - $ 8.95
Buffet Cooker, 7 qt. - - $23.75
C. Buffet Grill and Warmer, Compact - $14.75
D. Buffet Fray Pan - - - $19.95
Wherever there's a good cook, there's Wear-Ever
wear-ever hall-ite electrics
Michel Jewelry and Gift Shop
1842 STATE ST. TR 6-1623

Mrs. Edith Worthen, 78, Dies, Ill One Week

Mrs. Edith Alice Worthen, 78, of 2824 Pershing avenue, died at 12:52 a.m. Tuesday from a heart ailment at her home. She had been ill for a week.

A resident of Granite City since 1928, Mrs. Worthen was born in Vergenne, Ill. She was a member of Trinity Methodist Church here.

Her husband, Charles E. sr., preceded her in death two years ago. She is survived by. three sons, Charles E. jr., Belleville, Clifford H., Amarillo, Tex., and Hugh O. Worthen, Wood River; three daughters, Mrs. Huberi (Mary Elizabeth) Walsh, Columbus, Miss., Mrs. Kenneth (Mary Eleanor) Wilson, Porterville, Calif., and Mrs. Eugene (Agnes Alleen) Dale, Merrill, Mich.; two sisters, Mrs. May Jacobs, Wood River and Mrs. Fred (Blanche) Sherlock, Mount Olive; a brother, Heber Porter, Wood River, and 22 grandchildren.

Services were held this morning at Trinity Methodist Church. Further information appears in an obituary notice elsewhere in this issue.

County Police Meeting

Madison police are playing host to a monthly meeting of the Madison County Police Association this afternoon at the Firemen's hall. A spaghetti lunch was planned.

WHY WAIT FOR YOUR SNAPSHOTS
FREE!
ROLL OF FILMS
With Each Roll Developed and Printed
BLACK-WHITE — COLORED
127 — 120 — 620
24-HOUR SERVICE
HIDEG DRUG
12TH AND MADISON AVE., MADISON, ILL.

National Trainer To Visit Local Girl Scout Council

A busy week lies ahead for board members of the River Bluffs Girl Scout Council, it was announced today by Mrs. George E. Eubanks, Granite City, president.

Mrs. Harold Achor of Anderson, Ind., one of a corps of National Girl Scout Board trainers, will arrive in the council to make plans for conference-type training of the entire board of directors and members of the nominating committee on March 31 and April 1. Mrs. Achor will meet with Mrs. Eubanks, Miss Veta Funderburk, executive director of the council, and Miss Shirley Hutchinson, council adviser of Chicago, for the purpose of outlining the training and spotting areas of emphasis.

The first meeting of the new board of the council will also occur this week, Mrs. Eubanks continued. Elections were held in the latter part of February and newly-elected board members were seated for the first time on Wednesday.

The latter part of the week will see the intensive training of members of Personnel Services and Nominating Committees under the direction of Miss Hutchinson, national staff member assigned to River Bluffs out of the National branch office of Region VII, Girl Scouts of the USA, located in Chicago.

Mrs. Eubanks noted that this concentration of training effort this spring augurs for a year of achievement in the River Bluffs council. "We are justly proud to know," Mrs. Eubanks concluded, "that the River Bluffs Girl Scout Council has contributed a member to the national corps of board trainers. Our first President, Mrs. John H. Marsh, is a trained member of this select group. Mrs. Marsh conducted her first training session for the board members of the Land of Lincoln Girl Scout Council in Springfield in January 1964."

Republican Candidates Expected Tonight

Over 200 persons are expected tonight at the Granite City Republican Women's club's annual "candidates night," according to Mrs. Helen McAnally, president.

Mrs. McAnally said many state-wide Republican candidates have responded to an invitation to attend the affair which will begin at 7:30 p.m. at the YMCA.

She said the meeting, which is open to the public, will give everyone a chance to meet the candidates in an informal manner.

Candidates expected to attend and offices they are seeking are: Maurice Coburn, state auditor; William D. Stiehl, attorney general; John Graham and Warren Wood, both candidates for lieutenant governor; Mrs. Phyllis Schlafly, Rolla Mottaz and Dr. E. L. Rauth, all candidates for delegates to the national convention, and James W. McRoberts, state central committeeman for the 24th district.

City Bill List Includes $7314 Paid To Engineer

Bills and allowances totaling $13,660 were approved Monday night by Granite City council members. Included was a total payment of $7314 to David J. Johnston & Associates, representing fees for preliminary work and surveys on four motor fuel tax street projects.

The $7314 payment consisted of $4740 for preliminary plans for Johnson road; $624 for Troy avenue, $616 for Michigan avenue and $1334 for Neavda avenue and 23rd street.

Allowances on the bill list were $30 for Alderman Charles Moerlein, $65 for Alderman Earl Thompson for December, January and a portion of February, $30 for Alderman William Dalins, $29 for Alderman William McGee, $50 for Police Chief Raymond Willaredt and $100 for Civil Defense Director Victor Koenig.

Other major items of expense listed were $1321 for maintenance, parts and fuel for city vehicles and equipment, $1013 paid to Ferro Processing Corp. for 1266 cubic yards of slag, $50 paid to John Becker for March janitor services at the civil defense building, and $344 interest paid to the First Granite City National Bank for the period Feb. 13 to March 15 for a $100,000 note.

The city had invested $400,000 of city funds in a six-month savings certificate for 3½% interest and would have lost about $1750 interest if it had cashed the certificate before March 15. Instead, the city obtained a note from the bank and then cashed the certificate this week.

Damage to parking meters by thieves looting the coin boxes resulted in the need to purchase 100 additional coin boxes, costing $350, and to pay $180 for 24 new covers for parking meters.

Bus Hits Parked Car

A car owned by Neoma Haustein, 4289 Reveille lane, which was parked on 18th street at 2:55 p.m. Monday, was struck by a Bi-State Transit bus which was making a right turn onto Edison avenue. The bumper and left front fender of the car were damaged.

OUTSTANDING TRAINEE, Harvey Ostresh, 23, son of Mr. and Mrs. George Ostresh, 2034 Thirteenth street, displays the trophy he received Thursday at Fort Leonard Wood, Mo., upon completion of basic training.

Ostresh, who is home on two-week leave was the outstanding trainee of Echo Co., 4th Battalion, composed of 250 men. He served as trainee platoon sergeant.

Upon completion of his leave, Ostresh will return to Ft. Wood where he will be bass clarinetist in the 399th Army Band. He also was a member of the Granite City high school band.

Stop Signs To Go Up At Henry And Hodges

Requests for additional stop signs were made during Monday night Granite City council session and were referred to committee and the city attorney to prepare an ordinance.

A single stop sign is sought for the southwest corner of 24th street and Cleveland blvd. to control traffic on 24th street, and a four-way stop was requested at Hodges avenue and Henry street.

Five New Police Cars Ordered By GC Council

Purchase of five new 1964 Chevrolet police cars was authorized Monday night by Granite City council members who accepted a $4350 bid from Matthews Chevrolet Co., Granite City. The bids had been opened March 2.

Other bidders were Elledge Motor, $4980; Farrington Motor, $6150, and a Belleville firm, $10,151.

Attend Board Meeting

A meeting of the board of directors of the Illinois Children's Home & Aid Society was held Monday night at the Alton YWCA with Mrs. H. E. Lueders and Mrs. H. F. Huxel, Granite City representatives of the board, in attendance.

Sen. Douglas Issues Financial Statement

A nine-page statement on the income and ownership of U. S. Sen. and Mrs. Paul H. Douglas has been issued by the Illinois Democrat who says he has "long belived that elected public officials should periodically publish the amount and sources of their income."

Sen. Douglas' statement indicates he favors full disclosure of public officials' financial matters and says he believes public opinion is heading in this direction.

He emphasizes, however, he does not want to appear "unduly self-righteous" or cast "an implicit reflection upon honest colleagues."

Douglas says his total income for 1963 was $31,088. Included is a net salary income of $17,612 and $6750 (less travel expenses) for lectures, articles and book royalties. He lists his 1962 income at $34,686.

The senator estimates his average yearly outlay for the necessary expenses of a public official is at least $10,000 a year. "If we add the average political expenses, the income tax of $3830 on the base salary, and the $1687 for the 7½% contribution to the annuity fund," he says, "I have left a take-home pay for the year of approximately $7000."

He says he supplements his income with lectures which net him between $6500 and $10,000 per year.

The total assets held by him and his wife, Douglas estimates is $165,000 excluding the value of furniture, a book collection and several works of art.

Douglas also points out he spends 50 to 70 days in the state when the Senate is not in session and has answered 93% of the roll calls in his 15 years in the Senate.

City Maintenance Man Job Created By Council

An ordinance setting up the job of city maintenance man, a position that has been functioning for the past several years, was given official approval Monday night by Granite City council members.

The job has been handled by Delbert Lampher, who continues on it with a salary set at $516 a month. The post was disputed during a council meeting in February when it was brought out that the job never had been created.

The ordinance specifies the city maintenance man is to inspect and maintain sewer lift stations, lighting in city buildings, equipment in the city police department and fire department, look after the city garage, dog pound, fire stations and shooting range and repair broken furniture and furnishings.

It adds that the job is to be fulltime and will be paid the same scale as street department laborers.

Three Fires In Venice

Venice firemen extinguished weed fires at 4 p.m. Monday near Granville street and the railroad tracks and four hours later at Merchants and Slough roads. A weed fire also was reported at 7:30 p.m. Monday near the Lee Wright housing project, but the fire department was not needed.

LUMBER
PRICES
THAT ARE RIGHT!
CALL
"VAS"
TODAY
Quad-City Salesman
Just Dial
344-3123
Evenings Call
GL 2-3170
Vasil C. Graville
ADD A ROOM OR A GARAGE
NO MONEY DOWN — FREE ESTIMATES
IMMEDIATE DELIVERY
GAUEN LUMBER CO.
129 S. MORRISON ST. COLLINSVILLE

REVIVAL
MEETING
Continuing Through March 22nd
AT THE
CEDAR VIEW GENERAL
BAPTIST CHURCH
3700 Ruth Drive Granite City
(One Block Off Pontoon Rd., Near Cargill Elevator)
7:30 EACH EVENING
REV. ROY STANFILL, Evangelist
Pastor of Vanita Park General Baptist Church
Come, Bring Your Friends and Join in the Spiritual Singing and Thanks to God for His Great Love and Saving Power
Pastor: REV. W. F. CRAVENS

GOOD
Judges of value like the value of our car insurance! Contact me today!

ROY THEBEAU
3516 Nameoki
TR. 6-8258

JOE HASSLER
1613 Venice
TR. 7-4918

ED NICHOLS
3014 Madison
TR. 6-8728

MIKE TOUNDAS
1801 Pontoon
GL. 2-3123

GERALD THEBEAU
3516 Nameoki
GL. 1-7507

HARRY THEBEAU
1511 Fifth St.
TR. 6-7970
STATE FARM MUTUAL
AUTOMOBILE INSURANCE COMPANY
Home Office: Bloomington, Illinois

ONE OF AMERICA'S OUTSTANDING CARPETS
100% Continuous Filament Nylon:
DuPONT "501" CERTIFICATION
GENUINE DU PONT
501 NYLON
CARPETING
ONLY $6.95 SQ. YD.
For longest wear and easy care nothing beats DuPont 501 Nylon—and now it can be yours at this low, low price.
Luxurious, deep, high-low pile, carpet that can be used in living room, dining room, or bedroom. Five beautiful colors: Parchment, Green, Gold, Beige, and Cocoa. Just call TR 7-6000 for FREE ESTIMATE.
FRIEDMAN'S
FIFTH AND MADISON
TR 7-6000
DU PONT 501 N
OPEN EVERY TUESDAY AND FRIDAY NIGHT

48" BUFFET — $109.95
48" PANEL DOOR HUTCH — $89.95
42" ROUND TABLE - $79.95 (Opens to 42" x 54")
MATE'S CHAIR — $24.95
CAPTAIN'S CHAIR — $29.95

56" BUFFET — $129.95
56" GLASS DOOR HUTCH — $109.95
The Bunker Hill Collection
in beautiful Rockport Maple . . . with durable plastic tops
Nothing warms the heart like dining in the charm of an authentic EARLY AMERICAN atmosphere. This colonial collection is created to reflect the true design and craftsmanship of days gone by . . . beveled overlap drawer fronts, shaped tops, scalloped bases and a rich honey-toned finish that grows more beautiful with age. The damage-resistant, matching plastic tops on tables and buffets are a practical modern touch to add longevity and lasting beauty. Enjoy this warm glow of EARLY AMERICAN in your life NOW . . . and cherish it for years to come.
Lenoir House
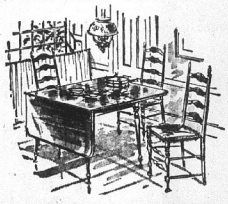
29" x 40" DROP LEAF TABLE (Opens to 40" x 72") — $109.95
LADDER BACK CHAIR — $29.95
38" x 56" RECTANGULAR TABLE (Opens to 38" x 68") — $89.95
SPINDLE SIDE CHAIR — $17.95
SPINDLE ARM CHAIR — $19.95

4 Pc. EARLY AMERICAN PRESCUT CRYSTAL Hostess Set

CANDY DISH with COVER
2 MATCHING ASH TRAYS
Sparkling Capri Blue Prescut Crystal
Heavy, Rich, Luxurious
$1.00 AMAZING VALUE!
SEE THE MANY
BARGAINS
IN OUR
USED FURNITURE
& APPLIANCE DEPT.
FRIEDMAN'S
EARLY AMERICAN SHOP
405 MADISON IN MADISON TR 7-6002
FREE PARKING
FREE DELIVERY
OPEN EVERY TUESDAY AND FRIDAY NIGHT

Truck, Auto Collide

A pickup truck driven by Robert A. Harris, 30, of 2333 Delmar avenue, and a car driven by Elizabeth Gazso, 62, of 2013 Johnson road, collided at 3:10 p.m. Monday at 20th and Adams streets after she made a boulevard stop on Adams. The front bumper of the truck and the right rear fender of the car were damaged.

Women Republican Clubs Officers Meet Tuesday

Plans were made for the first annual meeting of the Madison county Federation of Republican Women's clubs at an executive meeting held Tuesday at the home of Mrs. Vernice F. Wortman, 2460 Washington avenue.

Represented were clubs from Collinsville, Troy, Edwardsville, Alton and Granite City. According to Mrs. Wortman, the general meeting of the clubs will take place April 20 in Collinsville.

Girl, 6, Hit In Head With Axe Hospitalized

Thelma Marie Snider, six, daughter of Mr. and Mrs. John Snider, 2439 Logan avenue, was accidently struck on the head by a pick axe Monday and is being held for observation at Cardinal Glennon Memorial Hospital, St. Louis.

The tool was wielded by her brother, John, eight, who was digging in the dirt and swung the axe back as she approached him from the back, according to her father who said that surgery may be required.

Elizabeth Hospital where she was admitted before being transferred.

Among other mishaps, Joey Coleman, nine, son of Mr. and Mrs. Kelly Coleman, 2101 Troy avenue, Madison, fell at school and struck the back of his head on concrete. He later complained of a headache and was taken to St. Elizabeth Hospital where x-rays were taken and he was admitted. He was released Tuesday morning.

Jerry Williams, 17, of 2815 Edwards street, fell six feet off of a porch when a brick bannister broke. He was taken to St. Elizabeth Hospital with abrasions to the back and right kidney area. He was treated and released.

George Barnhart Visits GC Kiwanis Club

George Barnhart, lieutenant governor of District 14 of the Kiwanis, made an official visit to the Granite City Kiwanis club Monday night at the Rose Bowl, at which time all committee chairmen made reports of activities to date.

Plans were made for 10 Kiwanians to attend a joint civic club devotional luncheon next Thursday at the First Presbyterian Church. Club president Harry Marshall also announced a special program for next Monday for "The Green Candle of Hope," symbolic of the hope and desire for freedom for those people in captive lands.

Easter Egg Hunt Set For GCAARC Group

A scheduled meeting of the Granite City Association for Aid To Retarded Children will be held at 7:30 p.m. Monday at St. John United Church of Christ.

Preparations are under way for the annual Easter egg hunt for the children March 28 from 1 until 3 o'clock in the afternoon sponsored by Beta Phi Chapter of Epsilon Sigma Alpha sorority. All retarded children are invited.

The association has also been alerted to the program at 9 o'clock this evening of "The Nurses" over TV, Channel 4. It will be entitled "The Forever Child."

The public is invited to meetings of the association.

AUTOMATIC GARAGE DOOR OPERATORS, GRANITE CITY GLASS, 18TH & EDISON
TR 7-5400

Man In Narcotics Case Waives Extradition

Charles Wayne Dicus, 24, of St. Louis, under indictment in Madison county on a charge of illegal possession of narcotics, waived extradition at Detroit, Mich., and was returned to the county jail Monday by Chief Deputy Sheriff George Raguch.

Dicus and his wife, Mrs. Shirley O. Dicus, were arrested last summer by Granite City police. Both were set for trial in September but were listed as fugitives and their bonds were forfeited. She is still being sought.

THE BIBLE SPEAKS TO YOU
KSD 550kc -- 8:30 A.M.
This Week's Christian Science Program
"DARE TO BE MORAL!"

Five Speeding Charges

Five drivers were arrested on speeding charges Monday at 29th and Madison avenue. They are Geraldine Price, 46, of 2647 Iowa street; Clem J. Dover, 32, of 4013 Melrose avenue; Ralph A. Kern, 29, of 2164 Edison avenue; Morris J. Brown, 18, of 65 Riviera drive; and James L. Hubbard, 31, of 2708 Harvey place.

GO TO CHURCH SUNDAY

When You're Concerned About Money...

See Us

FULL SERVICE BANK
American NATIONAL BANK
Nameoki & Fehling Rds., TR 6-1240

Russell Stover CANDIES
MILLER'S DRUG STORE
BERNARD S. MILLER, R. PH.
TR. 7-0014
Niedringhaus and State, Granite City, Ill.

FRIDAY, MARCH 20 IS
HOOVER DAY
AT
FRIEDMAN'S, FIFTH And MADISON
DEMONSTRATION OF NEW
HOOVER WASHER

Factory representative will demonstrate the new Hoover washer starting at 1:30 Friday.

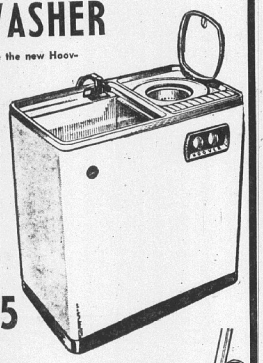

- WASHES A LOAD OF CLOTHES IN 4 MINUTES
- SPIN DRIES CLOTHES DRY ENOUGH TO IRON WITHOUT HANGING
- STAINLESS STEEL TUB
- BUILT-IN SUDS-SAVER
- NO GEARS
- NO TRANSMISSION
- 2 MOTORS

only $159.95

FAMED HOOVER FLOOR POLISHER

For use on wood, linoleum, all kinds of floors. It scrubs, waxes, polishes and buffs for an all-around job well done. A versatile floor polisher that saves you time and energy. $24.95

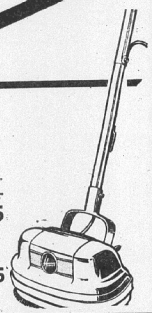

Shampoo Kit Available, $4.95

NO EXTRA CHARGE FOR QUALITY!
Get the HOOVER

FREE Cleaning Tools
4-Pc. Cleaning Tool Set - 13.95
The Vacuum - - - - - - - 59.95
Total Actual Value 73.90
LIMITED OFFER ALL FOR . . . $59.95

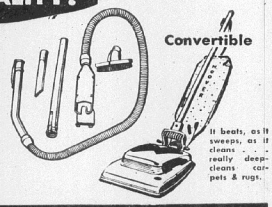

Convertible

It beats, as it sweeps, as it cleans . . . really deep-cleans carpets & rugs.

SALE! WALL AND BASE CABINETS

A. 30" Wall Cabinet — —	$10.95
B. 54" Wall Cabinet — —	$19.95
C. 24" Wall Cabinet — —	$9.95
D. 16" Wall Cabinet — —	$8.95
E. 30" Base Cabinet — —	$39.95
G. 24" Base Cabinet — —	$29.95
H. 16" Base Cabinet — —	$24.95

All Base Cabinets are 25 inches deep, 36 inches high.
All Wall Cabinets are 24 24 inches high.
All Base Cabinets have mar-proof plastic tops.

SAVE ON THESE SEVEN POPULAR SIZES

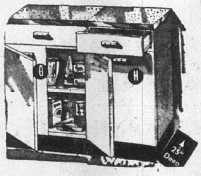

THERE'S A LION'S SHARE OF SAVINGS FOR YOU IN

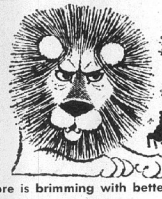

Mighty March sale

Our store is brimming with better quality home furnishings for every room in your house . . . all specially low priced for this event!

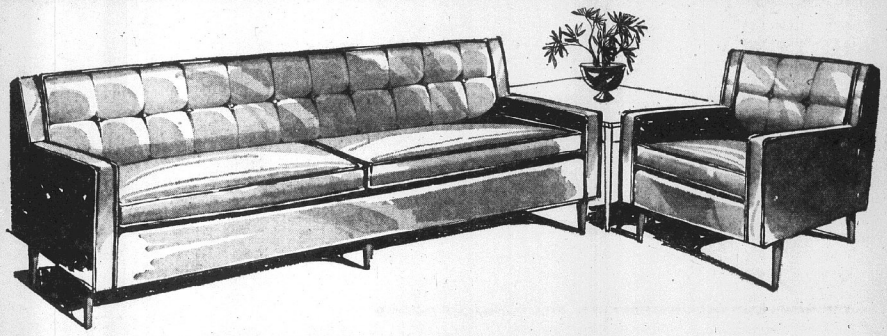

SALE! Modern sofas with chairs to match—unbeatably low priced!

$138.88 sofa styles

$58.88 chair styles

- All with foam cushions for extra seating comfort!
- Three smart styles—for living room, den or TV room!
- Special covers—modern fabrics or practical vinyl!
- Matching chairs for each sofa for co-ordinated look!

Choose the style you want. Choose the fabric or vinyl you want. Custom-made sofas and chairs at ready-made prices. Sleek modern styling, superb craftsmanship and quality materials, all add up to a super value for Friedman's Mighty March Sale!

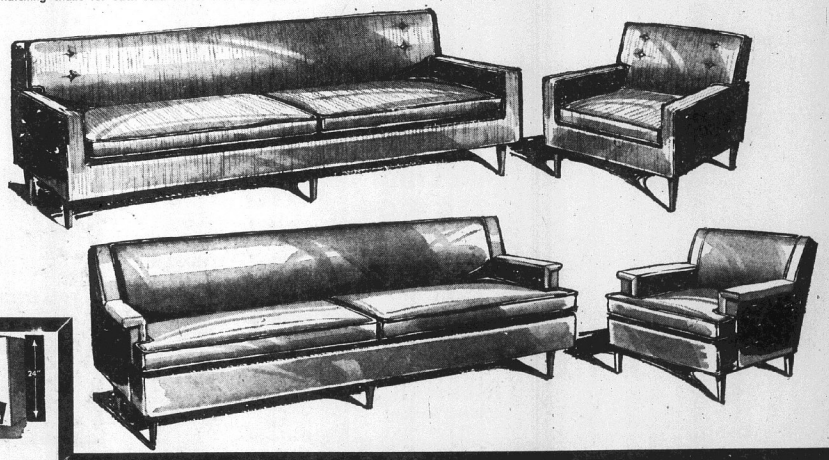

FRIEDMAN'S

FREE PARKING
FREE DELIVERY
CONVENIENT TERMS

OPEN EVERY TUESDAY AND FRIDAY NIGHT UNTIL 8:30

SOCIETY

Pythian Sisters Past Chiefs Meet

The past Chiefs Club of the Pythian Sisters met Monday afternoon with Mrs. Grace Backs of Venice.

A noon luncheon was served to the members and a business session was held. The remainder of the time was spent at games and prizes were awarded to Mrs. Ella McKittrick, Mrs. Helen Lilly, Mrs. Martha Montague and Mrs. Leola Arbogast. The special prize went to Mrs. Eleanor Foster.

Others present were Mrs. Olivia Lehman, Mrs. Fern Eggley and Mrs. Nell Hutchison.

RETURN FROM HONEYMOON IN MISSOURI OZARKS

Mr. and Mrs. Charles Dike, who were married Saturday at Second Baptist Church, returned today from a honeymoon in the Missouri Ozarks and are residing in Roxana.

The bride is the former Ruth Ann Warren, a daughter of Glenn Warren, 2728 Harding avenue, and Mrs. Estelle Pollard of St. Louis.

RETURN FROM SOUTH

Mr. and Mrs. John W. Wilson, 2537 Lynch avenue, accompanied by Mr. and Mrs. Michael Moor of St. Louis, have returned from a late winter vacation in Fort Lauderdale, Fla. They were away three weeks.

Frohardt-Vail Wedding Date Set

Mr. and Mrs. Carroll C. Vail, 1350 Chambers road, St. Louis, are announcing the engagement of their daughter, Miss Carole Vail, to James E. Frohardt, whose parents are Mr. and Mrs. Waldo Frohardt, 2311 Edison avenue. The wedding is scheduled for July 1.

The bride-to-be will be graduated in June from Central Methodist College in Fayette, Mo. Mr. Frohardt attended Central Methodist for three and one-half years and is now an engineering student at Washington University. He is employed by the Granite City Steel Co.

TRAVELING BY AIR? CALL HOLIDAY SERVICE, GL 2-3131

MISS CAROLE VAIL, a daughter of Mr. and Mrs. Carroll C. Vail of St. Louis, whose engagement to James E. Frohardt, a son of Mr. and Mrs. Waldo Frohardt, 2311 Edison avenue, is announced. The wedding of the couple will take place July 1.

Noonday Opti-Mrs. Install Mrs. Harshany As President

The annual installation party and luncheon of the Noonday Opti-Mrs. Club was held Monday afternoon at Sunset Hills Country Club. A St. Patrick's theme was used in the appointments and 32 were seated, including the following guests: Mrs. D. I. Kacalieff, Mrs. H. W. Kaseberg, Mrs. A. H. Slay, Mrs. W. W. Bowers, Mrs E. A. Mueller, Mrs. A. F. Buente jr. and Joffre DuPont.

The new officers installed were Mrs. Paul Harshany, president; Mrs. Leo A. Roman, vice-president; Mrs. George Reeves, secretary; Mrs. Anthony Michel, treasurer; and Mrs. G. H. Sternberg, Mrs. Leonard Bickel, and Mrs. Hugo Brennikmeyer, members of the board of governors.

Mrs. C. A. Pauly served as installing officer and green carnation corsages were presented to the president, and the retiring president, Mrs. John W. Wilson.

The latter conducted a short business session prior to the installation ceremony and thanked her officers, committee chairmen and the club members for their cooperation during her tenure. She then turned the gavel over to the new president who made a brief acceptance speech.

Mrs. Charles Thurber, Mrs. E. A. Branding, Mrs. Maurice Dailey and Mrs. Irby Todd were members of the installation committee and hostesses for the day were Mrs. H. C. Blake, Mrs. Elmer Branding, Mrs. Brennikmeyer and Mrs. Bickel.

Winners in the games were Mrs. Hharshany, Mrs. Russell Johnson, Mrs. E. E. Velhl, Mrs. Reeves, Mrs. J. Wallace Wyman, Mrs. B. C. O'Neill, Mrs. Roman, Mrs. Pauly and Mrs. Harry Odum. Mrs. Kaseberg received the special prize.

The objective of the Opti-Mrs. is sponsoring students in nurses training. At present a local girl is attending Jewish Hospital Training School under the sponsorship of the club.

GIRL SCOUT TROOP 177 HOLDS MEETING

Girl Scout Troop 177 of the Marshall school and their leaders, Mrs. Ruby Nelson and Mrs. Fern Affolter, met Monday afternoon at the school.

The girls discussed "Bunny Boxes" for Easter and practiced the program they will present for the patients at the Madison Nursing Home. The entire group was presented with world association pins as Easter gifts from their leaders. Twenty-three Scouts attended the meeting.

WE'RE OFFERING YOU...

MORE CHRYSLER

FOR LESS MONEY

THAN EVER BEFORE

NOW IS THE TIME TO SEE US ABOUT OUR BEAUTIFUL, EASY-TO-OWN NEWPORT

- Finest Chrysler quality ever.
- Backed by the first 5-Year/50,000-Mile Warranty.*
- More beautiful than ever.
- Engineered better than any car in its class.

*SOLID PROTECTION WITH CHRYSLER'S 5-YEAR/50,000-MILE WARRANTY. Chrysler Corporation warrants, for 5 years or 50,000 miles, whichever comes first, against defects in materials and workmanship and will replace or repair at a Chrysler Motors Corporation Authorized Dealer's place of business, the engine block, head and internal parts, intake manifold, water pump, transmission case and internal parts (excluding manual clutch), torque converter, drive shaft, universal joints, rear axle and differential, and rear wheel bearings of its 1964 automobiles, provided the owner has the engine oil changed every 3 months or 4,000 miles, whichever comes first, the oil filter replaced every second oil change and the carburetor air filter cleaned every 6 months and replaced every 2 years, and every 6 months furnishes to such a dealer evidence of performance of the required service, and requests the dealer to certify (1) receipt of such evidence and (2) the car's then current mileage.

CIDAA

MOVE UP TO CHRYSLER '64! WE'LL MAKE IT EASY!

AUTHORIZED DEALERS CHRYSLER MOTORS CORPORATION

MADDOX MOTORS, Inc.

4100 Nameoki Road — Granite City, Ill.

prevents crabgrass

fertilizes grass

grubproofs soil

New from Scotts!

Halts Plus does all 3

(permits immediate seeding too)

HALTS PLUS is Trionized to ensure sustained action. That's why it's so different than anything else on the market. That's also why we can say:

"We guarantee satisfaction or your money back."

4.95 and 9.95

authorized Scotts dealer

BEN SCHERMER

1918 Delmar TR. 6-5671 — ACE HARDWARE — 2230 Pontoon TR. 6-4515

"ACE SETS THE PACE" — QUALITY AT LOWER PRICES

OPEN MONDAY AND FRIDAY NITES 'TIL 8:30 p.m.

Spring BARGAINS Hotpoint

APPLIANCES

Hotpoint

FIRST WITH THE FEATURES WOMEN WANT MOST

Hotpoint ACCENT ON VALUE

14 CU. FT. REFRIGERATOR-FREEZER WITH GIANT FREEZER

Huge swing-out freezer basket section holds 172 pounds! No-Frost Refrigerator on top, freezer on bottom for extra convenience. On wheels! Rolls out for easy cleaning, sweeping, waxing

$389.95

EASY TERMS — NO MONEY DOWN

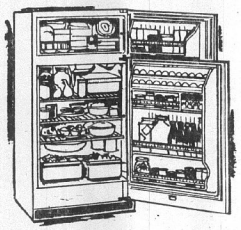

12 Cu. Ft. Double Door Refrigerator — $2.50 Per Week

ASK ABOUT OUR 90-DAY REPLACEMENT OF SATISFACTION

Hotpoint PORTABLE DISHWASHER!

AS LOW AS $148.95

MODEL DD15

NEVER BEFORE a genuine HOTPOINT at so low a price

- Washes complete service for 12 in water hotter than hands can stand
- Needs no installation. Rolls away when not in use

14 CU. FT. REFRIGERATOR-FREEZER

- 11 cu. ft. fresh food storage
- 105-lb. freezer
- 19 sq. ft. of shelf area
- On wheels! Rolls out for easy cleaning, sweeping, waxing

$249.95

The Best Service in Town on All Makes Washers, Dryers, Refrigerators. Large Stock of Parts.

NEW AUTHORIZED DEALER FOR Hotpoint

HOURS: TUES. WED. THURS. & SAT. 8 A.M. TO 6:30 P.M. MON. & FRI. 8 A.M. TO 8:30 P.M.

AUTOMATIC WASHER AND APPLIANCE SERVICE

1509 23rd ST. — GRANITE CITY

GOOD EGGS! BUSTER BROWNS!

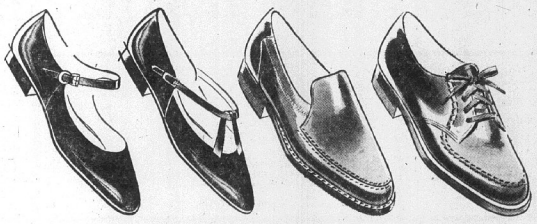

Plan to see our new Buster Browns . . . beautifully styled for Easter and built to wear far beyond. And as always our trained fitting specialists assure your child of a perfect fit.

$6.99 to $8.99

NIEBUR'S SHOE STORE

BUSTER BROWN FIT SPECIALIST

1315 Nineteenth Granite City

Press-Record

YOUTH FOCUS

CHOUTEAU VALLEY PAROCHIAL CAGE CHAMPIONS from St. Mary's school, Madison, honored recently at a dinner held by the St. Mary's Boosters Club. They are, left to right, first row—Gary Wasylak, Leonard Koliste, Mike Kmetz, John Paskus, John Papa, Stanley Soboleski, Albert Hudzik, James Dittman and Rev. Engelbert Bienek, O.F.M.; and second row—Coach Anthony Ratkewicz, Coach Bob Bunk, Mike Economy, Arthur Ratkewicz, Donald Huckle, Donald Bunk, Dennis LaMacchia, Coach Charles Goff, Wally Goff, Coach John Papa and Coach George Dittman.

58'ers 4-H Club Aids Easter Seal Campaign

Members of the 58'ers 4-H Club are assisting in the current Easter seal fund drive as part of their annual community project.

Assisting Robert Moske, chairman, in dispatching letters of appeal recently at St. John's United Church of Christ were Nancy Hamilos, Debbie Lindemann, Angela Epperson, Cindy Willaredt, Mary Jan Miller, Mary Uram, Rita Breidenbach, Susan Ringering, Kathy Carroll, Pamela Brewer, Dorothy Ladink, Terry Weissenborn, Berte Baker, Sandra Collets, Vicki Garrison, Phyllis Banes, Nancy Niepert, Kathy Brave, Gail Forshee, Barbara Barton, Marilyn Bondegard and Karen Bondegard. The unit leader is Mrs. Robert Brave.

A shoe built for solid comfort.
AMAZING NEW VULCA-FLEX SOLES
By International Shoe Co. of St. Louis
These are the miraculous new shoes that will never need resoling. Scuff 'em, scrape 'em, shuffle and stomp
• Tough Synthetic Materials
• No stitches to break or rot our
hurt the foot
• Fabulously flexible, comfortable, need no breaking in
• No nails or tacks to rust or
BLACK AND BROWN OXFORD Sizes 6 to 12 B, C, D, E, EE widths $11.99
High SHOES $12.99
ROSENTHAL'S 1333 19th ST. GL 2-3345

Central JHS To Enter District Music Contest

Central junior high school will enter 17 soloists and 10 ensembles in the district solo and ensemble contest set for Saturday in Alton.

Soloists are Bruce Bryant, Judy Elledge, Joyce Shepard, Clare Evangelauf, Nancy Niepert, Kaye Stovall and Brenda Sheffer, flute; June Fowler, Beverly Ross, Linda Cox and Mary Ross, clarinet; John Wilson and Terry Ellsworth, alto sax; Robert Stevens, tenor sax; Robin Teague and Tim Hobbs, cornet; and Holly Stovall, french horn.

In ensembles will be Joyce Shepard, Judy Elledge and Sheryl Landis, woodwind trio; Bruce Bryant, Clare Evangelauf and Carol Schmidt, flute trio I; Peggy Schmitz, Nancy Niepert and Brenda Sheffer, flute trio II; Sheila Taylor, Carol Schmidt and Jane Moske, flute trio III; Kaye Stovall, Jo Ann Clark and Elaine Menke, flute trio IV.

June Fowler, Beverly Ross, Mary Ross and Janice Miller, clarinet quartet I; Linda Cox, Glenda Mitcherson, Mark Georgeff and Crystal Crabb, clarinet quartet II; John Wilson, Terry Ellsworth and Martha Wylie, alto sax trio; Tim Hobbs, Robin Teague and Mike Burris, cornet Trio I-A; and Steve Killian, Brenda Dutton and Pat Teetor, cornet trio II.

Bach Festival Tickets To Be Given To Seniors

Tickets to the 24th annual spring festival concert of the Bach Society of St. Louis will be furnished free to interested high school seniors in the area.

They may be obtained through music teachers. The concert will be held at 8:15 p.m. April 25 in the Kiel auditorium opera house. Four soloists, supported by the 100-voice chorus, will perform Bach's Mass in B Minor.

24 Students Named To Honor Roll At Venice High School

By EVIE RITZ

Twenty-four students were named to the honor roll for the last six-week period at Venice high school.

The students and their averages are seniors Jackie Lake, 1.0; Karen Rodgers, 1.25; Marjorie Fritter, 1.6; Mary Margaret Caruso, 1.75; Carol Case, 2.0; Mike Edwards, 2.0; and Richard Patterson, 2.0.

Juniors Evie Ritz, 1.0; Kathy Yearman, 1.4; Pat Austin, 1.6; Kathy Ochoa, 1.6; and Diane Wilcox, 1.8. Sophomores Barbara Manier, 1.5; Judy Reidelberger, 1.83; Terry Cooper, 2.0; Mary Jane Gray, 2.0; and Barbara Mulnick, 2.0.

Freshmen Roger Schaffner, 1.2; Carolyn Minton, 1.4; Grace Cagle, 1.8; Jim Ochoa, 1.8; Ricky Foley, 1.25; Richard Essington, 2.0; and Tom Fields, 2.0.

High School Press Group To Meet Apr. 18

Thirteen members of the St. Louis professional chapter of Sigma Delta Chi, national journalism fraternity, will serve as "visiting professors for a day" at the Southern Illinois School Press Association meeting April 18 in the Southern Illinois University agriculture building.

The group will instruct high school newspaper and year book staffs and advisers and answer questions.

During the conference, winners of three contests will be announced. The competition is in general excellence for high school newspapers, best high school newspaper stories (11 classifications), and best double-page spread layout in yearbooks.

Keynoter of the conference will be Paul Swenson, executive director of the Newspaper Fund which provides assistance for high school publication advisers to attend clinics, seminars and workshops.

ROCA CLUB founder's plaque presented to Bill Hayes, right, by Earl Parsons, club advisor who founded the teenage boys' organization in October, 1950.

'Paris In Spring' Is Theme Of Junior Prom Set April 18

Awning-draped sidewalks will provide the setting for the "April in Paris," theme of the junior spring formal prom to be held April 18 at Granite City high school.

The ceiling of the gym will be lowered at each end with parachutes, and a fountain will be placed in the center of the dance floor. Tables and chairs will be set in a French cafe atmosphere, and an orchestra will highlight the evening.

Tickets for the prom will be sold to 300 couples by Student Council members from March 30 until April 13 at $2 per couple. Tickets may be sold only to junior and seniors, and their dates must be from GCHS.

Junior and senior dates of other high schools must have an official letter, on school stationery, sent directly to Lawrence McCauley, principal, from the principal of the other school, verifying their standing and attendance in school.

The letter must be on file when the ticket sales end. Tickets may also be sold to the dates of juniors and seniors who are graduates of GCHS within the last five years.

All tickets will be checked at the door according to the name of the purchaser. Tickets should not be transferred by original owners without the consent of the deans in charge. Except in emergency, no refund will be made.

College Campus Activities

Toth To Be Honored For Making All A's'

David N. Toth, 2616 East 28th street, is one of 40 freshmen at the University of Illinois who will be honored by the U. of I. Mothers Association for earning straight "A" academic averages in their first semester at the university.

A book will be presented in his honor to Granite City high school, from which he was graduated. The book will be selected by the school for its library and will have a bookplate naming the student honored.

This is the first presentation of the award. Arrangements are being planned to have Toth make a formal presentation to the school during his spring vacation March 28-April 6.

Miss Brown Named To Honor Sorority

Miss Karen Elizabeth Brown, daughter of Mr. and Mrs. Stanley Brown, 2408 Grand avenue, has been named to Alpha Lambda Delta, national honor sorority for university freshman women.

She is a student at the University of Illinois school of fine and applied arts and also is a pledge to Mu Phi Epsilon, national music sorority at the university.

Williams On Dean's List

Rich Williams, son of Mr. and Mrs. Lloyd Williams of Flora, formerly of Granite City, is one of 147 students to be placed on the dean's list at Bradley University for superior scholastic achievement during the first semester of this academic year. He is a senior.

Named To Dean's List

Jean Hinson, daughter of Mr. and Mrs. Elmo Hinson, 1538 Cottage avenue, has been placed on the dean's list at Illinois Wesleyan University, Bloomington, in recognition of receiving grades of "B" and "A" average for the second semester of the school year.

Concert Band Member

Freelyn Arbeiter, 2216 Woodlawn avenue, a student at the University of Illinois at Urbana, is a member of the U. of I. concert band which will present its 74th anniversary concerts at 8 p.m. today and tomorrow at the University auditorium, with Prof. Mark Hindsley conducting.

David West Sings With SIU Glee Club

David West of Granite City is a member of the 35-voice male glee club at Southern Illinois University, Carbondale, which is preparing for a spring concert tour and a television performance Saturday in Chicago.

The group, which can switch from white tie and tails to the guitar and harmonica atmosphere of the folk song or spiritual, will present concerts at Mt. Vernon, Centralia, Skokie, Tama, Iowa, and Kankakee.

GCHS Musical Comedy Set Tonight, Friday

The Granite City high school vocal music department will present a musical comedy, "Lucky Day," by McFarland and Ritchie, at 8 p.m. today and tomorrow in the school auditorium under the direction of Warren Simpkins.

The musical, a comedy dealing with the trials and tribulations for young love, will be performed by the advanced mixed chorus of 75, accompanied by a student dance band.

Principals in the cast are Patricia Pierce, Richard McKinney, Marie Fryntzko, Rodger Russell, Jud Travis, Bruce Bowers and Gary Andrews.

Tickets for the two performances may be purchased from operetta participants and are priced at 75 cents on a reserved seat basis.

AUTOMATIC GARAGE DOOR OPERATORS, GRANITE CITY GLASS, 18TH & EDISON TR 7-5400

SIU Youth Leadership Program Set Aug. 9-14

Southern Illinois University's third annual Youth World Leadership program for Illinois high school students will be held Aug. 9-14 under the joint sponsorship of the SIU division of technical and adult education and the government department at the Carbondale campus.

The program will be open to selected juniors with leadership qualities who will attend under sponsorship of local civic, professional or fraternal organizations. Highlights will include lectures and informal discussions on local, state and federal government, work and study groups on United Nations problems, a mock UN General Assembly session and evening social activities.

BEFORE YOU BUY GIVE PERDUE A TRY
910 Madison Ave., Madison
NEW AND USED FURNITURE

EVERYTHING IN FENCING
SEARS
CHAIN LINK
60c FT. 36-in. high
Price Includes:
• 36 in. Fabric
• Loop Caps
• Line Posts
• Top Rail
• Ties
No Money Down at Sears
LET SEARS INSTALL YOUR FENCE
Call for Free Measuring and Estimate of Your Fencing Needs
Sears 10th and State UP. 5-1000

Before you buy any new home...
LOOK FOR THE MEDALLION AT THE DOOR!
When you put money into a new home, be sure of electric facilities that do everything they should do. This is important for your money's worth in good living (and good resale value!). But you're not an electrical expert. How can you tell? Look for the Medallion. This Medallion means the house wiring has been checked by Illinois Power Company and meets the specific high standards established by professional specialists. Before you build or buy, ask your builder all about the Medallion.

Every Medallion Home must meet these electric standards:

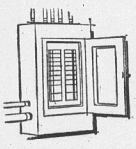

THE SERVICE PANEL
At service entrance, a main service panel of 100 amps or larger—equal to all present electrical needs and future increased use of electric facilities.

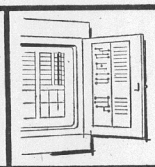

THE CIRCUITS
Special-purpose circuits for all 240-volt appliances. General-purpose circuits fully adequate for the size of the home. Heavy-duty circuits to kitchen and laundry.

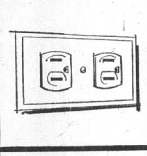

THE OUTLETS
Convenience outlets spaced no more than twelve feet apart on all usable wall spaces. Convenience outlets in garage, halls, and over kitchen work surfaces.

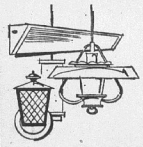

THE LIGHTS
Wall switches to control all fixed room lights. Lighting fixtures (cove, valance, or cornice types included) in all living areas, work areas, stairways, garage, hallways, etc.

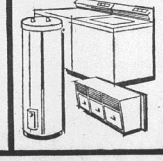

THE APPLIANCES
The home has an electric range and three or more of these automatic electric appliances—dryer, water heater, washer, dishwasher, disposer, freezer, air conditioner.

MEDALLION HOME LIVE BETTER ELECTRICALLY
LOOK FOR THE MEDALLION ... Symbol of better living —Electrically

ILLINOIS POWER COMPANY

Who'd ever think a car 213 inches long, 79 inches wide, 6 passengers roomy and Trophy V-8 powerful could cost so little?

Pontiac people.
You'll never guess what *else* Pontiac people get for their money in Catalinas. Pontiac styling? Well, obviously. Curve-uncurving Wide-Track? Of course. A Trophy V-8 that thrives on regular gas, if they prefer? No charge. Lots more that could cost extra, but doesn't? Sure, electric wipers and dual visors and foam-cushioned front seats. If you drove a Catalina, *you'd* feel like a Pontiac person. Smug.

Wide-Track Pontiac
See your authorized Pontiac dealer for a wide choice of Wide-Tracks and good used cars, too.

HUNDLEY PONTIAC CO.
1801-5 Madison Ave. Granite City, Ill.

Press-Record YOUTH FOCUS

OUTSTANDING MEMBER AWARD presented by Mike Jessee, left, retiring president of the Granite City Roca Club to Terry Turner.

Venetian Coronation, Variety Show Set At VHS

The sixth annual variety show at Venice high school sponsored by the publications class and Mrs. Barbara Williams will be held at 8 p.m. Wednesday in the school gym. Miss and Mr. Venetian, the yearbook king and queen, will be crowned.

Candidates are Joyce Daniels, Nancy Seaturro, Diane Weber, Mike Edwards, Joe Ponce and Gary O'Neill. All are seniors. Returning to relinquish their crowns will be Miss Virginia Koelker and Jerry Ciclo, first attendant last year who will substitute for Peter Fields, Mr. Venetian, who is away at college.

Students voted in November through yearbook purchases.

Another feature will be a style show with four and five-year-old children and kindergarteners who will model their Easter outfits.

Vocal Acts

Vocal acts will include "Here Comes Peter Cottontail" by a sixth grade boys trio of Harry Long, Jody Johnson and Billy Young. A sixth grade girls quartet and accompanist composed of Ginger Hill, Barbara Hackney, Connie Bosworth, Connie Stevens and Brenda McDaniels will sing "My Happiness."

Jackie Kampmann, Kathy Yearman and Bill Barritt, upperclassmen, will sing "Mr. Blue" in close harmony with Barritt's guitar. Ronald Brawley, a second-grader, will sing "Ugly-Bug Ball."

In one number, eighth grade girls will form a safari through the jungle using tumbling stunts. They are Pat Sitton, Betty McDowell, Sandra Duboise, Joan Pickens, Cindy Bosworth, Sally Essington, Janice Hayden, Diane Lopez and Karen Hayden.

In another, they will present a hillbilly wedding, with Sharlene Hundley as the bride and Janice Hayden as the groom. Joining the group will be Sue Sherfy, Donna Ray, Judy Camarata, Doris Griggin, Sue Scherrills and Brenda Woodard.

"Beatles," Venice style, will entertain with their pantomime antics, portrayed by Charles Smith, David Wiesehan, Ernie Wiedower and Ralph Koelker. Six freshmen—Kay Willis, Judy Austin, Barbara Kutz, Linda Levy, Gracelin Cagle and Glenda Brown—will do an exercise routine to "Balling the Jack."

The finale will be "Easter Parade," sung by Bill Getz and a chorus of 15 girls.

Royal Tribute

The Venice concert band, directed by Arlan Roberds, will open the program with "Desert Wind" and will play processionals for entrances of Miss and Mr. Venetian and their attendants. Evie Ritz will present a tribute to the new royalty entitled "Moments to Remember." Carolyn Minton, a freshman, will be mistress of ceremonies. Tami Eck and Jimmy Daniels will be train bearers. Accompanists will be Miss Alice Purdes and Mrs. Williams.

The "Rabbit" family will make several appearances. Serving as Mr. Rabbit will be Kenny McMullin, a senior and one of the first-five basketball players. Mrs. Rabbit will be Barbara Manier, a cheerleader. Miss Rabbit will be Karen Hayden, an eighth grader.

Tickets may be purchased at 25 cents for students and 50 cents for adults from publications class members or at the door. Other teachers involved in the production include Mrs. Cleo Wells, Miss Shirley Gott and Mrs. Belle Schmidt.

41 Entries Planned By Prather Band In District Contest

Thirty soloists and 11 ensembles from the Prather junior high school band directed by Miss Elsie Maylath will participate in the district solo and ensemble contest Saturday in Alton. Accompanists will be Mrs. Isabel Schmidt, Miss Patricia Passmore, Miss Nancy McBrian and Miss Sheila Gibbs.

Solos will be played by Narfey Zang, Linda Paul, John Cawly, Shryon Joyce, Kathryn Juhasz, Debra Harrison, Marcia Gibbs, Brenda Johnson and Sandra Joyce, flute; Frances Juhasz, oboe; Tana Stamps, bassoon; Bonnie Allen, Ted Brown, Diane Ward and Janice Brown, clarinet.

Cathy Jung, alto sax; Joe Mercer, tenor sax; David Anderson, cornet; Roger Belshe, Nelson Hediger and Larry Lee, trombone; Vicki Groves and Helen Veloff, baritone; Jimmy Whitsell, bass; Craig Eads and Randy Miller, snare drums; and Mary McKay and Becky Bailey, french horn.

Ensembles entries will include Bonnie Allen, Diane Ward, Linda Howland and Linda Hancock, mixed clarinet quartet; Ted Brown, Jim Stuart, Margaret Cauble and Gary Frost, clarinet quartet; Janice Brown, Darrell Harbison, Pamela Biason and Cathy Frost, mixed clarinet quartet; Nancy Zang, Linda Paul, John Cawly and Carolyn Wilson, flute quartet; Sharon Joyce, Kathryn Juhasz and Debra Harrison, flute trio; Marcia Gibbs, Brenda Johnson and Sandra Joyce, flute trio.

Cathy Jung, Janice Hinckley and David Bradford, saxophone trio; David Anderson, Steve Ritchie, Alvin Lux, Danny Cuppett, Vicki Groves and Jimmy Whitsell, bass sextet; David Stoppkotte, Dan Partney, Mary McKay, Danny Cuppett and Helen Veloff, brass quintet; Mike Welser, Larry Wallace and Alan Jensen, cornet trio; and Roger Belshe, Nelson Hediger and Larry Lee, Trombone trio.

Nameoki Band Plans 24 Entries In Contest

Twenty soloists and four ensembles from the Nameoki school band, composed of musicians from Nameoki, Frohardt, Maryville, Mitchell and Niedringhaus school, will be entered in the district contest Saturday at West junior high school, Alton.

Soloists will be Connie Koester, bass clarinet; Jeff Jolly, Leonard Rapp, Richard Wargin and Mark Freedman, cornet; Heather Potter, Sharon Hudson, Dennis McDonald and Donna Spohr, saxophone; Steve Stanford, trombone.

Carol Bogosian, Nancy Walker, Susan Lybarger and Christie Zenik, flute; Pamela Peters, Lou Ann Mullen, Janet Geiger, Cheryl Brinkmeyer and Bob Epping, clarinet; and Beth Ann Ledbetter, oboe.

Ensembles will be composed of Steve Anderson, Kevin Nieol and Ken Reuter, cornet trio; Ralph Beam, Janice Shankel and David Hudson, saxophone trio; Pamela Libby, Pat McKay and Pat Kawula, flute trio; and Greg Penrod, Colleen Down and Sharon Bono, clarinet trio.

Central Honor Roll Lists 63; Three Make All 'A's'

Sixty-three students, including 26 seventh graders and 37 eighth graders, were named to the honor roll for the first six-week period of the second semester at Central junior high school.

Making all "A's" were Carol Schmidt, seventh grade, and Mary Chapman and Kathleen Willis, eighth grade.

Seventh graders making four "A's" and a "B" were Delores Hordesky, Mike McGee, Elaine Menke, Barbara Settle and Robert Stevens; three "A's" and two "B's", Patricia Brule, Richard Filcoff, James Lumpkins, Bruce Miles and Sheila Taylor.

Two "A's" and three "B's", Ben Bagby, Vicki Basan, Dawn Karnn, Joyce Kuhrik, Sherryl Mitchell, Sharon Smith and Deborah Sparks; an "A" and four "B's", Maella Atchley, Marty Douglas, Bonnie Ivie, Jack Manion, Elaine Orahood, Karen Townsend and Cynthia Whaling; and all "B's", James Fields.

Eighth graders making four "A's" and a "B" were George Burris, Charles Douglas, Donna Fallis, Paul Hoffman, Jeanne McGee, Nancy Niepert, Joyce Shepard and Robin Teague; four "A's" and two "B's", Marcia Wonnacott; three "A's" and two "B's", Nancy Dayton, Donna Fowler, Joyce Kearby, Dianna Kofahl, Beverly Parmley and Cathy Yeager.

Two "A's" and four "B's", Randy Raymond; two "A's" and three "B's", Sharon Azari, Clare Evangelauf, Kay Jenkins, Cheryl Landis, Kathy Lewis, Sharon Pulley and Mary Lou Ross; an "A" and four "B's", Robert Cawley, Mike Dockwat, Pamela Downey, Jeri Edwards, Tim Hobbs, Jeff Jones, Randall Keck and Jolene Travis, and all "B's", Diana Barnett, John Erickson, Dan Jenkins and Sharon Perkins.

JAMES KEVIN COLLIGAN of Granite City, a senior at Assumption high school, East St. Louis, who has been named a finalist in the National Merit Scholarship program.

Colligan Named Finalist In Scholarship Program

James Kevin Colligan of Granite City, a senior at Assumption high school in East St. Louis, has been named a finalist in the National Merit Scholarship program. He is the son of Mrs. J. P. Colligan, 2153 Cleveland blvd.

The test was administered to high school juniors across the nation last year, and the finalists represent the top one-half of one per cent of those taking the test. The final winners are to be named soon.

Colligan is planning to major in mathematics in college. At Assumption he is president of the Student Council, president of the National Honor Society and is a member of the track and speech teams.

Jolene Hackney, Suhre Advance As Skate Team

Terry Suhre and Jolene Hackney became Granite City's first intermediate-senior roller skating dance team as they took the first-place trophy in the novice dance at a meeting in Cahokia, according to results determined this week.

As a result, they moved up to the highest division in dance skating. Their professional trainer, Mrs. Elizabeth Stoppkotte, is planning to enter them for the first time in the Illinois state meet this year, to be held in Milan, Ill.

A first, second or third place would advance them to a regional meet in which several states would compete, and if successful there, they would qualify to skate in national championships.

Other skaters who competed Sunday at Cahokia were Joe Mercer and Beverly Henderson, Freddy Meyers and Patricia Steiner, John Miles and Terry Cook, Bill Lehman and Barbara Donahue, and Willard Scott and Shirley Courtney. The next inter-club meet will be held next month in St. Louis.

Rare Plant Gene Found By GC College Student

Tracing a rare gene which has appeared in one of 25 collinsia plants she is growing has become an exciting turning part in a research project being conducted by Marcella McLester of Granite City, a senior at Elmhurst college.

Miss McLester, majoring in biology, began her project in September, and by early October she was ready to sow genetically labeled collinsia heterophylla seed obtained from cultures grown by Dr. Joseph Gorsic of the biology department.

The plant produces small purple and white flowers which "look like little snapdragons," she said.

Of the 30 seeds originally planted, 25 have germinated and have matured sufficiently to be genetically scored. "As of January," Miss McLester said, "I have been collecting secondary buds, from which I will make slides to separate and identify the chromosomes."

In describing the unexpected development in her research Miss McLester said "plant 28 has sprung a neucrotic gene in which Dr. Gorsic is very interested. The cells on the tips of the leaves of plant 28 die and we're not sure why. It may be entirely genetic or there may also be some environmental influence. We hope to breed a homozygous recessive plant for this particular gene so that we can create an entire culture."

The research on the neucrotic gene is being conducted jointly by Miss McLester and Dr. Gorsic. If plant 28 blooms and research is successful, their work may be published.

Miss McLester, daughter of Mr. and Mrs. Edward W. McLester, 2332 Edison avenue, also is active in other phases of college life. She recently participated as a student leader in a conference held on the campus. She is expected home soon for the Easter holidays.

150 Girls To Seek Donations In Lily Parade In Two Days

About 150 girls from Granite City high school will be on the streets in Granite City business districts Friday and Saturday in the Lily Parade to raise money for the National Society of Crippled Children.

The drive, part of a nationwide appeal teenagers are making in behalf of the 1964 Easter seal campaign, is being conducted by members of the Future Homemakers of America at the high school and girls who are planning careers in nursing.

Co-chairmen of the drive are Lois Reeves, FHA president, and Anita Norton. Workers, assigned to group leaders, will serve at stations in the area. Teams include:

List Teams

Team I, Brenda Lane, group leader, Pat Hoffman, Dorcas Twietmeyer, Jackie Holmann, Darlene Mowery, Ernestine Landys, Brenda Dawes, Donna Gorrell, Carol Haupman, Sharon Howard, Isabel Ybarra, Rosemary Calvin, Jane Craft, Elizabeth Pisel, Linda Waggoner and Sharon Tellor.

Team II, Kathy Cox, group leader, Helen Cox, Phyllis Hagnauer, Linda Taylor, Janie Cole, Paulett McNeal, Paulett Harper, Norma Linsey, Linda Wallace, Marilyn Floyd, Linda Grey, Sandy Robertson, Kathy Murgic, Mary Erickson, Barbara McDonald, Terry Laney and Pat Rozell.

Team III, Nina Noah, group leader, Diane Thompson, Carol Back, Karen Reeves, Sharon Daigger, Norma Patterson, Glenda Hertz, Carolyn Hines, Nancy Kuhrik, Marilyn Fredericks, Connie Kunick, Judy Richardson, Linda Farris, Karen Owens, Jean Cealey, Carol Cealey and Pat Sampson.

More Teams

Team IV, Glenda Schuerger, group leader, Betty Barron, Betty Eberhart, Judy Gann, Mary Polete, Carolyn Kuehnel, Pat Skubish, Betty Thorn, Glenda Eaker, Nancy Wetzel, Katie Belcher, Janis Boyles, Diane Kielty, Barbara Fricker, Lila Clutts, Paul Wooley and Sandra Line.

Team V, Glenda Keeton, group leader, Carol Chadd, Peggy Kirkpatrick, Mary Mobley, Lois Wright, Joyce Stout, Diana Beard, Bobbie Black, Linda Costello, Diane Jones, Tony Biddle, Brenda Croissant, Debbie Slay, Jada Shane, Linda Morgan, Sharon Wright and Charlotte Jones.

Team VI, Billie Bateman, group leader, Bobby Decker, Kathy Brave, Doris Sharp, Jamie Todd, Pat Whyers, Carolyn Lamm, Joyce Whittle, Connie Dean, Mary Fechte, Doris Ray, Cindy Worthen, Donna Smith, Sandy Neavills, Theresa Pisel and Bonita Santagato.

Team VII, Sherry Moss, group leader, Robin Orr, Pat Ross, Chris Daugherty, Diane Gilmore, Sherry Jones, Rosemary Pithers, Connie Isaak, Shirley Bell, Susie Brockus, Nancy Jateff, Jane Paoli, Rogene Rowekamp, Brenda Kalert, Carol Ingram and Donna Hudson.

Other Workers

Team VIII, Leslie Fricker, group leader, Vicki Fricker, Hedy Brinkmeyer, Naomi Lancaster, Christy Henson, Johanna Pashoff, Renee Cooper, Sharon Clark, Sandra Hanson, Sharon Kunneman, Charlene Hall, Carol Probert, Melba George, Jane Jackson, Diane Arthur and Judi Doty.

Team IX, Judy Bargel, group leader, Sharon Cory, Karen Bauer, Mary Zikovich, Mary Sheriff, Susan Powers, Karen Lee Lewis, Nettie Glass, Carolyn Randolph, Sandy Kemper, Mary Nancy Accola, Tina Taylor, Erika Copesky, Beverly Widel, Nancy Voinovich, Karen LaPier and Karen Doty.

PREPARING LILIES and canisters for the Easter lily parade tomorrow and Saturday in the Granite City business districts are Anita Norton, left, and Lois Reeves, president of the Future Homemakers of America at Granite City high school, serving as co-chairmen. About 150 GCHS girls will participate.

Essay Contest Winners Named By Legion Unit

Thomas Murphy, son of Mr. and Mrs. Edwin Murphy, 2412 Lincoln avenue, was first-place winner of $15 in an Americanism essay contest sponsored by Tri-City Unit 113 of the American Legion Auxiliary.

Joseph Merkelbach, son of Mr. and Mrs. Edwin Merkelbach, 2625 East 27th street, won second place and $10, and Debrah Spengler, daughter of Mr. and Mrs. L. M. Spengler, 2608 Adams street, won third place and $5.

The awards will be presented at a meeting of the Auxiliary at 8 p.m. next Wednesday. The topic of the contest was "Our Great Documents of Freedom."

Murphy's theme advanced to the 22nd district Americanism chairman for judging, and the district winner will be forwarded for department, or state competition. Twelve essays were submitted by Granite City high school students.

Judges were Paul Meyers, Marshall school teacher; Mrs. Sara Sowell, Prather junior high school teacher; Jack Dyer, GCHS teacher; and Mrs. Winifred Costello, a retired teacher. The themes were judged on originality of presentation, relation to topic, fact, unity, emphasis, coherence, choice of words, effective sentences, grammar, spelling, punctuation and neatness.

In charge of the contest were Mrs. Evelyn McCollegan, auxiliary president, and Mrs. Esther Harris, Americanism chairman.

Intramural sports on Southwestern centers are organized to give every student an opportunity to take part in several different activities. It is possible for men students to receive an IM varsity letter and for women students to receive WRA awards for their accumulative participation during the year.

THE DEPENDABLES: SUCCESS CARS OF '64

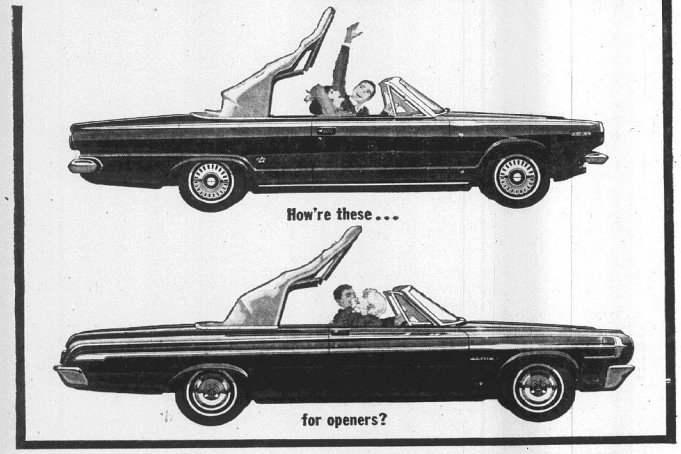

When it comes to convertibles, Dodge has 'em ... in spades. These are just two of them.

The differences? Dart, the Dodge on top, is a compact. And if you think it doesn't look compact, here are a few other surprises: It doesn't sit, ride or take off like most compacts! Dart's the large economy size compact. Roomy. Powerful. Nifty. Yet thrifty.

How about the Polara, below it? Yeah, how about that. Full vinyl upholstery. A snap down center armrest in front. A selection of power plants few cars at the price can come close to. Price? That's the kicker! This full-size Dodge is priced model for model with Ford and Chevy.

Go see 'em. Full-size Dodge. Compact Dart. We'll bet dollars to doughnuts, you'll buy one.

'64 Dodge
DODGE DIVISION CHRYSLER MOTORS CORPORATION

FARRINGTON MOTORS, Inc.
1911 Madison Ave. Granite City, Illinois

SEE "THE BOB HOPE SHOW," NBC-TV. CHECK YOUR LOCAL LISTING.

help... THAT'S WHAT YOU GET PLENTY OF WITH YOUR TELEPHONE

Your phone makes it so easy to get things done. Calls to order things, to find out things, to tell the news, to organize activities—or you name it.

The busier you are, the more helpful the telephone is. Day in and day out, your phone is an important part of your busy life.

When you stop to think about it, is there really anything else that helps you so much for so little? Or that is of so much personal value?

SOUTHWESTERN BELL

Making telephone service better to serve you better

Classified Directory

HOW MUCH IS YOUR HOME WORTH?
WE'LL BE GLAD TO LET YOU KNOW — NO OBLIGATION WHETHER BUYING OR SELLING
SEE
MORRISS REALTY CO.
Real Estate Experts Since 1903
Open Daily 9-5; Sat. 9-12
CALL TR 6-4400
1907 EDISON AVE.

MORRISS REALTY CO.

CALL TRiangle 6-4400 FOR DETAILS — OUR 61ST YEAR

Art Hoff — Harold Hotson
Ralph Morriss
A. W. Morriss

When you deal thru Morriss Realty Co. you are assured of a fair honest deal backed by 61 years' experience and integrity! Drop by the office or give us a call. The extra safety of Morriss handling your complete transaction will pay you big dividends.

Call TR. 6-4400

FOR SALE

3408 LYDIA LANE: 28x42 brick ranch with carport and full basement, stone fireplace, central air-conditioned, built-in kitchen, in excellent condition. Call for appointment.

2025 LEE: Vacant 4 room frame with basement, also floored attic. Sell contract for deed. We have the key.

3141 MYRTLE: Near Bellemore Shopping Center and Community High School, 3 bedroom brick with full basement. We can sell FHA or GI. A real good buy at $15,950. Owner leaving town.

WILSON PARK SPECIAL

2639 EDISON: Attractive brick 1 ½ story, double garage, many extras — Shown by appointment. Act promptly — A rare opportunity.

4764 WARNOCK: 5 room frame with breezeway and attached garage, 3 bedrooms, lot 85x260. Can assume loan at $78 per month overall.

3107 WAYNE: 3 bedrooms, near Bellemore shopping center, $350 down, $85 per mo. overall. Vacant. We have the key. Newly decorated. Hurry!

We Handle G.I. Financing and Contracts For Deed — $100 Is All You Need!

NEW COLONAL BRICK HOME: 6 rooms, 2 baths, attached garage, 3 bedrooms, built-in kitchen, family room. A real buy at $17,250. See #51 Greenway Drive just east of Mitchell School.

MASSEY DAIRY PROPERTY: 200 ft. on Madison Ave. at 20th St. Huge Price Reduction to settle estate. Hurry!

1644 PRIMROSE: $400 down will buy this 4 room, 2 bedroom home with full basement, breezeway and attached garage, 30 year loan. Act promptly. $100 down G.I.

2012 COTTAGE: California contemporary, 7 rooms, 2 baths, fireplace, 90 ft. lot. Price slashed $2400 for immediate sale.

Morriss Realty Always at Your Service. After Hours Call Harold Hotson, TR 7-1570 or Art Hoff, TR 7-1932

2816 SARATOGA: Close to Wilson School, $100 down contract for deed, 3 bedroom, 65 ft. lot, now vacant. Let us show you this one.

2906 GARFIELD: Lot 160x132, 6 room redwood ranch plus 12x12 utility room and attached garage, new gas furnace and central air-conditioning.

FORMER KATE ST. POST OFFICE: Price just reduced for quick sale. Ideal for light mfg. or warehouse and office. Call us.

6 DEVON HILL: Handy location near Frohardt school, 5 room modern brick with full basement, GE kitchen, 3 bedrooms! Immediate possession. $700 down.

LOTS, LOTS, LOTS: See us for your spring building needs. We have a selection of residential lots both in and out of the city. Hurry, not many left.

WE HAVE MANY OTHER LISTINGS. CALL US ABOUT THEM. TR 6-4400

MORRISS REALTY CO.
Realtors Since 1903
TR 6-4400 1907 Edison Ave.
Member Granite City Real Estate Board

FOR SALE — BUY — ROZYCKI REALTY — 2216 MADISON — GRANITE CITY, ILL. — TRADE — SELL

NOW IS THE TIME TO BUY AND SELL! EVERYONE'S ON THE MOVE! DROP IN OR CALL FOR THE HOME OF YOUR CHOICE.

Listed Below Are a Few of the Homes We Have to Offer You. For Additional Listings Call TR 7-6108 or TR 7-6109 TODAY!

1730 COURTENAY: Nice 3 bedroom home with h/w floors, large kitchen, In A-1 condition, $10,950. First offering. $450 down and $79 monthly complete.

$14,500: Full price on this extra neat 3 bedroom w/basement, garage, storm windows and doors, cyclone fence and host of extras. Neat as a pin. See **2900 National** today. EZ terms.

IMMEDIATE OCCUPANCY: Here's a nice 3 bedroom home with storm windows and doors, awnings, chain link fence. All you need is $450 down, $72 monthly. See **2148 Bern** today.

SPECIAL: 11 Acre Farm in Edwardsville — Only ½ block from edge of town. $22,500. Farm is ideally located and has a nice large home on it with fireplace, large rooms, automatic water heater, garage, chicken house and host of extras. Near the new state college. Could also be subdivided into nice lots!

3129 ASH: One of the best built 3 bedroom brick homes in town! W/w carpeting, garage, central air conditioning, basement completely plastered and finished. $23,000. Will consider trade on smaller home.

2140 BERN: $450 down, $72 monthly for this 3 bedroom home with central air conditioning, fenced yard, garage and host of extras.

209 WEST CLAY, TROY: Large 4 bedroom home, with 3½ to 4 acres of ground, lake. This is the home everyone has been looking for! Only $17,900.

2113 DAWN: Almost new 3 bedroom brick on edge of town, where taxes are only $132. $800 down and $89 monthly.

2510 DELMAR: Nice 4 bedroom home in park location. Has family room, basement, garage. $14,950. Ideal terms.

2420 EDWARDS: First listing on this 3 bedroom with kitchen, dining and living room. $8500.

2917 EDGEWOOD: Contemporary 3 bedroom home with basement on large 100x100 lot. $13,950.

2220 ELM: Extra neat 3 bedroom home with aluminum siding, carpot. $13,500.

#11 FRONTENAC: 4 bedroom split level home with 2 baths, playroom, attached garage and host of extras. $21,500.

2836 FORTUNE: Very well built 3 bedroom home with basement, large carport for storage, fenced yard, storm windows, 1½ ton air conditioner, host of extras. $14,900.

OPEN HOUSE
SUNDAY, MARCH 22, 1964
1 to 5
LAKE VIEW ESTATES
Featuring
Quality 100% Union Brick Homes Thruout
IDEAL TERMS
★ SPLIT FOYER MODELS ★ 2 STORY COLONIALS
★ RANCH TYPE, WITH OR WITHOUT BASEMENTS
★ CITY GAS ★ CITY WATER ★ LOW TAXES
Directions: Follow Madison ave. to Nameoki rd., turn left on Nameoki to Pontoon, turn right on Pontoon to Hwy. 111, turn left 1 mile to display homes.

2136 KEEBLER, COLLINSVILLE: For those wanting nice home on top of hill on large 112x427 lot, it will pay you to see this one. $18,900.

118 KINDER LANE, MITCHELL: Reduced from $16,900 to $15,950 for immediate sale. 3 bedrooms, kitchen, dining, living, 2 full baths, attached garage, h/w floors, aluminum siding. On 70x140 lot. Will consider older home in trade. Don't wait on this one, we expect to sell it this week.

2589 LYNCH: You won't have to worry about how this home is going to look years from now, as you can see now its A-1 condition. Features extra large kitchen, living, 3 bedrooms, bath and partially finished basement. Aluminum carport. $16,300. Ideal terms.

EDGE OF MARYVILLE: On the main street, is this nice 3 bedroom home on 1.68 acre lot. Taxes only $145. 3 bedrooms, living, dining and kitchen. $11,950. Very neat!

ASSUME LOAN: We have just acquired several 2 and 3 bedroom homes wherein you can take over loan, with from $250 to $950 down payment. Call for particulars.

1933 PONTOON: One of the nicest 3 bedrooms w/basement in town. Garage, patio, on corner lot 86x120. Price reduced from $16,700 to $15,900 for immediate sale.

2805 RALPH: Extra neat 2 bedroom home w/living room, dining room, full basement, and large garage. Home has many outstanding features. Good location. Only $12,750.

★ WE WILL APPLY FOR YOUR GI.I. LOAN FREE OF CHARGE TO YOU ★

Rozycki Realty Company
2216 Madison
TR. 7-6108 FREE PARKING! TR. 7-6109
"A SINCERE DESIRE TO SERVE"

2821 WAYNE: 5 room frame, 2 bedroom, living room with w/w carpeting, paneled basement & rathskeller, fenced yard. FHA appraised. TR 7-4847. 1-4-9

FOR SALE—by owner: 2 bedroom frame. L-shaped living room, dining room. w/w carpeting. Other extras. 1701 Primrose. TR 7-1303 after 5:30 P.M. 1-3-26

NEW RANCH STYLE HOMES

3 BEDROOMS: 1½ baths, basement, carport, lower taxes, as low as $500 down, $91 per month (P. & I.), concrete streets; located in Wilshire Manor.

4 BEDROOM: Almost new brick split foyer, 1200 sq. ft. of living area plus bsmt. Preferred location. Lower taxes; low down payment. Only $14,700.

MITCHELL PROPERTY: 2 bedroom home, automatic heat, alum. storm sash and doors; lower taxes; low down payment. Priced to sell.

3 BEDROOM HOME: Near shopping center and schools; corner lot; $350 down FHA; $67 month (P. & I.). See 3085 Wayne.

INCOME PROPERTY: 4 family brick apt. 5 rooms and bath in each apt. New gas furnaces; property in top condition. See 2460 Benton.

2 BEDROOM, 4 room home; large rooms, h/w floors, gas heat, large lot. Only $500 down. At 1728 Courtney.

TRAILER LOTS: Located close to town. Call for details.

STEELE-KUNNEMANN
TR 6-0582 1318 Niedringhaus After Hours, Call TR 6-2556

KAYICH
TR 6-1002 Realty
NOW LOCATED
1402 NIEDRINGHAUS
(State and Niedringhaus)
NOT FOR SALE!
Our
● knowledge ● reputation
● integrity ● experience
● responsibility ● honesty
All this in included in every transaction. for anything in real estate, call TR 6-1002 Today

NEXT WEEK may be **TOO LATE!** Drive by 4728 Vincent just outside city limits 2 Bedroom w/Full Basement 100 x 200 Ft lot beautiful location. Call for Appt. today.

STOP BEING A "SCHOOL TAXI" Why rush to get dressed and drive the whole neighborhood to school every morning? This 3 Bedroom home just listed at 2112 Garfield will save you all that agony only a few blocks from both public and parochial schools.

COMMERCIAL LISTING: Corner 2100 Delmar many possibilities Call for Details.

The EASY WAY to SELL When you want to change homes, you'll have plenty of problems as it is without worrying about SELLING YOUR HOUSE. Let an expert do that! Won't cost a cent UNTIL and UNLESS we get you the desired RESULTS!.

INCOME $260 MONTHLY: Behind Hospital, 2116 Iowa St. Perfect condition, perfect location. $10,950.

OLD ALTON ROAD: 3 bedroom ranch, 2 full baths, 2 car garage, 27' living room. Taxes $140. Two years old. Full price $15,900.

2325 HODGES: Cute retirement cottage or for newlyweds, Sacred Heart Parish; immaculate; has dining room, sun porch, full basement; immediate occupancy.

2131 MISSOURI: 2 bedroom home with partial basement, good investment, buy and sell on contract at 6½%; full price $3950.

BUSINESS LOCATION with 2 bedroom home attached to 20x24 store front; home and store front is in perfect condition ;$500 down will handle 2059 13th street. Call today.

IMMACULATE 2 bedroom brick w/family room, full basement, carport; must see to appreciate #56 Villa drive.

ECONOMY 3 BEDROOM home with den located at 2028 Russell; a real buy. Small DP will handle.

3-BEDROOM BRICK: Large living room and kitchen, carport and patio; many extras; price reduced 2324 O'Hara.

3149 MYRTLE: You must see 3 bedrooms, large living room and eat-in kitchen; full basement; Zoysia lawn; will FHA.

MADISON: 3 bedroom ranch type brick, full basement, ceramic tile in kitchen and bath. $600 down.

For Action Call TR 6-1002 ANYTIME

LOW DOWN PAYMENT! 3 bedrooms. Behind shopping center. Cyclone fenced rear yard, beautiful decorated, wall to wall carpeting. Immediate possession. TR. 7-4540. 1-3-26

EMBARRASSED
Don't face is red because he can't show Junior how to do the Vess Billion Bubble Beverages Mystery Puzzle. Junior doesn't mind because they're both enjoying a bottle of Vess Soda.....and there's 2 full servings in each half quart bottle.
Look for FREE Mystery Puzzles in VESS Cartons

2938 DENVER: 2-bedroom frame. Basement; large kitchen, built-in cabinets, priced very moderately. Paul Harding Realty. Call Hilda Acquaviva, TR 6-2696. 1-3-23

PROPERTY IN STAUNTON
About 40 miles from Granite City.

3 ROOMS, ½ bath, basement gas conversion furnace, all utilities here. Vacant, $4000.

MODERN 5 ROOM HOME and 2 room house, gas heat, city water, services, garage, chicken house, utility building. 2½ acres level tilable ground. Good location at edge of town. $9500.

PARCEL OF GROUND 450x-140 feet. House burned down leaving part basement, bath and plumbing and city waterlines remain. Very reasonable. $600

BODNAR AGENCY
Livingston, Illinois
Phone NEptune 7-3151

Johnny Bloodworth Real Estate Agency
1222 Nineteenth Street
WE NEED LISTINGS

Call	Call	Call
John Sobol	Johnny Bloodworth	Bernie Sobol
TR 7-2363	TR 7-2364	TR 7-2365

2938 MORGAN: See this 1959, 10x45 Elcona Mobile Home. 2 bedrooms, plus 40x125 ft lot. All utilities connected. Sell all for $3000 or Mobile Home for $2400. Will take lot, car or ½-ton truck on trade.

NOW BUILDING: 1505 Cottage. The paint won't be dry before this prestige Early American 3 bedroom brick is sold. 22 ft. kitchen, basement, carport, 1 year all round guarantee. Only $16,950. Order it today.

CUTE 5 ROOM COTTAGE: 2 bedroom, dining room, full basement, new gas furnace. 1 car garage, all for $7950. See 3006 Buxton now. Call for appointment.

EDGE OF TOWN: Approximately ½ acre ground, plus modern 3 room home. Priced at $6450. Go out and see Box 769, Guth Addition, Old Alton Road.

$79 MONTH, $295 DOWN FHA: 4 room bungelow, plus 1 car garage. See 1604 Mitchell now.

#65 RIVIERA: Steps away from St. Elizabeth School. Fancy 3 bedroom brick ranch with finished basement and all the wanted kitchen built-ins. Only $16,950. Will trade for two bedroom.

GARBE ADDITION IN THE COUNTY: Low taxes on this practically new 3 bedroom brick. Fireplace, rathskeller, attached garage, fenced rear yard, large lot. Many other extras. See 3332 Red Bud. Price $18,950.

IDEAL LARGE FAMILY HOME: 7 room, 4 bedroom residence. At 2240 Washington. Only $9750. 2 baths, gas heat, full basement, 2 car garage. Drive by. It's extra nice. FHA $300 down.

2821 PERSHING: Go by and see this cute 2 bedroom home, with big kitchen, basement and garage. Asking $8950. Will trade.

LOW TAXES, BIG ROOMS AND ELBOW ROOM: Newer 3 bedroom alum. sided ranch on Thorpenate Farm Road. Basement, 1½ baths, almost an acre of lot. Will go quickly at $13,750. Let's trade today.

NEW 3 BEDROOM BRICK; at #62 Cambridge in Wilshire Manor. Full basement, carport and big kitchen. Just $15,950. $550 down FHA. Vacant now. Pick up the key.

1534-THIRD STREET MADISON: 5 bedroom home with large kitchen, 1½ baths, full basement, gas furnace. A real buy, at $8750. Immediate possession. Appointment only.

$350 DOWN WILL BUY THIS BEAUTIFUL 3 BEDROOM HOME AT 2737 BIRCH: Storm sash and screens and awnings. Entire yard fenced, this is a beauty. Price $11,950. Can GI no money down. Call for appointment.

BEST IN LOCATIONS: 2110 Manley. Beautiful 3 bedroom home, 1½ baths, large dining area. Full basement, 1 car garage. Big lot. Selling for $19,950. Call for appointment.

HARD TO BELIEVE: Newer 3 bedroom ranch with attached garage. Kitchen built-ins and air conditioned, on half acre lot. Just $12,950. Call on 4905 Willow, Cedar Park now. GI $50 down or $650 down conv.

NEW 5 ROOM, 3 BEDROOM BRICK: 1½ baths, range and oven, full basement. Many other extras. #5 Windy Meadows, off route 67. Vacant. Price $16,500. We have the key.

726-27TH PLACE, NORTH GRANITE: Nice 6 room alum. siding home. With 3 bedrooms and basement. Plus 3 room rental on rear of lot. Priced only $8950, appointment only.

OPEN SUNDAY: 1 to 5. 2-3 bedrooms, brick, full basement, 1¾ baths, carports. $16,750. Roney Drive, New Haven Manor.

4 FAMILY FLAT ACROSS THE STREET FROM GRANITE HIGH SCHOOL: 3010 Madison Avenue. 4 rooms and bath each. Valuable commercial potential. 68x125 lot. Call now.

FIVE ACRES IN THE BLUFFS: Yes we've listed five beautiful rolling acres right at 159 and new 270. Minutes from Granite, all weather road. The price is $5500. Must have half cash down or more, we may trade.

$300 DOWN, 2210 MISSOURI: 2 bedroom, full basement, sunporch, GI no money down. Call now for appointment.

STOP PAYING RENT: Only $300 down, $50 month, buys this nice 5 room cottage. Call to see this now. 1443 Grand.

2419 IOWA: 3 large bedrooms, sunporch, full basement. Lets go GI nothing down on this one. Close to everything. Price only $10,500. Call for appointment now.

7 ROOMS ALL ON 1 FLOOR: 3 large bedrooms, full dining room, den, carpeting in all rooms; full basement, central air conditioning, big 2 car garage, electric doors. 100x150 lot. Taxes only $170. 1633 Minerva, Priced to sell at $17,500. Will trade.

TROY TO EDWARDSVILLE ROAD IN THE COUNTY: 11 room apartment building, has 3 apartments. All modern full basement. 75x670 ft. lot. Good income, plus home. Price to sell at $12,950. Call for directions.

2440 GRAND: 2-3 room apartments in front house. 4 room apartment in rear over garage. Nicely located. Will trade for smaller home.

RENT OR FOR SALE: $200 down $50 month on this 4 room cottage. 2 bedrooms, gas furnace, storm windows. Rent for $50 month. Located 2117 Dewey. Vacant March 21st.

2127 BRYAN: 4 room, 2 bedroom. Very neat cottage. One car garage. Priced at $7500. $500 down will buy. Appointment only.

YOU CAN'T MISS, AT 2520 PROPES: 4 room, 2 bedroom cottage. Gas heat, new garage, fenced yard. Only $7500. Just $250 down and $69.50 a month for everything. Hurry.

FULLY CARPETED: Newer 4 room 2 bedroom cottage in Sunny Acres. Full basement with gas heat. Lot 65 x 310. Cute as can be. Only $8495. Has many other extras.

NICE LOCATION: 5 room blond brick veneer ranch. 3 bedrooms, 1½ baths, full basement. See 3239 Westchester Drive now. Price $18,950. 10% down. Will trade.

$250 DOWN $58 A MONTH WILL BUY: 2312 Miracle, 2 bedrooms, gas heat, fenced in yard. Very neat and clean. Call for appointment now.

NICE 4 ROOM COTTAGE: on corner lot 568 Margaret, Mitchell, Illinois. Home has many extras, gas furnace, alum. storm and sash. Recently redecorated. Price $7450. Appointment only.

TWO OR THREE BEDROOM FRAME: Attached garage. New gas furnace. Neat and clean throughout. $450 down. Full price $6950. Call today to see 1202 Granite Avenue.

LOOKING FOR IDEAL 3 BEDROOM? Hardwood floors, plenty closet space, large kitchen, rathskeller in full poured concrete basement. $500 down FHA. GI nothing down. Full price $12,500. See 218 Briarcliff today.

$1500 CASH BUYS THIS 5 ROOM HOUSE ON CORNER LOT: Kimberlin and Oak, Troy, Illinois. Need heavy repairs. Lot alone is worth $1200. Vacant. Immediate possession.

EDGE OF TOWN: North Granite. Approximately ¾ acre ground, plus modern 4 room home, only 10 years old. Priced at $7450. 3000 Sinclair. Appointment only.

BIG CORNER LOT: 2 houses, one 5 room 2 bedroom modern, plus 3 room modern on rear, rents for $40 a month. 2455 Logan. A real buy at $5950. Let's try your down payment.

2237 MONROE: Very nice 6 room, 3 bedroom home on front of lot, has full basement, new gas furnace. 4 room rental cottage on rear, all for $9750. Low down payment. We have the key.

2104 NAMEOKI ROAD: 3 bedroom, basement, new gas furnace. $500 down, $64 month. Price $6500.

EXTRA CLEAN 3 FAMILY BRICK NEAR DOWNTOWN: $116 month income, plus owners apartment. Will trade. For 1728-30 Edison.

BY OWNER: FRAME — 2700 block Iowa. Living room 14x22'4". Two bedrooms; tiled kitchen; built-in cabinets; sunroom 18x8½. Bath. Full basement. Garage, carport, concrete driveway, planter, awnings for sunroom. Floor coverings and drapes. Fenced back yard. TR 6-8358. 1-3-23

4 ROOMS and bath, stoker heat, $6000 2603 E. 23rd. 1-3-19

NOW LEASING NEW DUPLEX
Wall to wall carpeting; private garage; for occupancy Mar. 1.
JIM GREEN CONST.
2911 Sunset Dr., TR. 7-0419

MARYLAND REAL ESTATE
...and...
INSURANCE AGENCY, Inc.
GL. 2-6158 TR. 6-1705

EXCELLENT CONDITION: lovely 3 bedroom brick-veneer; gas heat; air conditioner; wall to wall carpeting in living room and hall; storm windows; inside planter; garbage disposal. $14,900.

EXTRA LARGE: 3 bedroom frame; aluminum siding; 2 air conditioners; ceramic tile bath, garbage disposal; dining room; full basement; gas heat. $19,500.

SUMMER COMFORT: central air conditioned; 3 bedroom brick; wall to wall carpeting in living room, dining room and hall; combination aluminum storm sash; full basement; gas heat; 91x175 lot. $20,000.

SPACIOUS: 2 bedroom brick; surrounded by big shade trees; wall to wall carpeting in living room dining room combination; ceramic tile bath; large front porch. $16,850.

FOR SALE OR RENT: 4 bedroom frame; living room and dining room; full basement; enclosed back porch; single car garage; gas hot water heat. $10,450.

2923 W. 20TH: 2 bedroom frame; brick siding; new 220 wiring; bath w/shower; floor space heater.

COMMERCIAL FRONTAGE ON NAMEOKI ROAD: fronting on Nameoki Rd. by 120'.

3230 WILSHIRE DRIVE: 4 bedroom brick-veneer; baseboard radiant heat; full basement; family room paneled; living room and dining room; garage with work area; built in cabinets and range; 1½ baths; w/w carpeting in living room and dining room. WILL CONSIDER TRADE.

COMMERCIAL LOT: 100x400 lot located on Johnson Road. IDEAL LOCATION FOR ANY BUSINESS.

1932 BENTON: 2 bedroom brick; living room, dining room and kitchen; full basement; gas heat.

2161 PONTOON ROAD: 2 bedroom brick; 1½ baths, full basement; large living room and dining room; w/w carpeting throughout; 2 car brick garage; 150' frontage by 125'; gas hot water heat; enclosed and heated front porch.

2909 NATIONAL: 3 bedroom frame; gas heat; close to school. **LOTS AVAILABLE:** located off highway 111 between intersection of Pontoon road and highway 162. City water and gas. LOW PRICES, LOW TAXES.

MARYLAND REAL ESTATE & INSURANCE CO.
Member Granite City Real Estate Board
GL 2-6158 TR 6-1705
2166 PONTOON ROAD

MILLER-WOLF REALTY

YOUR BEST BUY IS A BETTER HOME!
COLONIAL — RANCH — AND SPLIT LEVEL DESIGNS — LOW DOWN PAYMENTS
SOME WITH IMMEDIATE POSSESSION!!
2 - 3 AND 4 BEDROOMS — 2 BATHS!!
CALL TR 7-2345!

LIST YOUR PROPERTY WITH MILLER-WOLF REALTY, INC. ONE OF THE LARGEST REAL ESTATE OFFICES IN QUAD-CITY AREA!!

ATTRACTIVE FIVE ROOM with breezeway and garage; 3604 Franklin, $16,950; has full basement, built-in stove and oven, cyclone fenced yard, aluminum storm sash; see it today.

FIVE ROOM, TWO BEDROOM, full basement, gas heat, 14 x 22 garage, 50 x 150 lot, carpeting in living and dining room; near the Park at 2968 Oregon.

$150 DOWN AND TAKE OVER GI LOAN on this 6 room, 3 bedroom with attached carport; very neat, has aluminum storm sash, concrete drive, 60 x 120 lot; call us on this one.

SEVEN ROOM with asbestos shingle siding; four bedrooms, full basement, new gas furnace, side drive to garage; see 2332 E. 24th st.; $10,500.

FIVE ROOM, 1½ story with large living room and dining room, full basement, completely paneled with tile floor and ceiling, gas furnace; very neat; garage; total price $12,950; see 2425 Hodges.

$500 DOWN on this four room home at 2021 Quincy, two bedrooms, total price $4950, 40 x 125 lot, fenced yard, automatic heat.

WE NOW HAVE A CONTINUOUS DAILY RECORD OF PROPERTY BUYERS MOVING INTO THE AREA!!

$400 DOWN FHA on this nice 3 bedroom with patio and 18 x 22 garage, concrete drive, aluminum storm sash, large kitchen, 60 x 150 lot; priced at $12,500, at 3244 Rodger ave.

LARGE THREE BEDROOM with attached garage, on a big 100 x 125 lot; full deep basement, birch kitchen cabinets, hardwood floors, gas furnace; a real nice one at 3005 Iowa.

$400 DOWN FHA on this two bedroom home with full basement, gas heat, partitioned playroom in basement, wall to wall carpeting in living room, side drive to 14 x 20 garage; total price $11,950.

SIX ROOM BRICK: Large living room across front plus dining room, large kitchen, full basement, 3 bedrooms, garage; convenient to downtown at 2437 Edison; priced at $12,950.

$350 DOWN FHA, nothing down for veteran on this seven room, 4 bedroom home with full basement, gas furnace, 1½ baths, carpeting in living and dining room; also has enclosed sun room; 2429 Madison ave.

BEST MADISON LOCATION, Very nice 1½ story home with two baths, 5 bedrooms, gas furnace, hardwood floors, 100 x 125 lot; 2 car garage; see 1730 Fourth st.

$450 DOWN FHA, nothing down for veteran on this six room, 3 bedroom attractive home at 2920 Dogwood; has full basement, gas furnace, hardwood floors; total price $12,950.

THREE BEDROOM BRICK: Immediate possession; full basement, attached garage, concrete drive, 75 x 120 lot, brand new, just completed at #30 Nassau; total price just $16,995.

$350 DOWN FHA on this attractive two bedroom home at 3213 Wayne; with tile kitchen and bath, hardwood floors, 50 x 125 lot; total price is $10,950.

IT'S $8995, WITH TWO BEDROOMS in this four room home at 2624 Lincoln; tile bath, aluminum storm sash, gas furnace; check it today.

Member Granite City Real Estate Board
3226 Nameoki Road
Offices in Bellemore Shopping Center
CALL TR. 7-2345

MILLER-WOLF REALTY

THE DEADLINE FOR CLASSIFIED ADS IS NOON SATURDAYS AND WEDNESDAYS

Classified ads are not taken by telephone since the volume is insufficient to justify the bookkeeping that would be required.

CLASSIFIED AD RATE
5 CENTS A WORD — 60c MINIMUM
$1 Extra Charge for Blind Ads

Houses For Sale 1 | Houses For Sale 1

BUY A HOME FIRST

NICE BIG 4 BEDROOM BRICK IN PARK DIST.: 1½ baths, fireplace w/w carpet liv. and dining room, full basement, gas fired heat, big 2 car garage.

IDEAL BIG 2 BEDROOM BRICK: At 1710 Garfield. Big eat-in-kit., with built-in stove and oven, big glassed in family room, central air-cond., attached garage, large 85 ft. lot fenced. Under $18,000.

LIKE A BIG LOT AT EDGE OF TOWN? Then see 4016 Breckenridge lane; 3 rooms and bath, gas heat, city water, large 100 x 200 ft. lot. Can sell on contract.

LOOKING FOR AN ATTRACTIVE 5 ROOM BRICK? Then see 2628 Sheridan: one bedroom brick, liv., w/fireplace. Din., kit., rathskeller, gas heat, alum. storm sash and awnings, fenced rear yard, plus a garage with an apt. above for added income. Clean as a pin. Dont wait.

4 ROOM FRAME IN CAROL GARDENS: in Mitchell; gas furnace, h/w floors. $800 d/p . . . $70 per month.

ALMOST NEW 3 BEDROOM BRICK: split foyer, family room, built in stove-oven, big eat in kit., 1½ baths, gas heat.

2 BEDROOM FRAME ON ROUTE 111: liv., kit., furnace, attached garage. $150 d/p. $55 month.

CORNER COMMERCIAL BLDG.: At 22nd and State Sts., 2 stores or office, plus apts., above, Needs work or will remodel for good tenants.

COMMERCIAL CORNER AT 20TH AND PARK: large 5 room apt. over tavern and din. room, tavern is leased with good tenant. Addn. space available, good income, property in excellent condition.

NICE LOCATION OUT ON ROUTE 162: 2 bedroom frame, liv. and kit. New siding, new roof, new well. Just redecorated. Small d/p.

IDEAL 2 BEDROOM FRAME IN PARK DISTRICT AT 2964 OREGON: w/w carpet, liv. and bedrooms, new birch kit. cabinets, tile bath, gas heat, central air cond., alum. storm sash. $500 d/p. Will handle FHA.

CUTE 4 ROOM FRAME AT 1800 SPRUCE: 2 car garage; 4 nice rooms, 220 wiring; air cond., built in TV, 60 ft. lot, $8000.

BIG BEAUTIFUL STONE, 3 BEDROOM HOME: liv. room with fireplace, dining room, family room with stone built-in bar-b-que, birch kit. cabinets, disposal, full basement, gas heat, central air cond., 2 car garage, corner lot and w/w carpeting through-out.

3 BEDROOM BRICK AT 3712 JOHNSON ROAD: full basement, radiant heat, large lot 80 ft. Fenced. Big 2 car garage.

LOOKING FOR A SMALL CONFECTIONERY OR GROCERY? Nice location at 2nd and Market in Madison. Will sell business and real estate or business and property separately.

LUEDERS REALTORS
FRED E. FOSSIECK
1930 EDISON TR 7-0388

DALE REALTY AND CONST. CO.
1842 Delmar TR 7-3696

$185 DOWN on this three bedroom home w/full basement, aluminum siding and gas heat. Immediate occupancy. Total mo. payment only $98 complete.

2321 LOGAN: 3 bedrooms, on a corner lot; fenced yard, basement and garage. All for the low, low price of $5950.

ASSUME LOAN on this over sized 3 bedroom home. Located on a huge corner lot.

BEVERLY HILLS ON THE BLUFFS
A Beautiful New Addition
OF 3 BEDROOM BRICK HOMES
Just 10 Minutes from Granite City.
Extra Large Lots, 10,000 Sq. Ft. or More.
FHA or Conventional Financing Available.

AS LOW AS $199.00 DOWN FHA

YOUR CHOICE OF THE FOLLOWING:
Floor Plan — Brick Design
Lot Location — Outside Design
Window Design — Inside Colors

And Many, Many More - - - or

WE WILL BUILD TO YOUR PLANS AND SPECIFICATIONS

Display Home Open Mon. thru Thurs. 6-8 P.M.
Display Home Open Sat. and Sun. 1-5 P.M.
Or for Appointment Call TR 7-3696

To Get to Beverly Hills, Just Follow Our Map Below

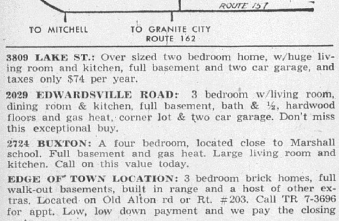

3809 LAKE ST.: Over sized two bedroom home, w/huge living room and kitchen, full basement and two car garage, and taxes only $74 per year.

2029 EDWARDSVILLE ROAD: 3 bedroom w/living room, dining room & kitchen, full basement, bath & ½, hardwood floors and gas heat, corner lot & two car garage. Don't miss this exceptional buy.

2724 BUXTON: A four bedroom, located close to Marshall school. Full basement and gas heat. Large living room and kitchen. Call on this value today.

EDGE OF TOWN LOCATION: 3 bedroom brick homes, full walk-out basements, built in range and a host of other extras. Located on Old Alton rd or Rt. #203. Call TR 7-3696 for appt. Low, low down payment and we pay the closing costs.

Listed Above are Just a Few of the Many Homes We Have for Sale. If What You Are Looking for is Not Shown Please Call as We Have Many, Many More Homes to Choose From.

CALL ONE OF OUR FRIENDLY SALESMEN
TOM STAICOFF — BURT SIMPSON
TR 7-3696 TR 7-3697

Houses For Sale 1

KAEGEL
"The 'Key' Office For All Your Real Estate and Insurance Needs."
1304 NIEDRINGHAUS
GL. 2-1125

$7500 BUYS THIS 4 room permastone covered home at 2817 E. 24th street; full basement, new oil furnace, large front porch and 40 x 125 ft. lot.

4 ROOM FRAME plus garage at 2710 Cayuga! 2 bedrooms, full basement, coal furnace; close to schools and loan can be assumed; taxes $98 per year.

3 BEDROOM BRICK plus 2 car 24 x 28 ft. garage, poured basement, storm windows, living, dining room and kitchen, and selling for only $16,950.

NEW BRICKS ON EDGE OF CITY LIMITS, now under construction, poured basements, gas furnace, built-in kitchens, 2 or 3 bedrooms, tile baths, hardwood floors, car ports or garages, on 65 ft. front lots.

7 ROOM BRICK & ALUMINUM SPLIT - LEVEL, two baths, centrally air-conditioned, built-in kitchen, sliding door closets, 3 large bedrooms, thermopane picture window and selling $2000 under appraisal.

6 ROOM BRICK: 3 bedrooms, living and dining room, ceramic tiled bath, poured basement, gas furnace and centrally air conditioned. Vacant and selling for $16,450.

$750 TOTAL down payment and $100 per month buys this 6 room frame, 3 bedrooms, poured basement and vacant, or nothing down G.I.

LOW, LOW DOWN PAYMENT buys you this 6 room duplex. One side rented $60 per month, other side vacant, 3 rooms and bath each side and total monthly payment of $78.

NOTHING DOWN G.I. on this 6 room frame, 3 or 4 bedrooms, full basement, gas furnace, large corner lot and selling for $8950.

TAGES $112 PER YEAR on this 3 bedroom frame, outside city limits, large built-in kitchen, tiled bath, poured basement, city gas and water, on 80 x 150 ft. lot and selling for $13,950.

EXTRA NICE split-level on corner lot, close to all schools, family room, 3 bedrooms, wall to wall carpet in living and dining room, built-in kitchen and priced to sell.

IDEAL FOR WAREHOUSE or small business. 2800 sq. ft. of building on 65 x 125 ft. corner lot in commercial area; gas heat and all city utilities and selling for $10,950.

G.I. NOTHING DOWN on this 5 room frame, full basement, hardwood floors, plastered walls, close to all schools and on bus line; selling for $10,950.

$9950 BUYS THIS 5 room frame, 2 bedrooms, largt living room, kitchen, full basement, gas heat, storm windows and one car garage. On 50 x 125 ft. lot.

FOR SALE OR TRADE — 1963 Aluminum Trailer, fully equipped including washing machine, for 2 or 3 bedrooms. Have payments of $70 per month on trailer.

5 ROOM BRICK: Wall to wall carpet in living room & hall, large kitchen, 3 bedrooms, gas heat, fenced rear yard and selling for $13,500.

LARGE 50 x 75 FT. concrete block building on 150 ft. front lot in very excellent commercial location with all city utilities.

5 ROOM FRAME in Sacred Heart Parish; full basement, air conditioned, 1 car garage will sell G.I. nothing down or low down payment FHA.

$1000 REDUCTION in price on this 5 room pink brick, attached 14 x 22 garage, poured basement, built-in frame, 2 bedrooms, large liv-kitchen, 3 bedrooms, aluminum storm windows, tiled bath and attic fan.

NOTHING DOWN G.I. and $75 per month buys this 5 room frame, plus attched garage, 3 bedrooms, large kitchen, utility room, 50 x 125 ft. lot and selling $9950.

3 BEDROOM FRAME AT 3128 JILL: Living room and kitchen, fenced rear yard, air conditioned and will sell nothing down G. I. or low down payment FHA.

KAEGEL
1304 Niedringhaus
GL 2-1125
After Hours Call
Bob Warford - - - TR. 7-4369

FOR SALE by owner: 2864 Washington Ave. Pay equity, assume G. I. Loan. 1-3-19

Houses For Sale 1 | Houses For Sale 1

THE NEW SPRING SONG LIST WITH COCHRANE AND "IT'S SOLD"

Cochrane **REASONABLE PRICE, #58 RIVIERA DRIVE:** 3 large bedrooms, big comfortable living room, cove ceilings, big 12x18' kitchen & dinette, 2 ceramic baths, 12x22' family room, central air cond., 2 car plastered garage, beautiful landscaped yard, lots of shrubs & fruit trees on corner lot. Call for appointment.

Cochrane **RELAX IN AIR COND. COMFORT IN 2 KING-SIZE BEDROOMS:** Enjoy the huge living & dining room, gleaming hardwood floors, a pretty kitchen, 2 convenient tile baths, big painted bsmt., pretty patio, 2 car carport, attractive white panel fence. All on big corner lot, 1500 Joy, close to shopping center. Under $19,000.

Cochrane **ONLY $16,995, LOW TAXES:** 3 brand new, 3 bedroom bricks, built-in kitchen with sliding glass doors to patio, 2 full baths, bsmts., carports. Free showing, call today.

5 MIN. FROM TOWN: Beautiful, big redwood ranch. 6 rooms, 3 extra large bedrooms, big country kitchen, full bsmt., gas furnace, storm sash, etc. Almost an acre rich land. Located Rock Road, by Canal. Price $14,950.

CLOSE TO DEPOT & PLANTS, $1500 LESS THAN COST: Good looking 4 big room, white alum. siding, carpeted living room, 2 unfinished rooms upstairs, nice big bsmt., gas furnace. See 1719 Chestnut today. $300 down or GI, nothing down, no closing costs.

1610 FERGUSON: Cute 2 bedroom, nice size living room, Youngstown cabinets in kitchen, utility room, gas heat, att. garage, big enclosed front porch, newly decorated, only $7450. Hurry!

INCOME PROPERTY: 2 family brick, 4 rooms & bath down, 5 rooms & bath up, 2 gas furnaces, alum. storm & screens, 2 car garage, newly decorated. Make appt. to see 2261 Edison.

NICE 5 ROOM MADISON HOME: 2 or 3 bedroom, clean, attractive. Large, cheerful tile kitchen, full bsmt., stoker heat, alum. storm sash, 2 car garage. Price $7495. Let us show you 822 Alton today.

2610 GRAND, 5 ROOM GREEN FRAME: 2 bedroom, w/w carpet in living room. Dining room, kitchen, bsmt., gas furnace, nice big 2 car garage. Park location. $350 down.

2214 EAST 25TH: Neat 4 bedroom, extra large kitchen with wood cabinets, dining room, sun porch, full bsmt., new gas furnace, new bath, fenced yard. Ideal location. Call for appt. now, only $10,995. Don't wait.

NORTH LONG LAKE, 5001 LAKE DRIVE INCOME: 2 family, 2 bath, large lot, low taxes. A real good deal. See today. Price reduced for quick sale.

HEART OF DOWNTOWN: Handsome 6 room brick, 1734 Grand, big rooms, fireplace, big kitchen, 4 finished rooms in bsmt., private entrance, could be rented. New steam heat, new roof, new steel fencing, alum. storm sash, big 2 car block garage. Easily worth $12,500. Our price only $9495. Will trade for small house or farm.

2419 BROMLEY, 10 ROOMS: Gray insul-siding. 5 rooms & bath up, 5 rooms & bath down. Very neat & clean. Bsmt., stoker heat, good location. All newly decorated. Call now.

106 WESTON, TROY'S NICEST AREA: Real nice 2 bedroom, w/w carpet in living room with fireplace, big kitchen & dinette, rathskeller in bsmt., att. carport & storage. Beautiful lawn. Make appointment now.

EDGE OF TOWN, GLEN CARBON: 6 room brick, 3 nice big bedrooms, large living room, dining room, fireplace, indirect lighting, pretty knotty pine cabinets in kitchen, att. garage, large lot, low taxes. Under $15,000.

PRICE REDUCED, 4105 BRADEN: Nice 2 bedroom, large w/w carpeted living room, big kitchen, 2 walls of cabinets. Lavanette & cabinets in bath room. Big utility room, new gas furnace, 2 car garage, nicely landscaped yard. Make appointment today.

YOUNG COUPLES OR SMALL FAMILY ATTENTION: A deluxe 2 bedroom, 1½ baths, mobile home. Pretty as a picture inside. Built-in oven, range, refrigerator in color plus a 1 room house with ½ bath & new gas heater on rear of a nice big 40' lot. All of this, only $4495 at 2919 Roosevelt.

NEED BEDROOMS? This nice 1½ story can give you 3 or 4 bedrooms, with good size kitchen, concrete bsmt., brand new gas furnace, nice big corner lot. Only $8950. See 2240 Lincoln.

12 ROOM, 4 FAMILY BRICK APT.: Nice condition thru-out, 4 baths, 4 gas heaters, 2 apts. furnished & included. Rent $35, $50, & $40, total $125 plus owners living quarters. Apt. has alum. storm sash, 50x125' lot on paved street, 2 car garage. See 2009-11 Bryan Ave. today.

2907 BUXTON, FOR THE HANDY-MAN: 4 rooms, bsmt. House is ready to add on plus 2 bedroom house in rear for extra income. Only $5495...Don't miss out handyman.

2633 WEST 22ND: Pretty 3 room, white alum. siding, pink trim, refrigerator & gas stove included, only $5850. Immediate possession. Terms.

COMFORTABLE 2 BEDROOM HOME: Reasonable price, modern bath, alum. SS & screens. Nice corner lot — 2831 Roosevelt, only $6750.

MADISON PROPERTY: 3 bedrooms, living room & big kitchen, encl. rear porch, stoker heat, storm windows, close to all schools. See 1912 Harris today only $4,950.

DOUBLE-BARRELED BARGAIN: A cozy 6 room, 1½ bath home in front can be used as one family & separate rental unit. Good bsmt., gas heat plus a pretty 4 room modern cottage in rear. All contained in a lovely landscaped, fenced yard. So close in for convenience. See 2106 Lee today, only $10,950.

You Can Depend On Cochrane
Member Granite City Real Estate Board

REAL ESTATE Cochrane and INSURANCE TR. 6-1767 -:- GL. 2-8175
1905 CLEVELAND BLVD. GRANITE CITY

2549 WATERMAN: Brick ranch type with attached 2 car garage, range, full basement. AD 4-1010. 1-4-6

NEW HOMES
Build on your lot, 26x40 shell ready for siding or brick. $4450.
CALL
R. L. MATTHEWS, TR 7-6862
ARLEY CORNMAN, TR 6-4917

TROY PROPERTY for sale: 5 rooms, modern on double lot. NO. 7-5941 — $9500.00. 1-3-19

WILL TRADE! 2 bedroom brick, large beautiful landscaped lot, Maryland Place. Near public and parochial schools. New kitchen, gas heat. Garage. Redecorated. Immediate possession. TR 7-4540. 1-4-2

2 BEDROOM Brick home. Maryland Heights. TR 7-1183 after 7 p.m. 1-4-2

FOR BETTER LIVING IN A BETTER AREA see LAKEVIEW ACRES
NOW FOR SALE: 35 choice lots in NEW Lakeview Acres #4.
DON'T BUY until you see these LARGE LOTS. Build your own Home or let us build it for you.
APPROXIMATELY 12 ACRES GROUND: Modern 5 room house with lake privileges. Barn, implement shed, two small houses for income property. Can be bought as package deal or sold separately. An opportunity you can't afford to miss.

MAACK REAL ESTATE
2 Miles North of Collinsville, Off 159 on N. Frontage Rd.
40 Lakeview Acres FREE ESTIMATES Phone 344-6444

Houses For Sale 1 | Houses For Sale 1 | Houses For Sale 1

IBC Homes
SERVICE & QUALITY SINCE 1949

takes pride in introducing . . .

the "all new"
AMERICAN BEAUTY SERIES

AMERICA'S BEST BUY in . . . 3 and 4 BEDROOM HOMES

VISIT OUR DISPLAY HOMES TODAY

Write today: IBC HOMES
10216 Lincoln Trail, Caseyville, Illinois
Please send me full information on the new American Beauty Home Series.
Name _____
Address _____
City _____ State _____ Phone _____

Now, IBC Homes offers you the American Beauty Home series — 3 and 4 bedroom ranch styles, split levels, L-shaped and two story homes with full basements or crawl space—Built with quality materials designed to meet all building codes. Save thousands of dollars with the IBC plan. We provide everything you need—the materials, the blueprints and the financing. Remember at IBC you have a choice of finishing your own home or using our full completion service. Either way, IBC is by far your best buy—stop by now!

IBC HOMES
10216 LINCOLN TRAIL, CASEYVILLE, ILL.
Open Daily 9 to 5, Sun., 1 to 5
Located Two Miles East of the French Village
State Police Station on Route 50 (Fairview)
Phone: EX 7-1242

19 YEARS OF BUILDING LEADERSHIP
CAPPHOMES
YOUR BEST BUY IN ILLINOIS

Fine quality homes as low as $41 per month including delivery to your building site, erection on your lot and foundation; and all finish materials for inside and out!

The Crestview — 3 Bedroom with walk-out expansion area in basement 28' x 46
$7889 Cash Price
$81 Monthly Payment

Low cost, liberal financing for everyone — with or without money!
You can include and finance the complete plumbing, kitchen cabinets, electrical and heating systems at low additional cost.

100's of other plans to choose from, or use your own
Your Local Representative, Al Wagner
3905 Shirley Ave., St. Louis Mo., Ph. HA 7-6183

Get the Facts!
Mail This Today to — CAPP-HOMES Des Moines 13, Ia., Dept. ILL-17
NAME _____
ADDRESS _____
TOWN OR RFD _____ STATE _____
☐ I own a lot
☐ I don't own a lot but could get one!

SELLS
REINHARDT HOMES
INSURANCE
1933 Edison
TR 7-0613
Since 1920

IMMEDIATE OCCUPANCY on this fine older home. 6 large rooms, 3 bedrooms, kitchen, dining and living room. Basement. Price reduced. Make an offer! 2425 Benton ave.

LOW PRICED 6 ROOM BRICK: Complete with large family room and fireplace. Kitchen, living room and 3 bedrooms. Radiant heat gas fired furnace. Close to schools and bus line. Only $13,900. 1612 Mitchell ave.

COMPLETELY REMODELED: 2 bedroom frame and it's just like new. Pretty kitchen with birch cabinets, bath with colored fixtures. Carpeted living room. Take a good look at this one. The price is reduced for a quick sale. 2917 Palmer ave.

2 BEDROOM FRAME HOME: Country living near Mitchell. 5 room frame including a comfortable kitchen, big living room, 2 bedrooms, utility room. Carport. City water. Low taxes. Only $9450. 133 Troeckler Lane, Mitchell, Ill.

A NICE LARGE HOME for your big family, but at a reasonable price. Modern kitchen. Full size dining room and comfortable living room. 3 bid bedrooms and an extra room for bedroom use if you need it. Basement. Oil heat. Garage. Only $11,750. 2413 Iowa ave.

SEE THIS TO APPRECIAT IT: Completely modern kitchen with built-in oven and range. Full size dining room and comfortable living room. 3 bedrooms. Basement. Gas furnace (new). W/w carpeting. Garage. Excellent location. Low down payment will handle. 2532 Er 28th st.

NEAT AND COZY 2 bedroom frame. large garage. Excellent location. Ideal for a small family. Many nice features including w/w carpeting. Only $550 cash will handle and $79 per month. Full price only $9900. 1732 Venice ave.

DO YOU NEED 3 BEDROOMS and have only a small down payment? See this 5 room, 3 bedroom frame. It's especially neat and clean. W/w carpeting in living room. Big eat-in kitchen. 2 air conditioners. Fenced yard. Very good location, too. $600 cash will handle everything. 1912 Lynn ave.

INCOME PROPERTIES

2442 ADAMS ST.: 5 room apartment down and 4 room apartment up. Extra bedroom and bath in basement. Separate entrances. Only $12,900.

2503 GRAND AVE.: 2 three-room apartments or 6 large rooms for your big family. All on one floor. Price reduced.

923-925 IOWA AVE., in Madison. Three rentals in this unit. In excellent condition. You should see this money-maker. You'll like it.

2433 STATE ST.: 5 room apartment down and 3 room apartment up. Separate entrances. New gas furnace. New wiring. Basement. Only $11,500.

3 BEDROOM split-level. Priced to sell. Wall to wall carpeting, 2 baths, finished family room, eyclone fenched rear yard. Close to schools. By owner. TR 7-6391. 1-3-19

2-BEDROOM HOME, with new gas furnace, large lot. Garden spot. Garage. Located at 647 Orchard St. in Edwardsville. For other particulars call Collinsville 345-1206. 1-3-19

FOR SALE by owner: 3 bedroom brick in East Granite, breezeway, fenced yard, garage, new gas furnace, w/w carpet, many large closets, kitchen recently remodeled and other extras. TR 6-2705 after 5:30 P.M. or weekend. 1-3-19

HOUSE in East Granite, priced to sell quick, needs work, bus, school, stores. Call GL 2-4167. 1-3-19

L. WOLF CO.
GENERAL CONTRACTOR
2812 Yale Ave. — TR 7-5811 — TR 6-5265 — GL 2-8118

PONTOON PLAZA DEVELOPMENT
SARA And PONTOON ROAD

Come see how gracious living can be in your own beautiful new home. Choose the classic beauty of ranch design or gracious new split/foyer styling in modern or colonial architecture. Have much more fun in one of our new 2 OR 3 BEDROOM BRICK homes.

Display Opened Daily 6 to 8 P. M.
Saturday and Sunday 1 to 5 P. M.

IMMEDIATE POSSESSION AND EASY FINANCING IS YOURS ON THESE FINE USED HOMES
NO REASONABLE OFFER REFUSED

★ Low down payment or trade — Exceptional financing ★

HANDYMAN'S PARADISE: 2 B. R. frame, nice living room, gas heat, fenced yard, garage, full basement. Can be seen at 2116 Lynch.

INCOME PROPERTY: 2 family brick—each apt. has 3 large rooms, with full bath — new gas furnace — full basement — comb. alum. storm sash. Can be seen at 2609 E. 24th St.

1640 MINERVA: 3 bedroom frame, corner lot: large kitchen lots of cabinets, gas furnace, hardwood floors, large picture window, comb. alum. storm sash, attached garage. Low taxes.

★★ DISTINGUISHED QUALITY ★★
Lueders Park Estates
Fine homes with only the best of materials and workmanship having built-in lasting values. Executive type, custom built . . . NOT pre-cut homes. Now, new flexibility of designs and plans. Ranch, split level and duplex designs with outstanding features for your living pleasure.

★ LUXURIOUS VALUE ★
NEW DUPLEX located in Lueders Park for sale.
Immediate Possession.

3124 AUBREY: 3 bedroom, full basement, combination storm windows, awnings. Excellent location. For sale by owner. By appointment. TR 6-3034. 1-3-26

THREE bedroom home for sale: This home consists of three bedrooms, combination living and dining room, two baths, one with tub, one with shower. Utility room, massive kitchen, spacious hall. All rooms are extra large. Stone fireplace, large front porch, rear porch with patio, stone barbecue pit, two car heated garage, large driveway, gas fired hot water heating boiler with radiant ceiling heating. Outside construction is Indiana varied colored stone, large driveway, large lot 125 foot front with 200 foot deep. Shown by appointment only. For appointment phone Collinsville 344-4265 or 344-0165. This home is in one of the best residential areas in or around Collinsville. 1-3-19

3 BEDROOM BRICK: Full basement, double garage, chain link fence, aluminum storm windows & doors, hardwood floors, central air conditioning; $17,900. 2575 Pontoon road, TR 7-1065. By appointment only.

2549 BOYLE: 3-bedroom brick. Paneled basement, carport. $17,500. Cloverview Section. TR 7-9061. 1-3-19

Effective & Personal
PROPERTY MANAGEMENT AND REAL ESTATE SERVICE
LAKE REAL ESTATE
RAY LAKE TR 7-4187

ONE ACRE
Warson Lane — Mitchell
Water Tap-on Paid
TR. 6-8690. $2500.

THE DEADLINE FOR CLASSIFIED ADS IS NOON SATURDAYS AND WEDNESDAYS

Classified ads are not taken by telephone since the volume is insufficient to justify the bookkeeping that would be required.

CLASSIFIED AD RATE
5 CENTS A WORD — 60c MINIMUM
$1 Extra Charge for Blind Ads

Houses For Sale 1

FRANCIS AGENCY Real Estate

CALL TRiangle 7-2133 FOR DETAILS

BOB FRANCIS
TIP O'NEILL
GUS KOESTERER

2816 SARATOGA: 3 bedroom, living room, kitchen, attached garage. Close to school. $100 down, $87 mo. complete.

2601 EDISON: Custom-built ranch type brick, large living room with fireplace, extra nice kitchen, 2 bedroom, family room in basement with fireplace. Attached garage. $1900 down, $128 per month plus taxes and insurance.

1408 EDWARDSVILLE RD.: Newly decorated, vacant, immediate occupancy, 6 rooms, basement, stoker furnace, aluminum storm sash. Low down payment; total price $6000.

3012 MARSHALL: four room cottage, very clean; gas heat, fenced in yard. FHA, $250 down, $70 mo.

2319 E. 24TH: Six big rooms, 3 bedrooms, new gas furnace, plenty of closet space. Good rental unit in rear. Close to school. $500 down.

Listings Wanted

2724 BIRCH: Newly decorated 3 bedroom home, kitchen, living room, aluminum windows, plastic tile in bath, $100 down, $85 mo.

2516 IOWA: 5 rooms down consists of living room, kitchen, 2 bedrooms and bath; 3 rooms up consists of living room, kitchen, bedroom and bath. Aluminum siding, gas heat and other extras. Price only $12,500.

$150 COMPLETE
Moves you into a newly decorated home with 3 bedrooms, kitchen, living room, and nice yard. Call today for details.

2811 ROOSEVELT: 4 room cottage and bath; asphalt insulated siding; garage; $7950.

4116 RODE: Ranch style house located on a 100x125 lot; 4 rooms, 2 bedrooms, breezeway, attached garage, wall to wall carpeting. Price reduced. Call today for appointment.

2123 LEE: 4 rooms, large enclosed back porch, big yard, fenced; GI, nothing down; $65 month.

Call . . .
TIP or GUS
TR 7-2133

727 26TH: 6 rooms and bath; asphalt insulated siding, garage, extra large lot 100x125; price only $5900.

3217 WILSHIRE: Beautiful 3 bedroom brick, kitchen with built in range & oven; living room; 1½ bath; carpeting in living room and bedrooms; family room in basement; 2 car garage. Low taxes. Call today for appointment.

FRANCIS AGENCY
TR 7-2133 1412 20th St.

FULLY MODERN HOME, five rooms and bath, three rooms up, basement, stoker heat. Very reasonable, good location. Call between hours of six and seven p.m. for appointment. TUlip 7-4276, Marine, Ill. 211 South Duncan. 1-3-30

4 ROOM modern house, full basement, newly redecorated inside & outside. Large yard fenced-in back. Immediate possession. Call TR 7-2894 after 5:00. 1-3-23

NOW LEASING
New Houses and Duplexes
• Basements Poured
• 2 Homes For Sale
JIM GREEN CONST.
2911 Sunset Dr., TR. 7-0419

2 BEDROOM, frame, 1640 Spring. Low interest loan can be assumed. TR 7-5828. 1-3-23

DUPLEX FOR SALE: 3-bedroom home, basement, gas heat, air conditioning, w/w carpet. Also 3-room apt., w/w carpet. Separate utilities. TR 6-4934, TR 7-0126. 1-3-19

Real Estate For Sale 2

4 ROOM modern near school. Glen Carbon, including nice furniture, TV, $8500. 8 room modern, one acre, near Marine, double garage, $16,500. 36 acres 5 room modern, barn, lake site, near Sorento, $14,000. 6 acres, 7 room modern, $17,000. 2.91 acres building site, R. H. Rosenthal Realtor, Edwardsville, phone 656-6163 or TR 6-6664. 2-3-23

LOTS: Country living, city water, city gas. TR 6-1440. 2-4-16

Houses For Sale 1

Key to lots o' livin'... BUY A HOME FIRST

AND ENJOY A SOUND SECURE FUTURE!

IDEAL FOR OLDER COUPLE: Inspect 2904 Oak St. with us today. Neat & clean 3 room insulated frame with utility & bath, fenced yard, fruit trees, low taxes. Near Depot.

INCOME BRICK that needs no repairs. 4 3-rm modern apts, deep dry bsmt, oil furnaces. Very solid construction. Inspect 2144-46 Cleveland with us today!

4 BEDROOMS in this 7 room 1½ story modern frame. Bath down, dry bsmt, new installed gas furnace, new oversize garage. Storm sash, 2 B/rs panelled. Inspect 2317 Grand with us today!

2666 MADISON AVE.: Live here and have income in this 12 room, 2½ bath modern frame, oil furnace, garage. We have the key.

2912 WARREN: 5 room 3 bedroom frame with utility, oil furnace, garage, fenced yard. Vacant we have key. $11,750. $400 down FHA or No D/P for qualified GI.

NEAR SHOPPING CENTER: 5 room 2 bedroom (big) modern well insulated frame, large screened patio, carport, 100% bsmt., gas furnace, plenty cabinets & closets, air-conditioner. Terrace Lane neighborhood. This & lot adjacent only $16,500.

LIST WITH US BUYERS WAITING

RIGHT ON LONG LAKE: 5 room modern redwood ranchER with 13x20 workshop & attached garage in setting of full grown trees. On 100x150 fenced lot. Has boat dock. Low taxes. School bus at door.

1220 ALTON AVE.: 3 room semi-modern frame, needs repair. $2,950.

2504 EAST 24TH. Big 7 room 1½ story modern frame, asbestos siding, full bsmt., double garage. Hot air heat. Best for big family. $8950.

OFFICE WITH LIVING QUARTERS: 4 rooms with very modern kitchen, full deep bsmt., gas furnace, also 50' corner lot adjacent for parking. Ideal for beauty shop! Inspect 2404 E. 24th with us now!

DUPLEX: 4 with bath and garage on each side. 2817 Herbert. Only $750 down.

JUDD REAL ESTATE AND INSURANCE
2037 State TR 7-5542

Real Estate For Sale 2

LOT: 74 x 145.
TR 7-7203. 2-3-19

LOT in Cloverleaf addition, 25 ft. Ideal for trailer. TR 6-0696. 2-3-19

ON GLEN CARBON road near SIU. Lovely white 3 bedroom home on 2- acre grassland farm. 10 acres tillable, lakesite. $22,950. ½ mile north of O'Fallon, Ill., brick 2 bedroom, full basement home on 2½ acres with fireplace, carpeting, woodland setting, small pasture, horse barn, $23,000. Early American, 3 bedroom home in best Troy location, has 2 baths, 2 fireplaces, large shaded lot. Under $19,000. 2½ acres on Interstate 70 at 270 interchange. 8½ acres on Rt. 159 less than ¼ mile 270 interchange, city water, gas electric. Call NO 7-4961, Ludwig Real Estate, 305 Watt, Troy, Ill. 2-3-19

Farms For Sale 4

40 ACRES, 4-room semi-modern house, 3½ miles south of Sorento. Phone 112F3. 4-3-26

63 PONTIAC Tempest station wagon. Take over with 22 month guaranteed. TR 7-6913. 3-3-23

1963 GRAND PRIX, full power, auto. trans., $2995 full price. TR 7-2210. 5-3-16tf

WANTED
Good Clean Used Cars
Any Make or Model
LaRUE'S AUTO SALES
2261 Madison Ave. TR 7-6304

'54 FORD Custom, overdrive. AT 8-7596. 5-3-19

1956 FORD pick-up. Excellent condition. Low mileage. TR 6-3231 after 5 P.M. 5-3-19

CHEVROLET 1955 Bel-Air V-8 standard shift, one owner, perfect throughout. 2421 Ohio, TR 6-0334. 5-3-19

1957 CHEVY V-8 standard trans. two-door hardtop. 3209 Willow. TR 7-7185 eve or weekend. 5-3-19

HUNDLEY PONTIAC CO.
1801-05 MADISON AVE.

1960 PONTIAC CATALINA H. T. 2-door. One owner. **$1095**

57	PONTIAC 4-door sedan	$595
59	FORD WAGON Choice of 2 each	$895
62	CHEVROLET Convertible S. S. Choice of 2 each	$2195
62	BONNEVILLE H. T. 4-door Choice of 2 each	$2395
62	TEMPEST LeMans 2-door each	$1595
63	BONNEVILLE Convertible Bucket seats	$3295
62	T BIRD Convertible One owner	$2795

30 OTHERS TO CHOOSE FROM
BOBBY GEORGE TR 7-1946 — R. HANELINE GL 2-5155

1959 FORD ½-ton pick-up, 6 ply tires, overloads, wide bed, A-1 condition. Thrasher Bros. Hwy 67. 5-3-19

'55 DODGE pick-up truck. $165. TR 7-1317. 5-3-19

FOR SALE or trade: 1948 Chevy pick-up. 1632 Maple St. 5-3-19

1957 LINCOLN: Good motor and transmission. Sell all or parts. TR 6-7683—Friday or Saturday. 5-3-19

1957 INTERNATIONAL ½-ton pick-up truck, 6 ply tires and overloads., Runs good. $550. TR 7-3317. 2118 Dewey Ave. 5-3-19

'52 PLYMOUTH, stick shift, $50. TR 6-2279. 5-3-19

1953 STUDEBAKER Commander. Good condition. TR 6-1929. 5-3-19

1961 BEL-AIR Chevy, 4 door, 6 cyl., standard shift. Clean. NO 7-9472. 5-3-19

Spring INTO A NEW BIG, BOLD '64 BUICK
DURING OUR BIG SPRING Sale!
SEE OR CALL BOB (Scotty) THOMPSON
LOCAL SALES REPRESENTATIVE FOR
MIXON BUICK
1910 State St. East St. Louis BR 1-6644

1959 OPEL, excellent condition, guarantee over 25 miles per gallon. Will sacrifice. TR 7-0296. 5-3-19

1946 FORD half-ton pick-up. Good condition. First $100. TR 6-0318. 5-3-19

1959 VOLVO, PV544, new w/w tires, new exhaust system, new battery, 4 speed transmission, clean. TR 7-0750 after 5:30 p.m. 5-3-19

1955 FORD, good condition: TR 6-4733. 5-3-26

BONDED Transmission and Motor SERVICE
DIVISION OF ILLINOIS TRANSMISSION & MOTOR SERVICE, INC.
Transmissions Overhauled
ALL MAKES & MODELS — $39.50 Plus Parts
Seal Jobs— ALL CARS — $34.50
Rebuilt Motors Available
FREE TOWING NO MONEY DOWN — MOTORS OVERHAULED — FREE ESTIMATE 1 DAY SERVICE
RINGS—DECARBON VALVES—OIL GASKETS—ROD BEARINGS—"MIKE" CRANK & CYL. WALLS
6 CYL. $39.50 Plus Parts. Approx. Cost $90.00
8 CYL. $49.50 Plus Parts. Approx. Cost $110.00
— We Loan Cars If We Do The Work —
1508 MADISON AVE., Rear TR 6-6800

'58 MERCURY, A-1 condition. Must see to appreciate. $375. Will accept trade, 1940 Adams. TR 6-0998. 5-3-19

'57 RAMBLER V-8, auto. Take over payments $26 month. TR 7-3271, 2504 West 23rd. 5-3-19

1960 FORD truck, 2 ton F-700, 2 speed V-8. 2113a Delmar Leon Keller. 5-3-30

1956 FORD, red and white, V-8 standard transmission. 3205 Wilshire Dr. 5-3-23

NOTICE
TO ALL FRIENDS OF
CHARLIE PAPP

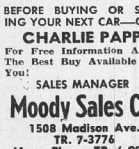

BEFORE BUYING OR SELLING YOUR NEXT CAR—CALL
CHARLIE PAPP
For Free Information About The Best Buy Available For You!
SALES MANAGER
Moody Sales Co.
1508 Madison Ave.
TR. 7-3776
Home Phone: TR. 6-8908

Cadillac
TRADE-INS
1963 CADILLAC
Beige, 4-door hardtop, fully equipped, including factory installed air conditioning, 12,000 miles. Still has up to 24,000 miles or 12 months on new car warranty. Previous owner's name upon request.
$4,495
1961 FLEETWOOD—Concord green, fully equipped, including factory installed air-conditioning. 29,000 miles. Previous owner's name and service record upon request.
$3,195
1952 CHEVROLET 1½-TON PICKUP — Good mechanical condition.
$295.00
1953 LINCOLN 2-door hardtop, radio, heater, automatic transmission, deep-tread white wall tires. Clean.
$295.00
East Side Cadillac
1101 St. Louis Avenue
East St. Louis, Illinois
BRidge 1-0581
Closed Evenings

VALUE RATED USED CARS

63 OLDS Dyn. 88 4-dr. Sed. Hydramatic, power steering, power brakes and factory air conditioning - - - - - - - $2895

63 PONTIAC Catalina 2-dr. H. T. Power steering power brakes and hydramatic. Extra nice one owner car - - - - - $2795

63 OLDS Super 88 Hol. Cpe. Full power and hydramatic. Beautiful white with $2795 red interior - - - - - - -

62 OLDS. Seven to choose from. All have full power. Some with factory $2395 air conditioning, from

61 OLDS Dyn. 88 4-dr. Wagon Here's one for that coming vacation. Power steering, power brakes, hydra. and air conditioning. $1995 Extra nice - - - - -

61 OLDS Super 88 Cel. Sed. Full power and hydramatic. Here is a Ske-new 1 owner new car trade $1795

61 OLDS Dyn. 88 Hol. Sed. Full power and hydramatic. Beautiful blue with matching leatherette $1795 interior - - - - - - -

61 CHEVY 4-dr. Wagon. Automatic transmission, V-8 engine with power steering and power brakes. $1795 Very clean - - - - -

60 OLDS Dyn. 88 Cel. Sed. Full power, hydramatic and air conditioning. One $1595 owner new car trade.

60 OLDS Dyn. 88 Cel. Sed. Power steering, power brakes and hydramatic. $1495 Extra nice - - - - - -

59 FORD Galaxie 4-dr. Sed. V-8. Automatic trans. $1095 This one is like new

58 CHEVY Wagon. V-8. Full power and automatic trans. - - - $795

WOODROME OLDS
1905 MADISON AVE.
Granite City
OPEN EVENINGS

'61 CORVAIR, 4 speed. $1200. TR 7-5591. 5-3-19

1955 NASH Economical 6-cyl. Good tires. Good, clean second car. $195 cash. 708-26th St. TR 6-8990. 5-3-19

IT'S A LIE
There is absolutely no truth to the statement: "The Vess Billion Bubble Beverages Mystery Puzzle can't be solved." It can. Keep trying and take time out to relax while drinking one of the popular flavors of Vess Soda. You'll enjoy it.
Look for FREE Mystery Puzzles in VESS Cartons

1958 DODGE half ton pick-up. Call after 5 P.M. $500. TR 7-0885. 5-3-19

1956 PLYMOUTH, auto., runs good. $150. TR 7-7154. 36 Janene Court. 5-3-19

MADDOX MOTORS INC.
Chrysler - Plymouth
Valiant
4100 Nameki Road
Ph. GL 2-1175

1962 CHRYSLER-Newport 4-dr. sedan. Automatic, radio, power steering, power brakes. Local car. Like new! - - - - - - $2195

1962 PLYMOUTH Belvedere 6 cyl. Automatic, radio, heater. Local one owner Bargain - - - - - - - $1550

1962 FORD 4-dr. Galaxie V-8. Stick. Radio, heater - - - - $1450

1962 PLYMOUTH 6 cyl. 2-door. Local car. Local owner - - - - - - $1350

1960 CHEVROLET Impala V-8. Power steering, power brakes. Local one owner - - - - - - - - - $1295

1960 VALIANT 4-dr. Stick. Fine second car - - - - - - $750

1959 OLDS 88 4-dr. Hardtop Factory air, radio, power steering, power $1195 brakes. Sharp! - - -

1959 DODGE Custom Royal 2-dr. Hardtop. Power steering, automatic, radio, heater - - - - - $850

1959 PLYMOUTH V-8 4-dr. Automatic. Radio. Power steering - - - - $750

1958 PLYMOUTH V-8 4-dr. Automatic. $450 Radio, heater - - - - - -

1957 PLYMOUTH V-8. Automatic, radio - - - $350

1957 FORD V-8. Stick, radio, heater - $395

1955 OLDS 88 2-dr. Automatic, radio - - - $195

1952 BUICK 4-door - - - - - - - - $125

'57 FORD, 2-door hardtop. Stick shift. For sale cheap. TR 7-8732. 5-3-19

1953 CHEVY: Clean. 1545 Cottage. 5-3-19

1953 FORD wagon, 6 cyl., runs good $75. 2404 Illinois. 5-3-19

1958 FORD, $175. 1402 Edwardsville Rd. 5-3-19

'48 FORD half-ton truck: TR 7-1832. 5-3-19

FARRINGTON'S FENCE BUSTIN' RIP-ROARIN' Dependable USED CAR RAMPAGE

1960 CHEVROLET Impala 6-cyl. - - - - - - - - - $1295

1959 CHEVROLET Impala 2-door H. H. - - - - $1095

1960 CHEVROLET Corvair - - - - - - - - $695

1960 FORD Galaxie 4-door Factory air - - - - - $1195

1960 DODGE 4-door - - - - - - - - $995

1958 DODGE 4-door H. T. - - - - - $495

MANY MORE TO CHOOSE FROM
FARRINGTON MOTORS, INC.
1911 Madison Ave.,
Granite City

WHITE WAY AUTO SALES
200 STATE
TR 6-9667

'60 RAMBLER Wagon, 9 Passenger $695

'56 OLDSMOBILE 88 4-dr., H.T., P.B.S. $425

'57 OLDSMOBILE 88 2-dr., air-cond., P.B.S. $595

'58 FORD 2-dr., Fairlane $495

'59 CHEVROLET 4-dr., Bel-Air $695

'57 OLDSMOBILE 88 2-dr., $450

'58 FORD 4-dr., Fairlane $495

'57 CADILLAC Conv., Coupe de Ville $895

'57 FORD Station Wagon $250

'57 PLYMOUTH 2-dr., air-cond. $250

'57 FORD 4-dr., Fairlane, P.B.S. $275

'58 FORD 2-dr., 6, stick $425

'57 BUICK 4-dr., wagon $395

'54 MERCURY 2-dr., stick $125

Other Cars to Choose From

Trailers For Sale 6

8'x36' HOUSETRAILER, one bedroom, bath, shower. Excellent condition. TR 6-1993. Inquire 2818 E. 24th. 6-3-19

8'x28' HOUSETRAILER: TR 6-7662. 6-3-23

1960 Elcona Mobile Home—10x50 — New Living Room Furniture, Built-In Washer & Dryer. Priced Far Below Value At $2895.00. Call TR. 7-3696 For Appt. To See. Minimum Down Payment & Financing Available.

Misc. For Sale 7

TYPEWRITER AND ADDING MACHINE rentals. Portable typewriters. Royal and Smith-Corona. Student discounts. Used desk, used machines. Graham's Book Store, Niedringhaus & Delmar. 7-9-26tf

TYPEWRITER rentals, late models, all types. Rental applied to purchase price. Portable typewriters, all makes, students discount. Triangle Typewriter & Supply, 1916 State. TR 7-1912. 7-8-30tf

SEWING MACHINES, new and used, easy terms, trade. Cabinets, motors, parts, also repairing, converting. Machines to rent. Reconditioned power machines. John and Marie Montgomery. 2612 E. 25th st., TR 7-2421. 7-4-2

SEWING MACHINE REPAIR, any brand, any age. Instructions given on button holes, blind hem, design work. TR. 7-1821. 7-4-30

LUMBER for sale: 2 x 4, 2 x 6, 2 x 10, 2 x 12. Any length sheathing, all kinds doors and windows. Kindling wood. Gas stove. Electric stove. Gas range. "I" beams, any length. Also plumbing fixtures. 1651 Chestnut. 7-3-30

ELECTRIC RANGE, good condition. TR 7-2630 after 5:30 P.M. 7-3-19

SCOTTY'S Gifts, flower arranging our specialty. We will transform your tired and soiled arrangement and give it a new look. Nominal charge. Margaret Rogers Scott. 2908 E. 23rd st. 7-3-19

MOTOR oils: Havoline, Texaco, Conoco, Quaker State, at discount prices. Surplus Store. 1651 & Niedringhaus. 7-3-19tf

FENCE YOUR YARD with chain link fence, all double dip material, set in cement, all work and material guaranteed. No money down and 36 months to pay. Free estimate. Call TR. 6-2570. Amco Fence Co. 7-3-26

TREADLE sewing machines, large selection, all makes, guaranteed one year, terms, 2612 E. 25th. TR 7-2421. 7-4-2

BUILDING MATERIAL: Lumber, bathroom outfit, kitchen sink, I beams, hot water heating system, hardwood flooring. TR 7-0337. 7-3-19

FRUITLESS mulberry trees, chion. 2410 West 20th St. TR 6-5242. 7-4-9

AUTO LICENSE SERVICE, 3 to 5 day delivery. Forest Wilson, 2507 Grand. 7-3-26

BOSTON BULL DOG, male, 9 months old, $40. TR 7-2630 after 5:30 p.m. 7-3-19

TERMITE TIME! If you have them you will soon see their swarm. Lowest rates and written warranty. Be sure. Be safe. Call us. Stone Pest Control. TR 6-1035. 7-4-6

RABON Termite & Pest Control, guaranteed. Reasonable rates. TR 6-2265. 7-4-30

WASH CLOTHS, 10/$1. American-'56 BSA 500cc Scrambler motorcycle. A-1 shape, $250. TR 7-6913. 7-3-23

PAINT, Latex. Use on any wall surface. One gallon covers average room. All colors and white, $1.98 gallon. Surplus Store, 19th & Niedringhaus. 7-3-16tf

USED TIRES all sizes 14, 15 and 16 inch. $3.50 and up; some small truck tires $8 each. 4241 Division. 7-4-9

BEFORE YOU BUY GIVE PERDUE A TRY
910 Madison Ave., Madison
NEW AND USED FURNITURE

MOTOROLA stereo combination, like new. Call after 4 P.M. 2108 East 20th. 7-3-19

EASTER Special! Rabbits, colored chickens, baby ducks, artificial flower arrangements. 2818 Nameoki Rd. TR 7-4886. 7-3-19

TWO 21" TV's, good condition. Reasonable. TR 7-5959. 7-3-19

AKC POOLE puppies, will hold for Easter with deposit. Dog sweaters & coats. Crocheted gifts. 2818 Nameoki Rd. TR 7-4886. 7-3-19

SERVEL refrigerator: 1316 Iowa, back door. 7-3-19

BIRK'S Tropical Fish, 5201 Maryville Road, Granite City, Ill. TR 6-6683. 7-3-30

WILL sell parts off '55 Olds Hi-chair, Teeter-babe chair. 2017-5th, Madison. 7-3-19

BALLERINA length formal, size 14. TR 7-5567. 7-3-19

BOYS 26" bicycle, good, $20. 6½ inch Skill saw table with rip fence and miter gage $10. Boys size 6 baseball spikes $3. TR 6-0657. 7-3-19

FULL size Roll-A-Way bed with mattress. New, cheap. TR 6-6950 after 6 P.M. 7-3-19

GIRLS Easter purses, $1. American Sales Dollar Store, 314 State St., Madison. 7-3-19

FURNACE, stoker and blower. All controls. TR 6-4551. 2921 Myrtle. 7-3-19

BEDROOM suite, kitchen cabinet, radio & record player combination. Some antique pieces. Wagon wheels. TR 7-1294. 7-3-19

ANTIQUE auction: VFW, Marine Rd., Edwardsville, Ill. Saturday, March 21st — Time 3:30 P.M. Assorted Carnival glass, colored glass, Staffordshire, coin glass, etc. For more information call 656-2737. 7-3-19

POODLE puppy, male, 8 weeks old. 708 Third St., Venice, TR 6-4043. 7-3-19

E. JONES LBR. SPECIAL SALE

½" Sheet Rock 4x8 sheet	$2.20
1x12" Kiln Dried Pine Sheating, per hundred	$9.95
2x4, 8 ft. Kiln Dried	60c
Prefinished Mahogany Paneling, only	$5.25
12x12 Patterned Ceiling Tile, only	12c
¼ Inch Plywood, 4x8 sheet	$3.50
Fiber Glass Insulation — sq. ft.	4c
Pre-Hung Aluminum Storm Doors	$23.95
Aluminum Siding with Backer — sq.	$32.95
4x8 Sheet Rock Sheet	$1.75
6' 4"x4" Cedar Post	$1.20
42" Chain Link Fence, per 100 ft.	$18.95
Pure Onyx Terrazzo Tile, beautiful colors sq. foot	80c
Pionite Table Topping	40c

1633 MINERVA
TR. 6-8944 — TR. 6-7214

LADIES spring toppers, $5.98 - $7.98. American Sales Dollar Store, 314 State, Madison. 7-3-19

1 DESK & chair, 1 vanity table, 2 gas deep fat fryers, 5 formals, size 9. Call TR 6-5952 after 10 a.m. 7-3-23

FRESH GOAT MILK: TR 6-7507. 7-3-19

GIRLS spring dresses — $3.98 - $5.98. American Sales Dollar Store, 314 State, Madison. 7-3-19

FISH WORMS — Large Red Wigglers. Rutledge, 2030 Bryan. TR 7-0561—6 A.M. to 9 P.M. closed Sundays. 7-4-13

PERSONAL
Daddy came home. We figured out how to work the Vess Billion Bubble Beverages Mystery Puzzle and forgive you for not knowing. We'll treat you to a delicious bottle of Vess Soda — any flavor you choose.
Look for FREE Mystery Puzzles in VESS Cartons

MATTRESS: 837 coil king size Sealy Innerspring. Matching box springs. Full size. Perfect condition. Call TR 7-8765. 7-3-19

SPOTS before your eyes — on your new carpet — remove them with Blue Lustre. Rent electric shampooer $1. Perdue Furniture, 910 Madison Ave. Madison. 7-3-19

ONE 800 x 14 white wall tire & wheel, $12. GL 2-1372. 7-3-19

LADIES Blouses, $1.98. American Sales Dollar Store, 314 State, Madison. 7-3-19

2 WHEEL trailer, $25. Can be seen at 3841 "B" St. 7-3-23

GO-KART, live axle, power products engine $80.00. TR 6-1205. 7-3-23

ENGINES for Go Karts, Power Products and McCullochs. TR 6-1205. 7-3-23

PORTABLE swimming pool 22 ft. in diameter, 4 ft. deep, $500 value, 2154 Lee. GL 1-9514. 7-3-19

LADIES panties, 3 pr. $1. American Sales Dollar Store, 314 State, Madison. 7-3-19

2641 E. 24TH ST.: Living room suite, 2 pc. Slip covers, not on. After 4:30 P.M. TR 6-0933. 7-3-19

BEAGLES: 2 females, 10 months old. One male, 2 years old. Cheap. 4002 Breckenridge. 7-3-19

8MM MOVIE camera, new $65, slightly used, will take $20. Darnell, 2015 Washington, Apt. 10. 7-3-19

'64 HONDA Super Hawk, just broke in. TR 6-5497. 7-3-23

BEAGLES: 1 male, 1 female, 2 yrs. old, running good. 4375 Hwy. 162. TR 7-5140. 7-3-19

2.4" ASTRONOMICAL telescope, 4 eye pieces, erecting prism, tripod, $48.00. 5213 Lake View dr. TR 7-2601. 7-3-19

MEN'S white hankies, 12/$1.00. American Sales Dollar Store, 314 State, Madison. 7-3-19

PAINT, outside white, $1.88 gallon. Also 2-3 year outside white $2.88 gallon. Surplus Discount Store, Niedringhaus at 19th St. 7-4-12

INSURANCE? Discuss your needs in the privacy of your own home. Call for appointment today. Fire - Life - Auto - MFA Insurance. Harvey Jackson, agent, 2205 Glen Drive, TR 6-6690. 7-3-30

DIVORCED
Had to Let Furniture Go Back
TAKE OVER PAYMENTS ON
3 ROOMS OF FURNITURE
ONLY USED 5 WEEKS
No Money Down
ORIGINAL PRICE — $1072.00
Outfit consists of bookcase bed, large double dresser and chest to match, Englander box spring and innerspring mattress, 2 piece nylon foam rubber living room suite, 2 end tables and cocktail table to match, 2 table lamps, kitchen consists of table and 4 chairs, large size refrigerator with freezer across the top, gas range. Balance due $709. Pay only $5.50 a week.
Ask for Lot No. 1760
Gem Furniture Co.
Across from High School
Granite City, Ill.
Open Every Night Till 9 P.M.
3200 NAMEOKI ROAD

ALUMINUM tub Maytag, wringer-type washer. Playpen, Baby bed. After 6:30 P.M. 2563 Pontoon. TR 7-0751. 7-3-19

MEN'S sport shirts, 88c to $1.44. American Sales Dollar Store, 314 State, Madison. 7-3-19

GIRL'S spring coat and blazer jacket. Size 5-6. TR 6- 0990. 7-3-19

FISHING boat, 14 ft. and trailer, $125. 1957 Plymouth wagon. TR 7-2644. 7-3-23

PUPPIES: German Police, full-blood; two female. TR 7-4227. 7-3-19

DRYER, Kenmore electric, working order, $25. TR 6-9504. 7-3-19

IRONRITE ironer, Health chair, $175. Like new. Atlantic 8-9405, Glen Carbon. 7-3-19

BEFORE YOU BUY GIVE PERDUE A TRY
910 Madison Ave., Madison
NEW AND USED FURNITURE

STUDENTS wanted for piano, organ, accordion and guitar. TR 7-2539. 7-4-13

GIRLS good used skirts, blouses, dresses, 9-15. Ladies 38-40. Cheap. Colored welcome. Call evenings and Saturday. 1332 Granite Ave. 7-3-19

TWO winter coats size 16. Full length, $10 each. TR 6-3739. 7-3-19

SPOTS before your eyes — on your carpet — remove them with Blue Lustre. Rent electric shampooer $1. Huebner Hardware, 2881 Madison Ave. 7-3-19

74 HARLEY DAVISON motorcycle, sell or trade for smaller motorcycle. 2 double barrel 12 ga. shotguns, 2032 Milan, TR 7-4272. 7-3-19

REFRIGERATOR freezer top. Hoover upright vacuum cleaner. $20. Both in good condition. TR 6-6694. 7-3-19

FOR SALE: New toilet and lavatory. TR 7-2000. 7-3-23

NYLON hose, 2 prs. $1. American Sales Dollar Store, 314 State, Madison. 7-3-19

NEW: 5-pc. breakfast set, $39.95; utility cabinets, $11.95; lamps, $4.50 each; 7-pc. living room suite, $99; maple desk, $27.50; Boston rocker, $17.50; 17-pc. bedroom, $139.95; 9x12 linoleums, $4.75. Smith's Furniture, 1512 3rd St., Madison. 7-4-13

ROACH CONTROL — Complete extermination. Spray two times. No extra cost. $1.00 per room. TR 7-1143. 7-3-23

LIGHT HAULING, ashpits cleaned. Fire barrels for sale. Reasonable. TR 6-8364. 7-4-13

21-INCH RCA console TV, very good condition, one pair red fender skirts for '57 Ford. 2817 Willow Ave. 7-3-23

17 Colors SCHUCO LATEX WALL PAINT
$3.45 GALLON
MATCHING ENAMEL, qt. — $1.95
DUFFIN BROS. LUMBER CO.
1300 Madison Ave.,
TR 6-3881
— WE DELIVER —

THE DEADLINE FOR CLASSIFIED ADS IS NOON SATURDAYS AND WEDNESDAYS

Classified ads are not taken by telephone since the volume is insufficient to justify the bookkeeping that would be required.

CLASSIFIED AD RATE
5 CENTS A WORD — 60c MINIMUM
$1 Extra Charge for Blind Ads

Misc. For Sale 7

SLAG CHAT, fine or 1 in., 2 ton, $9; dark slag, fine, 7 ton load, $12; sand, $4 per ton; lime rock, ½", $5; cement, $1.75; new fur, 2x4s, pre cut studs, 55c; chain link fence material. Butch's Coal & Material Co., 1331 Iowa St. TR 6-2766. 7-4-13

2 BEAGLE HOUNDS, one registered with paper, both $25. Power mower, $10. TR 6-8364. 2141 Monroe. 7-3-23

DINETTE SET, $30. 2900 Myrtle. 7-3-19

PRIVIT HEDGE. Virgil's Gardens, 2119 Pontoon Rd. 7-3-19

STEEL GUITAR, amplifier, television, ironer. 2007 Missouri. TR 7-3375. 7-3-19

TERMITE SPECIAL --- $99
Up to 20 Year Guarantee
BRAD'S TERMITE AND PEST CONTROL
Only One Dollar per room eliminates roaches, spiders, water bugs, silver fish, ants and other household pests.
All Work Guaranteed
CALL TR 7-8766

21" Zenith console television, $75. TR 7-3209. 7-?

USED. Refrigerators, $29.95 washing machines, $35; d ers, $35; gas ranges, $29; breakfast sets, $22.50; wardrobe, $12; bookcase, $7.50; desk, $8.50; 7-pc. dining room suite, $42.50; roll-a-way bed, $12; couch, $9. Smith Furniture, 1512 3rd St., Madison. 7-4-13

MALE POODLE, 4 months old, white, full blood, no papers. Cheap. 1939 Cleveland. 7-3-19

TELEVISIONS, have one 17" Emerson table model, and one new Emerson portable. GL 2-7114. 2913 Willow Ave. 7-3-19

FUR STOLE, dark brown, like new, worn 4 times. TR 6-0005. 7-3-19

4-PC. PARLOR SUITE, couch, chair, 2 end step tables, $16. Cardboard wardrobe, new, $2. Kitchen table, 3 chairs, $4. Vacuum cleaner, $3.75. Electric sewing machine, $12. Kids tractor, $3.50. Iron bed, $1.50. Springs, $1.50. Wardrobe, $5. Dining table, 4 chairs, $7. Womens dresses, 10c. Lots of miscellaneous. 945 Niedringhaus Ave. 7-3-19

2 WHITE FORMALS size 7, good condition. Also hoop slip. Gretsch drum. 2103 Manley. 7-3-19

BEFORE YOU BUY GIVE PERDUE A TRY
910 Madison Ave., Madison
NEW AND USED FURNITURE

BIG DISCOUNT, new furniture, terms. 30" coppertone deluxe gas stove, fully automatic $149. 36 inch white deluxe stove $129. 2 pc. living room suite $89.95 up. Baby bed complete $29.95. Folding high chair $14.95. Round table 4 chair dinette $49.95. 5 pc. dinette $39. 7 pc. dinette $79. $199 wringer washer $89.95. 3 pc. end table and coffee table $14.95. Big beige sectional, foam, $179. Hide-a-bed $149, brown, wide arms. Cash or credit. The Glass Doll Trading Center, 2300 Nameoki Rd. TR 6-9312. 7-3-19

CHAIN LINK FENCE, bright shiny galvanized, 11 gage, 42" high, steel posts set in concrete, $1.40 per ft. installed. Do it yourself $1.00 per ft. including rock, sand and cement. Chain link fence wire, 11 gage, 42" high, 25c per ft. Clothline steel post, 3 hooks, $15 a pair, installed in concrete, $18. (Will arrange financing.) Butch's Coal & Material Co., 1331 Iowa St. TR 6-2766. 7-4-13

16' RUNABOUT, Mercury Mark 78, Mastercraft trailer. Good cond. TR 6-0005. 7-3-19

12' HEAVY DUTY aluminum boat and trailer, steering attachments. TR 7-0126 or TR 6-4934. 7-3-19

TWIN BEDS with springs and double rollaway. Make offer. After 5. 2405 Edwards St. 7-3-19

CLIMBING ROSE BUSHES, half price. 1749 Spruce Street. Phone TR 7-4596. 7-3-23

14 FT. BOAT, trailer and 25 H.P. motor, $500. 2 Winchester automatic rifles, 32 rounds ammunition, $75. 2215 Cleveland. 7-3-19

STUD PONY, matching saddle, black and white. TR 6-4934 or TR 7-0126. 7-3-19

OPEN 9 TO 6, used furniture. Chifferobe with drawers on one side, cedar lined $12.50. Box springs, bedstead, mattress free, $24.50. Baby bed complete $13.95. Flat springs $10.50. Refriegrator $19.50 up. Youth bed, nice, complete, $24.50. Gas stoves $24.50 up, new, big discount, Hide-a-bed, nice, 2 pc. $49. Nice drum tables $7.50 each. Commercial desk $17.50 up, good. Desk chairs $6:50. Old dining room table, 6 chairs, buffet, $19. Lino. $4.79 new. Wringer washer $29. Boys 26" bike racer good $19.50. Sewing rocker $4.50. Night stands $1.25 up. New throw rugs 49c each. Electrolux sweeper, late model $20. We buy, sell, trade pocket books. Antique cubbard $10 each. Deep fry $4.50. Glass Doll Trading Center, TR 6-9312, 2300 Nameoki. 7-3-19

Houses For Rent 8

4 ROOMS, bath; full basement; garage. Lot 50 by 225. Gas heat; 220 wiring. With or without gas range. $80. TR 6-8358.

3 ROOMS and bath. Furnished. Yard fenced. 1427 Washington. TR 7-6787. 8-3-19

MODERN attractive house. Large living room, spacious basement, gas heat, convenient location. Inquire 800 Lee St. Madison. 8-3-23

3 ROOMS and bath, gas heat. 2813 Emzee, $50. Call TR 6-0071 after 4 P.M. 8-3-19

2 ROOM house & bath, furnished. TR 6-5085. 8-3-19

NEW 3 bedroom brick home, good location, large kitchen, built-in electric oven and range, double carport, many extras. $120. GL 2-1169. 8-4-13

4 ROOM modern house, 114 Abbott St., Venice, $50. Call TR 7-1318. 8-3-30

Apts. For Rent 9

5 ROOM unfurnished, all modern apt., gas furnace. TR 7-2137. 9-3-19

5-ROOM APT., heat and water included, lease by the year, 2nd floor Morriss Bldg., now vacant, $50 per mo. Morriss Realty Co. TR 6-4400. 9-1-6tf

MODERN APARTMENT, private entrance, clean, close to transportation. Inquire 1508 Third St., Madison. Sav-Mor. 9-3-12tf

2 ROOM furnished apts, bath, all utilities paid, $12.50 week, Pace Apts, 158 Broadway, Venice, GL 2-1327. 9-3-12tf

3 ROOM furnished apt., all utilities paid. Private entrance & bath, $65 month. 2309 Washington. 9-3-19

REAM
TIME 2
MOVE
1937 GRAND
FURNISHED APARTMENTS

3 ROOMS, close in. Phone: BRidge 1-3320. 9-3-26

MODERN, 5 nice rooms, bath. Quiet second floor, convenient to bus. Includes heat, hot water, gas, laundry facilities, venetian blinds, carport, $100. 2330a Cleveland, TR. 7-1101. 9-3-23

2437 E. 23RD: 2-room apt., furnished, utilities, $50. 9-3-30

3 LARGE unfurnished rooms, private bath and entrance, gas furnace. GL 1-7436. 9-3-19

4 LARGE ROOMS: furnished apartment, with bath. Near bus transportation. Includes heat and hot water. Adult couple preferred. Inquire at 1508 Sixth St. Madison. 9-2-19

2 ROOMS, light housekeeping. Private entrance. No children. 2247 State. 9-3-19

MODERN 2 and 3 room furnished apartments. All utilities paid. Call at 3000 or 3008 East 23rd St. 9-3-19

2 ROOM furnished apt., upstairs. 2208 Washington Ave. Inquire side door. 9-3-19

2 & 3 ROOMS, furnished. Inquire 2222 State. TR 6-8875. 9-3-19

4 OR 5 ROOM apartment, unfurnished; with bath. Convenient to bus. Includes heat and hot water. Adults—couple preferred. Inquire at 1508 Sixth St., Madison. 9-2-19

THREE ROOMS and tile bath. Nicely furnished. Phone GL 2-1199. 9-3-19

4 UNFURNISHED ROOMS, modern. Adults. 2411a State. TR 7-0738. 9-3-26

APARTMENT, furnished, utilities paid, private entrance. Convenient location. 2300 Edison. TAylor 2-4689. 9-4-9

WANTED
Name of gentleman who told young lady in blue how to do the Vess Billion Bubble Beverages Mystery Puzzle. Please meet at same park bench. Will gladly buy him a bottle of Vess Soda—any flavor he chooses—there's 3 full glasses in each half quart bottle so we'll certainly have fun.
Look for FREE Mystery Puzzles in VESS Cartons

2059 CLEVELAND— Two nicely furnished, clean rooms. Private bath; ground floor. Adults —reference. TR 6-8755. 9-3-19

2 AND 3-room unfurnished. Bath. Clean. Adults; reference. Inquire 2014 Bryan. 9-3-19

2 OR 3 ROOMS, all furnished. $10 week and up. 944a Niedringhaus. TR 7-6787. 9-3-19

4 ROOMS, modern, 2105 Delmar. 3 rooms, ground floor, 1531-26th St. 3 rooms, 300 Madison Ave. All gas heat, water paid. $42 month. 1512 Fifth, Madison. 9-3-19

2 ROOM apt., utilities paid. Private entrance. 1726 Edison Ave. 9-3-19

2 UNFURNISHED rooms, private bath. 1st floor. On busline. TR 7-3748. 9-3-19

3 ROOMS, unfurnished, hardwood floors, heat, water furnished. Inquire 1923 Grand. 9-3-23

2 ROOMS, furnished, utilities paid, or 4 rooms, 2 unfurnished. TR 7-1679. 9-3-23

3-ROOM furnished apartment. Utilities paid. Inquire 1704a Cleveland. 9-3-19

Houses For Rent 8

LARGE 3-room cottage, modern, gas heat, private lot. Vacant. 2514 Jerden. $55 month. TR 7-2363. 8-3-19

5 ROOM house, bath, hot water. 2128 Bryan. Inquire 2804 Harding blvd. 8-3-19

4 UNFURNISHED rooms. Gas heat. Private. One child accepted. TR 7-2878. 8-3-19

3 ROOM furnished, modern, $10 week. Elderly people preferred. 2418 E. 25th St. TR 6-8485, TR 6-5572. 8-3-19

Apts. For Rent 9

4 ROOM unfurnished apt. Adults, no pets, gas heat, tile floors. $65 per month. Inquire at rear, 2264a State. TR 6-5061. Hoopengarner's. 9-3-23

3 & 2 ROOM furnished apts., also, soft drink store and fixture for rent, 1644 E. 23rd. 9-3-23

3 UNFURNISHED room apt. 2241a Edison. Inquire at 2419 Grand. Adults only. 9-3-23

DOWNTOWN Apt.: 3 rooms and bath. Utilities furnished, quiet, reasonable. TR 6-0252. 9-3-19

FOR RENT
THE NEW MADISONIAN APTS — Beautiful, new 2 bedroom with large tile kitchen; built-in oven & range. Near City Hall. Only $85 mo.
CALL COCHRANE
TR 6-1767 GL 2-8175

MODERN furnished apartment, radiant heat, summer roll-about fan. Plenty of hot water close to everything! Hurry! Mota Apts. TR 7-5270, 1645-2nd St. Madison. 9-3-19

3 BIG clean rooms, private bath, 2 entrances, porch, venetian blinds, on bus line. TR 6-1044. 9-3-19

2 ROOMS & shower, efficiency apt. Nice for men. 2534 Grand. 9-3-23

ROOMERS or couple to share home. TR 7-3623, TR 7-7228. 9-3-19

3 FURNISHED rooms, upstairs No children. 2862 Madison ave TR 6-3939. 9-3-19

2 ROOM furnished apt., private entrance & bath. Employed man. 2231 State. 9-3-23

2015 GRAND: 4 rooms unfurnished apt. No children. TR 6-5463. 9-3-19

COLLINSVILLE: Three room nicely furnished, newly remodeled, ground floor, duplex apartment. Carpeting, tile bath, air conditioner. Bus and shopping center conveniences. Near new Highway 66. $100 month including utilities. Weekly rates also. Phone 344-9429. 9-3-19

2 ROOM apt. furnished, private, modern, utilities paid. 1854 Edwardsville Rd. 9-3-19

4 LARGE rooms, unfurnished Adults, modern, gas heat 2024a Grand. Inquire 2024 Grand 9-3-19

CONVENIENTLY located, close in, 2 room furnished efficiency apt., redecorated. All utilities $10.50 week, after 3 P.M. 2130 Grand. TR 7-1145 9-3-19

3 ROOM furnished apts. good location, adults only, first floor. GL 2-1169. 9-4-13

2 CLEAN semi-furnished rooms. Adults only. 1937 Benton, no pets. TR 7-4136 after 1:30 P.M. 9-3-19

UNFURNISHED Apt. 3 room & bath. Private entrance. Gas heat. Convenient location. TR 7-0754 after 5:30. 9-3-26

3 NICE furnished rooms. Private bath. Entrance. TR 6-5881. 9-3-19

3 ROOM furnished apt., newly decorated; utilities furnished; private entrance; bath. Adults.
912 NIEDRINGHAUS

AVAILABLE May 1. Five room duplex, tiled bath, electric kitchen, carport. Lease. 2810 Yale. TR 7-8310 after 4:00. 9-3-19

Apts. For Rent 9

3 SMALL rooms on third floor, furnished. Nice & clean. No children. For two, $10, one person $8. 2162 State. 9-3-19

2 ROOM furnished apt., all utilities paid. $11.50. 2108 Delmar 9-3-19

2 AND 3 ROOM apts, furnished, utilities paid. Adults only. 2134 Grand. 9-3-19

Rooms For Rent 10

CLEAN sleeping rooms for men. 1513 Second Street. Madison. Phone TR 6-6218. 10-7-12tf

SLEEPING ROOMS: 1304a Niedringhaus. Across from Post Office. 10-10-25tf

SLEEPING ROOMS, large, modern, clean. 2131 Grand. 10-3-23

ROOMS: Turner Hotel, 111 Hawthorne, Hartford. Working men. TV, refrigerator, phone. 254-3512. 10-3-19

NICE sleeping room for young working girl; 2668 Grand. TR 6-1932. 10-3-19

SLEEPING rooms, private clean, comfortable, prefer younger men with good habits 2138 Iowa. TR 7-0613 or DI 4-6186. 10-3-23

ONE SLEEPING room, downstairs, newly decorated. 1937 Benton, TR 7-4136 after 1:30 P.M. 10-3-19

NICE clean sleeping room, on bus line. Hot plate & coffee pot furnished. Cheap. 2162 State. 10-3-19

Bus. For Rent 11

2 OR 3 ROOMS, all utilities. Dr. S. F. Maer. TR 7-6018. 11-12-5tf

SPACE FOR RENT — PLAZA SHOPPING CENTER
800 sq. ft. or 2800 sq. ft.
GITCHOFF AGENCY
1927 Edison
TR 7-2006 — GL 2-3119

Trailers For Rent 13

HOUSETRAILER, 2825 Warren, See after 5 P.M. 13-3-19

Misc. For Rent 14

FOR RENT, trailer parking, convenient location, Madison. TR 6-9393. 14-3-19

GARAGE for rent: 2575 Grand. 14-3-19

TRAILER space for rent. Ellens Modern Trailer Court, TR 6-9312. 2300 Nameoki Rd. 14-4-13

Bus. For Lease 15

CONFECTIONERY with living quarters for lease. Good steady income. Ideal for couple. Write to Box 2, c/o Press-Record. 15-3-23

DOWNTOWN GRANITE CITY
Storeroom for lease; suitable for office or business. Air conditioned. 1924 State.
TR 7-0210 TR 6-7576

Bus. Opportunities 16

FOR LEASE
The only Service Station in Venice, Illinois, handling major oil company products. Two stalls, completely modern. Good going gallonage with excellent added potential. Present dealer must give up business due to health. Financial assistance, tune-up school and training available to qualified applicant. Contact Sinclair Refining Co., Granite City, Illinois.
TR 7-5885

Additional CLASSIFIED Continue To Pages 16 and 17

Houses For Rent 8

PRIME INVESTMENT
A beautiful, new, brick apt. bldg. 4 luxury apts., built-in kitchen, oven, range, refrig. Carpeted floors, air cond. Off street parking, convenient to downtown. Income $6000 year. Net return almost 10%. Price $44,500.
COCHRANE R. E. & INS.
TR 6-1767 GL 2-8175

Legal Notices 34

AN ORDINANCE TO AMEND AN ORDINANCE HERETOFORE ADOPTED BY THE BOARD OF TRUSTEES OF THE EAST SIDE LEVEE AND SANITARY DISTRICT, ST. CLAIR AND MADISON COUNTIES, ILLINOIS, ON AUGUST 7, 1963, ENTITLED, "ORDINANCE NUMBER 629, AN ORDINANCE AUTHORIZING AND PROVIDING FOR THE ISSUE OF $625,000 SEWERAGE REVENUE BONDS, SERIES OF 1963, OF THE EAST SIDE LEVEE AND SANITARY DISTRICT, ST. CLAIR AND MADISON COUNTIES, ILLINOIS, FOR THE PURPOSE OF DEFRAYING A PART OF THE COST OF CONSTRUCTING A SANITARY SEWERAGE SYSTEM IN AND FOR THE TOWN OF CENTREVILLE, ST. CLAIR COUNTY, ILLINOIS, PRESCRIBING ALL THE DETAILS OF SAID BONDS AND PROVIDING FOR THE COLLECTION, SEGREGATION AND DISTRIBUTION OF THE REVENUE OF THE SEWERAGE SYSTEM, FOR PAYING THE COST OF OPERATION AND MAINTENANCE THEREOF, PROVIDING AN ADEQUATE DEPRECIATION FUND THEREFOR AND PAYING THE PRINCIPAL AND INTEREST OF SAID SEWERAGE REVENUE BONDS" AS AMENDED BY ORDINANCE NUMBER 636 DULY ADOPTED BY THE BOARD OF TRUSTEES OF THE EAST SIDE LEVEE AND SANITARY DISTRICT, ST. CLAIR AND MADISON COUNTIES, ILLINOIS, ON NOVEMBER 22, 1963.

WHEREAS, on June 5, 1963, the Board of Trustees of The East Side Levee and Sanitary District, St. Clair and Madison Counties, Illinois, did adopt a resolution in accordance with the provisions of Paragraph 319.13 of Chapter 42 of the Illinois Revised Statutes (1961) declaring its intention to construct a sewerage treatment system and to extend and improve the existing sewerage facilities of said District to provide service for all of the Town of Centreville in St. Clair County, Illinois, excepting the Village of Monsanto, Illinois, and in and by said resolution did describe the project to be constructed, the boundaries of the locality to be served thereby, the estimated cost of the project, and did approve the report of the Chief Engineer for the District of the possible rates to be charged the users of the sewerage system and the improvements and extensions thereto, and in said resolution did further find and determine that part of the cost of said construction should be financed by the issuance of bonds by The East Side Levee and Sanitary District; and

WHEREAS, in and by said resolution a public hearing on the question of constructing said project was set for July 18, 1963, notice of said hearing was mailed and published in form and time as resuired by law and said public hearing was duly held; and

WHEREAS, the Board of Trustees of said District heard the statements of all persons desiring to speak at the public hearing, and upon the completion of said public hearing, the Board of Trustees on July 24, 1963, passed a resolution adopting the provisions of said resolution adopted on June 5, 1963, and adhering to the plan for construction described therein; and

WHEREAS, on August 7, 1963, the Board of Trustees of said District adopted Ordinance Number 629 authorizing the issuance of $625,000 Sewerage Revenue Bonds to provide funds to pay part of the cost of constructing a sewage treatment system and improvements and extensions to the existing sewerage system to provide service for all of the Town of Centreville, in St. Clair County, Illinois, excepting the Village of Monsanto, Illinois, said locality to be hereinafter designated as "Town of Centreville Area", said ordinance being entitled,

"AN ORDINANCE authorizing and providing for the issue of $625,000 Sewerage Revenue Bonds, Series of 1963, of The East Side Levee and Sanitary District, St. Clair and Madison Counties, Illinois, for the purpose of defraying a part of the cost of constructing a sanitary sewerage system in and for the Town of Centreville, St. Clair County, Illinois, prescribing all the details of said bonds and providing for the collection, segregation and distribution of the revenue of the sewerage system, for paying the cost of operation and maintenance thereof, providing an adequate Depreciation Fund therefor and paying the principal and interest of said Sewerage Revenue Bonds." and;

WHEREAS, the Board of Trustees deemed it necessary to amend said Ordinance Number 629 and on November 22, 1963, adopted Ordinance Number 636 amending Sections 1, 6 and 7 of said Ordinance Number 629; and

WHEREAS, it is now necessary that certain additional amendments be made to said Ordinance Number 629, as amended by Ordinance Number 636;

NOW, THEREFORE, BE IT and IT is Hereby Ordained by the Board of Trustees of The East Side Levee and Sanitary District, St. Clair and Madison Counties, Illinois, as follows:

Section 1. That in the preambles of said Ordinance Number 629, as amended by Ordinance Number 636, wherever the words and figures "Eight Hunderd Twenty-Six Thousand Three Hundred Dollars ($826,300.00)" appear the same shall be amended to read "Eight Hundred Three Thousand Six Hundred Seventy Dollars ($803,670)"; that in said preambles wherever the words and figures Six Hundred Twenty-Five Thousand Dollars ($625,000)" appear the same shall be amended to read "Six Hundred Thousand Dollars ($600,000)", and that in said preambles wherever the words and figures "Two Hundred One Thousand Three Hundred Dollars ($201,300)" appear the same shall be amended to read "Two Hundred Three Thousand Six Hundred Seventy Dollars ($203,670)".

Section 2. That Section 1 of Ordinance Number 629, as amended to read as follows:

"**Section 1.** That the Board of Trustees of The East Side Levee and Sanitary District, in the Counties of St. Clair and Madison and State of Illinois, has caused to be made an estimate of the cost of constructing a sewage treatment system and improvements and extensions to the existing sewerage system of said District to provide service for all of the Town of Centreville, in St. Clair County, Illinois, excepting the Village of Monsanto, Illinois, all in accordance with the plans and specifications therefor prepared by Horner & Shifrin, Consulting Engineers, St. Louis, Missouri, and heretofore approved by the Board of Trustees of said District and now on file in the office of the District Clerk for public inspection and has heretofore estimated and does hereby estimate that the total cost of said construction, including bond discount, is the sum of $803,670."

Section 3. That Section 3 of Ordinance Number 629 as amended to read as follows:

"**Section 3.** That the District does not have sufficient funds available for the purpose of paying the cost of constructing said sanitary sewerage system, the District expects to have on had $203,670 to be received from the Federal Government to apply to the payment of part of the cost of said sanitary sewerage system in and for said District, it will require the issuance by said District of $600,000 Sewerage Revenue Bonds of said District, bearing interest at the rate of four and one-half per centum (4½%) per annum, such interest to be payable on September 1, 1964, and semi-annually thereafter."

Section 4. That Section 4 of said Ordinance Number 629, as amended by Ordinance Number 636, be amended to read as follows:

"**Section 4.** That for the purpose of defraying a part of the cost of the construction of the sanitary sewerage system in and for the said District as referred to and described hereinabove in the preambles of this ordinance, there be issued and sold Sewerage Revenue Bonds of said District in the principal amount of $600,000, which bonds shall be designated "Sewerage Revenue Bonds, Series of 1964", be dated March 1, 1964, be numbered consecutively from 1 to 120, inclusive, be of the denomination of $5,000 each, bear interest at the rate of four and one-half per centum (4½%) per annum, payable on September 1, 1964 and semi-annually thereafter on the first days of March and September in each year, and mature serially on March 1 in each of the years and in amounts as follows:

Year	Amount	Year	Amount
1969	$10,000	1987	$15,000
1970	10,000	1988	15,000
1971	10,000	1989	20,000
1972	10,000	1990	20,000
1973	10,000	1991	20,000
1974	10,000	1992	20,000
1975	10,000	1993	20,000
1976	10,000	1994	20,000
1977	10,000	1995	20,000
1978	10,000	1996	25,000
1979	10,000	1997	25,000
1980	10,000	1998	25,000
1981	10,000	1999	25,000
1982	10,000	2000	30,000
1983	15,000	2001	30,000
1984	15,000	2002	30,000
1985	15,000	2003	40,000
1986	15,000		

The bonds maturing in the years 1969 to 1979, inclusive, shall not be redeemable prior to maturity. Said bonds maturing in the years 1980 to 2003, inclusive, shall be redeemable as a whole or in part, but in inverse numerical order if less than all, at the option of the District on March 1, 1979, or on any interest payment date thereafter prior to maturity, at a redemption price of par and accrued interest to the date of redemption, plus the following premiums if redeemed at the following times:

5% of the par value thereof if redeemed on March 1, 1979 or thereafter, but on or before March 1, 1981;
4½% of the par value thereof if redeemed after March 1, 1981, but on or before March 1, 1983;
4% of the par value thereof if redeemed after March 1, 1983, but on or before March 1, 1985;
3½% of the par value thereof if redeemed after March 1, 1985, but on or before March 1, 1987;
3% of the par value thereof if redeemed after March 1, 1987, but on or before March 1, 1989;
2½% of the par value thereof if redeemed after March 1, 1989, but on or before March 1, 1991;
2% of the par value thereof if redeemed after March 1, 1991, but on or before March 1, 1993;
1½% of the par value thereof if redeemed after March 1, 1993, but on or before March 1, 1995;
1% of the par value thereof if redeemed after March 1, 1995, but on or before March 1, 1997;
½% of the par value thereof if redeemed after March 1, 1997, but on or before March 1, 2000; and
Without premium if redeemed after March 1, 2000.

Interest shall cease to accrue on any of said bonds which are redeemable prior to maturity and which are called for prior redemption if provision for the payment thereof on the redemption date has been duly made. A notice of the redemption prior to maturity of any of said bonds shall be published at least once thirty days prior to the redemption date in a financial paper published in the City of New York, New York, and in the City of Chicago, Illinois."

Section 5. That the first two paragraphs of Section 5 of said Ordinance Number 629, as amended by Ordinance Number 636, be amended to read as follows:

"**Section 5.** That both principal of and interest on said Sewerage Revenue Bonds shall be payable in lawful money of the United States of America at the Bank of St. Louis, St. Louis, Missouri, or, at the option of the holder, at American National Bank and Trust Company of Chicago, in the City of Chicago, Illinois. That said bonds shall be signed by the President of said District, sealed with the corporate seal of said District and attested by the District Clerk, and the interest coupons attached to said bonds shall be authenticated with the facsimile signatures of said President and said District Clerk, and said officials, by the execution of said bonds, shall adopt as and for their own proper signatures their respective facsimile signatures appearing on said coupons.

Said bonds, together with the interest thereon, shall be payable solely from the revenues derived from the sewerage system of said District (Town of Centreville Area) and said bonds shall not, in any event, constitute an indebtedness of The East Side Levee and Sanitary District within the meaning of any constitutional or statutory limitation."

Section 6. That Section 6 of said Ordinance Number 629, as amended by Ordinance Number 636, be amended to read as follows:

"**Section 6.** That said bonds and coupons shall be in substantially the following form:

UNITED STATES OF AMERICA
STATE OF ILLINOIS
COUNTIES OF ST. CLAIR AND MADISON
THE EAST SIDE LEVEE AND SANITARY DISTRICT
SEWERAGE REVENUE BOND, SERIES OF 1964
(TOWN OF CENTREVILLE AREA)

Number $5,000

KNOW ALL MEN BY THESE PRESENTS, that The East Side Levee and Sanitary District, St. Clair and Madison Counties, Illinois, for value received, hereby promises to pay to bearer, or, if this bond be registered, as hereinafter provided, then to the registered holder hereof, solely from the Sewerage Fund (Town of Centreville Area) of the District, as hereinafter mentioned and not otherwise, the sum of Five Thousand Dollars ($5,000.00) on March 1, ..., together with interest on said sum from date hereof until paid, at the rate of four and one-half per centum (4½%) per annum, payable on September 1, 1964 and semi-annually thereafter on the first days of March and September in each year upon presentation and surrender of the annexed interest coupons as they severally become due.

Both principal of and interest on this bond are hereby made payable in lawful money of the United States of America at the Bank of St. Louis, St. Louis, Missouri, or, at the option of the holder, at American National Bank and Trust Company of Chicago, in the City of Chicago, Illinois.

This bond and the series of which it forms a part is payable solely from revenues derived from the operation of the sewerage system in said District, serving the Town of Centreville, in St. Clair County, Illinois, excepting the Village of Monsanto, Illinois, and not otherwise, and is issued under the authority of the provisions of Chapter 42, Illinois Revised Statutes, 1961, and all laws amendatory thereof and supplemental thereto, for the purpose of paying a part of the cost of constructing a sewage treatment system of said District to provide service for all of the Town of Centreville, in St. Clair County, Illinois, excepting the Village of Monsanto, Illinois, and this bond does not constitute an indebtedness of said District within any constitutional or statutory limitation.

This bond is one of an authorized issue of Six Hundred Thousand Dollars ($600,000), numbered from 1 to 120, inclusive, of the denomination of Five Thousand Dollars ($5,000) each, bearing interest at the rate of four and one-half per centum (4½%) per annum, of like date and tenor except as to maturity and privilege of redemption and of said bonds.

Bonds of this issue maturing in the years 1969 to 1979, inclusive, are not redeemable prior to maturity. Said bonds maturing in the years 1980 to 2003, inclusive, are redeemable as a whole or in part, but in inverse numerical order if less than all, at the option of the District on March 1, 1979, or on any interest payment date thereafter prior to maturity, at a redemption price of par and accrued interest to the date of redemption, plus the following premiums if redeemed at the following times:

5% of the par value thereof if redeemed on March 1, 1979 or thereafter, but on or before March 1, 1981;
4½% of the par value thereof if redeemed after March 1, 1981, but on or before March 1, 1983;
4% of the par value thereof if redeemed after March 1, 1983, but on or before March 1, 1985;
3½% of the par value thereof if redeemed after March 1, 1985, but on or before March 1, 1987;
3% of the par value thereof if redeemed after March 1, 1987, but on or before March 1, 1989;
2½% of the par value thereof if redeemed after March 1, 1989, but on or before March 1, 1991;
2% of the par value thereof if redeemed after March 1, 1991, but on or before March 1, 1993;
1½% of the par value thereof if redeemed after March 1, 1993, but on or before March 1, 1995;
1% of the par value thereof if redeemed after March 1, 1995, but on or before March 1, 1997;
½% of the par value thereof if redeemed after March 1, 1997, but on or before March 1, 2000; and
Without premium if redeemed after March 1, 2000.

Interest shall cease to accrue on any of said bonds duly called for prior redemption if payment of the redemption price thereof has been provided. A notice of such redemption shall be published at least once at least thirty days prior to the redemption date, in a financial paper published in the City of New York, New York, and in the City of Chicago, Illinois.

Under said Statutes and the ordinance adopted pursuant thereto authorizing the issuance of this bond and the series of which it forms a part, the entire revenues from the operation of the sewerage system (Town of Centreville Area) of said District shall be deposited in a separate fund designated as the "Sewerage Fund of The East Side Levee and Sanitary District, (Town of Centreville Area)," which shall be used only and is hereby pledged for paying the cost of operation and maintenance of said system, providing an adequate depreciation fund and paying the principal of and interest on the bonds of said district that are issued under the authority of said Statutes above referred to and are payable by their terms only from the revenues of said sewerage system, and in making all payments required to maintain the several special accounts established and created under the terms of the ordinance pursuant to which this bond is issued.

It is hereby certified and recited that all acts, conditions, and things required to be done precedent to and in the issuance of this bond have been done, have happened and have been performed in regular and due form of law and that provision has been made for depositing in said Sewerage Fund (Town of Centreville Area) the entire revenues received from the operation of said sewerage system which said revenues are to be applied in the manner as hereinabove set forth; and said District hereby covenants and agrees that it will fix and maintain rates for the use and service of said sewerage system and collect and account for revenues from said sewerage system sufficient at all times to pay the cost of maintenance and operation of said system, to provide an adequate depreciation fund, to promptly pay principal of and interest on all bonds issued by said District which by their terms are payable solely from the revenues of said sewerage system, and to comply with all the covenants of and to maintain the several special accounts created and established by the ordinance pursuant to which this bond and the series of which it forms a part were issued.

This bond may be registered as to principal only in the name of the holder on the books of said District in the office of the District Treasurer, such registration to be evidenced by notation of said Treasurer on the back hereof, after which no transfer hereof shall be valid unless made on said books and similarly noted hereon, but it may be discharged from such registration by being transferred to bearer, after which it shall be transferable by delivery, but it may be again registered as before. The registration of this bond shall not restrict the negotiability of the coupons by delivery merely.

This bond and the issue of which it forms a part is issued to comply with an Illinois Sanitary Water Board Order dated June 5, 1962, directing the District to discontinue the discharge of untreated domestic sewage, industrial and other wastes into the Mississippi River.

IN WITNESS WHEREOF, The East Side Levee and Sanitary District, St. Clair and Madison Counties, Illinois, by its Board of Trustees, has caused this bond to be signed by its President, its corporate seal to be hereto affixed and attested by the District Clerk, and the coupons hereto attached to be signed by the facsimile signatures of said President and said District Clerk, which officials, by the execution of this bond, do adopt as and for their own proper signatures their respective facsimile signatures appearing on said coupons and this bond to be dated as of the first day of March, 1964.

President, The East Side Levee and Sanitary District, St. Clair and Madison Counties, Illinois.

Attest:

Clerk, The East Side Levee and Sanitary District, St. Clair and Madison Counties, Illinois.

(Form of Coupon)

Number .... $..........

On the first day of ...., ..., (unless the bond to which this coupon is attached has been called for payment prior to said date as therein provided and payment made or provided for), The East Side Levee and Sanitary District, St. Clair and Madison Counties, Illinois, will pay to bearer out of the Sewerage Fund Town of (Centreville Area) of said District ....Dollars ($.............., in lawful money of the United States of America at the Bank of St. Louis, St. Louis, Missouri, or at the option of the holder, at American National Bank and Trust Company of Chicago, in the City of Chicago, Illinois, being interest then due on its Sewerage Revenue Bond, Series of 1964) (Town of Centreville Area) dated March 1, 1964, numbered ....

(Facsimile Signature)

President, The East Side Levee and Sanitary District, St. Clair and Madison Counties, Illinois.

(Facsimile Signature)

Clerk, The East Side Levee and Sanitary District, St. Clair and Madison Counties, Illinois.

Section 7. That the following amendments to Section 8 of said Ordinance Number 629, as amended by Ordinance Number 636 shall be made:

1—In paragraph (b) of said Section 8 the date "January 1, 1967" shall be amended to read "January 1, 1968".
2—In paragraph (c) of said Section 8 the date "February 1, 1967" shall be amended to read February 1, 1968".
3—In paragraph (d) of said Section 8 the date "January 1, 1965" shall be amended to read "January 1, 1966".

Section 8. That the first paragraph of Section 13 of said Ordinance Number 629, as amended by Ordinance Number 636, be amended to read as follows:

Section 13. That the District hereby covenants and agrees with the holders of said bonds and coupons hereby authorized that so long as the bonds or any of them remain outstanding and unpaid, either as to principle or interest, that proper books, records and accounts shall be kept and maintained by the District separate and apart from all other records and accounts of said District showing correct and complete entries of all transactions relating to the sewerage system, and that the holders of any of said bonds or any duly authorized agent or agents of such holders shall have the right at any and all reasonable times to inspect the records, accounts and audit relating thereto, and to inspect the system and all property comprising the system. Said District further covenants and agrees that it will within not more than one hundred and twenty days (120) following the close of each fiscal year cause an audit of such books and accounts to be made by the firm of Bert H. Allison & Associates, East St. Louis, Illinois, or other qualified and recognized certified public accountants, showing the receipts and disbursements for and on account of the sewerage system, and that such audit will be available for inspection by the holders of any of the bonds. Each such audit, in addition to whatever matters may be thought proper by the accountant to be included therein, shall without limiting the generality of the foregoing, include the following:

(a) A statement in detail of the income and expenditures of the sewerage system for such fiscal year, capital expenditures and funds spent from Depreciation Account shall be shown as separate items.
(b) The accountant's comment regarding the methods by which the District has carried out the requirements of this ordinance, and the accountant's recommendations for any changes or improvements in the fiscal operation of the system.
(c) A list of all the insurance policies in force at the end of the fiscal year, setting out as to each policy the amount of the policy, the risks covered, the name of the insurer and the expiration date of the policy.
(d) The number of customers served by the sewerage system at the end of the year."

Section 9. That within ten days after passage of this ordinance by the Board of Trustees and its approval by the President of said District, said ordinance shall be published once in the Evening and Sunday Journal and once in the Granite City Press, newspapers published and having a general circulation in the District, and thereafter shall be in full force and effect as provided by law.

Passed by the Board of Trustees of The East Side Levee and Sanitary District, St. Clair and Madison Counties, Illinois, on the 17th day of March, 1964.

BEN F. DAY
District Clerk

LAWRENCE TOLAR
President

For Dining Delight, Eat Out Tonight!

YOUR GUIDE TO PLACES TO STAY— EAT — OR ENJOY YOURSELF

FRIED CHICKEN
FAMILY STYLE — ALL YOU CAN EAT

Delicious Golden Fried Chicken, Potatoes, 2 Vegetables, Applesauce, Macaroni Salad, Cole Slaw, Pickled Beets, Bread and Butter - - - - - $1.25

SPECIAL EVERY DAY
THE COMET

3687 EAST BROADWAY, EAST ALTON
ON 4 LANE HIGHWAY 67, JUST 500 FT. FROM WOOD RIVER CREEK BRIDGE

FOR THE FINEST IN FOOD AND ATMOSPHERE, DINE AT MADISON COUNTY'S FINEST . . .
RUSTY'S
1201 N. MAIN ST. EDWARDSVILLE
SMORGASBORD EVERY MONDAY

JACOBSMEYER'S
FOR
Delicious Draught Beer
AND
CRISPY PIZZA
A FAMILY TAVERN FOR 30 YEARS
SOCIABLE ATMOSPHERE

BILL BURNS Cafeteria
1218 NINETEENTH ST. GRANITE CITY, ILL.

Agents Are Honored

Stanley Brown, 2408 Grand avenue, and Donald Harmon, 25 Del Rio drive, Prudential Insurance Co. agents, have received citations from the company for outstanding achievement in 1963, it was announced today.

TAXES? C. JUNGELS
1924 EDISON

SEE THE ALL NEW
TINY-VISION
CURTIS MATHES PORTABLE
TELEVISION SET
ON DISPLAY AT
Jack Johnson Music
1920 Edison TR 6-3080

have fun...
CARLING Black Label BEER
TRY IT NOW . . .
the taste favorite of millions! Case or six-pack . . . bottles or cans . . . Black Label is the premium beer brought to you at the popular price by Carling, one of the nation's five leading brewers. *America's fastest growing beer because . . . people try it and they like it . . . You will too!*

JUL FISCHER DISTRIBUTOR, Inc.

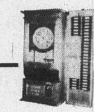

DO YOU HAVE YOUR TIME CARD?
CALL 656-3115

SMORGASBORD
EVERY SUNDAY
11 A.M. TO 8 P.M.
ALL YOU CAN EAT — — — — $2.25
REVERE ROOM
In the FAIRMOUNT HOTEL
326 W. Main, Collinsville, Ill.

Norm Kramer
AT THE HAMMOND ORGAN
Every Fri. and Sat. Night
SMORGASBORD EVERY TUESDAY
FAMILY STYLE CHICKEN DINNERS
ALL YOU CAN EAT $2.00 Per PERSON
ROSE BOWL
Restaurant & Cocktail Lounge
Nameoki Rd. and Madison Ave.

FISH FRY
AT
St. Elizabeth Church
Pontoon and Johnson Rds.
Friday, March 20—4-8 P.M.
Eat-In or Carry-Out
Sandwich 35c Plate 75c
Family Ticket $3.00

OLD FASHION
PIT BAR-B-Q
• RIBS • PORK STEAK • CHICKEN
PLATE LUNCHES
SHORT ORDERS
ORDERS TO GO
PAUL'S GRILL
1234 Madison Ave.
TR 6-9224
Open 24 Hours a Day

Christian Science Church Service Scheduled

Paul's words, "Set Your affection on things above, not on things on the earth," will be the Golden Text at all Christian Science churches this Sunday, including First Church of Christ, Scientist, 2560 Delmar avenue.

The Bible Lesson will be on "Matter."

COLLINSVILLE PARK BALLROOM
Collinsville, Illinois
COMING
SAT., MARCH 21, 1964
Sal Denron & Orchestra
SAT., MARCH 28, 1964
Tommy Ryan & Orchestra
CLIP THIS AD—IT WILL ADMIT ONE PTRSON
FREE
When Accompanied by One Paying Person
GOOD ON ABOVE DATES ONLY
Dancing Every Saturday Night

Frank's staying down awhile, he's just about solved the
VESS® mystery puzzle
Look for the FREE PUZZLE in VESS cartons

STANLEY'S Restaurant And Cocktail Lounge
1 Mile from City Limits on Hwy. 162, Across from Horseshoe Lake
FEATURING DELICIOUS HOME COOKED MEALS
DAILY LUNCH SPECIALS
SPECIALIZING IN OUR OWN
PIGS IN THE BLANKET
PIZZA TIME 7 TO 10 P. M. NIGHTLY
Chicken and Dumplings Every Sunday
ALSO DELICIOUS STEAKS, CHOPS, SEA FOOD
Open Mon. thru Thurs. 6 A.M. to 10 P.M.; Fri. 6 A.M. to 1 A.M.; Sat. 6 A.M. to 2 A.M.; Sun. 11 A.M. to 10 P.M.

SLEEPY SAYS: STAY IN GRANITE CITY'S NEW
TRAVELODGE
1200 19th
45 LUXURIOUS ROOMS
• TV • Air Cond. • Pool • Phone
TR 6-2600

For the finest in Cocktails, Excellent Sea Foods and Steaks
VISIT
THE DEN
2401 State Street Granite City, Illinois
HEAR PHIL SPENCE
AT THE ORGAN
EVERY FRIDAY AND SATURDAY NIGHT
Phone TRiangle 6-9547
Owner Tommy Gushleff

Nameoki Town Board Plans East Madison Improvements

Improvements in East Madison were proposed during Monday night's meeting of the Nameoki town board for widening Farish street and a project for paving and widening Skeen street.

The town board members and road commissioner Charles Hanks are to meet with J. W. Seneff, representative of Niedringhaus Trustees to determine if additional property can be acquired to widen the Farish right-of-way. Supervisor Harry Briggs is to meet with Madison Mayor Maeras and representatives of the East Side Levee & Sanitary district on a cooperative arrangment for the Skeen street project.

Town Clerk John Karlechik jr. presided Monday night in the absence of Briggs, and a decision was made to continue the survey on the possibility of establishing a dog pound for Nameoki township.

The board last week inspected the pound operated by Madison and Venice and found that the structure would have to be enlarged to handle animals from Nameoki township.

Board members also decided to call upon the sheriff's office to help prevent the dumping of trash and garbage on the shoreline of Horseshoe Lake immediately south of Route 35.

Briggs also is to meet with Canteen township officials to take steps to halt garbage haulers. from St. Louis that are dumping along a drainage ditch at the southwestern area of Nameoki township and also in Canteen township.

It was announced a public hearing on the township relief, town fund and road budgets will be held at 7 p.m. March 31.

West Granite

MRS. LOUISE POTILLO
2445 Illinois Avenue
TR. 6-8298

The Vivian Wilson - Frances Diaz Sunbeam Band met Sunday during worship services at Second Baptist Church.

Due to the increase the enrollment the group were divided with Mrs. Charlene Sanders taking charge of the four-year-olds, assisted by Arlene Smith and Nancy Wigger. Mrs. Jean Wyatt is leader for the five-year-old group, aided by Lenore Welty and Sue Leslie. The leaders told the story, "Pedro Rest Time." Refreshments were served and there were cupcakes to celebrate a sunbeam birthday for Pamela Leslie.

For handiwork the groups colored an Easter egg and chickens and they had shamrocks, to wear for St. Patrick's day.

The four-year-old Sunbeams present were Pamela Leslie, Janet Smith, Paula Elmore, Laurel Austin, and a new member Marty Austin, their visitors were Nancy Sanders, Eve Wyatt and Robin Smith.

The five-year-old Sunbeams present were Susan Welty, Vickie Campbell, Lance Whitson, Douglas Smith, Barbara and Paula Kudelka and Ruth Ann Wilson. Visitors were Reubin Wyatt, Cynthia Wyatt, Pamela Wyatt and Debbie Kudelka. Enrolled as a new member was Rebecca Clemons.

Tri-City Park

MRS. LEOLA TUCKER
1234 Edwardsville Road
TR. 6-7227

Mr. and Mrs. Marvin Gramilch and son, Jerry, of Collinsville, Mr. and Mrs. Glen Lowe and daughter, Beverly, of Edwardsville road and Jimmy Dillon of Rhodes street motored Sunday to Fort Leonard Wood, Mo., to visit Pvt. Ronnie and Pvt. Donnie Lowe, who are stationed there. Pvt. Donnie Lowe at present is in the hospital there with a case of measles.

Enroute home they visited the Missouri caverns.

* * * *

BROTHER VISITS HERE

Mrs. Flo York of 1209 Edwardsville road had as weekend guest her brother, Raymond Flinn of Chicago.

Other guests Sunday were Mr. and Mrs. Carl Claytor of Wood River and Mr. and Mrs. Terry Kats and children of Carlinville, Ill.

Harold Wilson Completes Jungle Warfare Training

Army Pfc Harold Wilson, son of Mr. and Mrs. George H. Wilson, 1005 Bissell street, Madison, of the 173rd Airborne Brigade at Fort Buckner, Okinawa, completed nine days of jungle warfare training recently on Irimote Island, 250 miles southwest of Okinawa and 120 miles east of Taiwan.

The 20-year-old soldier entered the Army in March 1963 and completed basic training at Fort Polk, La. He was graduated from Lovejoy high school, Brooklyn, in 1961.

SHOW BOAT TAVERN
400 Main St., Venice
Now Open Under New Management
You All Come
Ruby and Lilly Mae

ABE SAPERSTEIN'S
FABULOUS
HARLEM Globetrotters
BASKETBALL'S No. 1 SHOW!
FRIDAY, APRIL 3, 8:15 P.M.
E. St. Louis H. S. Gym.
$2.50 and $1.50
All Seats Reserved
vs. San Francisco Golden Gaters
SIX BIG ACTS OF SPECTACULAR ADDED ENTERTAINMENT
TICKETS: Edgemont Lanes, 8811 State St. E. St. Louis, Ill.
Graham's Book Store, Granite City, Ill.
Mail Orders: Talent Production Co., 108 N. Main, East St. Louis, Ill. Enclose Check or Money Order

first taste of spring
Dairy Queen

Live it up! It's spring . . . at your merry Dairy Queen

9¢ Sale
Thursday and Friday, March 19 and 20
buy any one at regular price get another for only 9¢

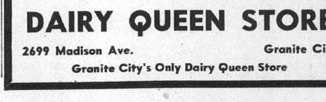

DAIRY QUEEN STORE
2699 Madison Ave. Granite City
Granite City's Only Dairy Queen Store

Court Rules For State Over GC Steel On Tax

(Special from Springfield)

The Illinois Supreme Court ruled Wednesday that Granite City Steel Co. is liable for $128,963 state use tax for coal and coke used at its blast furnace plant for the manufacture of pig iron.

The opinion was prepared by Justice Walter Schaefer, and involved in the sum of $128,963 which the state revenue department is seeking to collect from the firm. The total represents the amount of use tax and penalties.

The steel firm, in its appeal, sought to have the court declare that under the Illinois Use Tax law, no portion of any property can be considered "used" in this state if some portion of it is resold.

WASHINGTON THEATRE
19th and State Sts. GL. 1-7777
TONITE IS STYLE SHOW TIME!
Be Sure to Be Here for the Most Wonderful Evening of Style Display!
CHARLOTTE PETERS, STAN KANN AND A LOT OF LOCAL TALENT TO ENTERTAIN YOU!
Fri., Sat., Sun., Mon. and Tues., March 20 to 24
BEST OF THE YEAR COUNTRY-WIDE!
Cary Grant ★ Audrey Hepburn
Expect the unexpected...
Charade
A STANLEY DONEN Production
A Universal Release TECHNICOLOR®

SOME WOMEN BEG LOVE... SOME BUY IT... AND SOME... LIKE LAURA ...STEAL IT!
THE MIRISCH COMPANY AND BARBICAN FILMS PRESENT
SUSAN HAYWARD in 'STOLEN HOURS'
RELEASED THRU UNITED ARTISTS
COLOR BY DE LUXE

CLOSED TONITE
FALCON
7400 COLLINSVILLE RD. • UP. 4-9008
OPEN 6:30 3 HITS!
Open Friday, Saturday & Sunday
ELVIS PRESLEY in FUN IN ACAPULCO TECHNICOLOR®

JOHN WAYNE in THE JOHN FORD PRODUCTION DONOVAN'S REEF TECHNICOLOR® A PARAMOUNT RELEASE

— 3RD BIG HIT! —
SPENCER TRACY — "BAD DAY AT BLACK ROCK"

TONITE THRU TUES.
BEL★AIR
HWY 66 & 111 TR 6-9636
OPEN 6:30 3 HITS?
IN-CAR HEATERS
DORIS DAY
JAMES GARNER
POLLY BERGEN
"MOVE OVER, DARLING!"
CINEMASCOPE • COLOR by De Luxe

— 2ND BIG HIT —
MAN in the MIDDLE
"THE WINSTON AFFAIR"
ROBERT MITCHUM
FRANCE NUYEN
BARRY SULLIVAN
TREVOR HOWARD
KEENAN WYNN
20th CENTURY-FOX

3RD HIT! "ANATOMY OF PSYCHO" FRI. & SAT. ONLY!

UNCLE CHARLIE'S
DRIVE-IN
2610 Nameoki Road TR 6-9313 or TR 6-1202
Special Thurs., Fri., Sat., Sun.
OCEAN CAT 4 for $1.00
OCEAN PERCH 4 for $1.00
1/2 Fried Chicken French Fries & Comb.Salad $1.35
21 SHRIMP In a Basket . . 99c
CARRY-OUT SPECIALS
FAMILY PACKAGES
8 JACK SALMON
4 TENDER-LOINS . . .
4 Boneless JACKS . .
YOUR CHOICE $1.79
With 1 Pint Cole Slaw and Pint Potato Salad, Bread, Pickle, Onion
12 Pcs. Chicken with Potato Salad, Pt. Cole Slaw $2.89
Whole Fried Chicken 8 Pieces $1.29
8 JACK SALMON
4 Boneless JACKS
YOUR CHOICE $1.00
Bread, Pickle and Onion

Warren Simpkins Soloist In 'The Messiah'

Warren G. Simpkins, director of vocal music at Granite City high school, will be tenor soloist in a performance of the Easter portion of George Frederick Handel's "The Messiah", Sunday at 4 p.m. at St. John's Methodist Church, Edwardsville.

The performance is sponsored by the Edwardsville Ministerial Association and is directed by James Kessinger. Participating choirs are Eden Evangelical, First Baptist, First Christian, First Presbyterian, Immanuel Methodist, St. John's Methodist and Wesley Chapel A.M.E.

STORM WINDOWS AND DOORS—GRANITE CITY GLASS CO., TR 7-5400

TAXES!

Need a FAST FIFTY?

You May Borrow $50 For 30 Days

Your Cost Is $1.50

OUR MONTHLY PAYMENT PLAN

Borrow $120.00	Pay Back $ 5.00 Monthly—Plus Interest
Borrow $192.00	Pay Back $ 8.00 Monthly—Plus Interest
Borrow $240.00	Pay Back $10.00 Monthly—Plus Interest
Borrow $300.00	Pay Back $12.50 Monthly—Plus Interest
Borrow $498.00	Pay Back $20.75 Monthly—Plus Interest
Borrow $600.00	Pay Back $25.00 Monthly—Plus Interest
Borrow $798.00	Pay Back $32.25 Monthly—Plus Interest

At the monthly rate of 3% on loans of $150.00 or less, 2% on balances above $150.00 up to $300, 1% on all balances in excess of $300.00 Loan can be paid off at any time and interest is charged only for the actual time you keep the money on your unpaid balance . . . Loans made to Men or Women. Confidential Service.

HOURS: Mon.-Thurs. 9:00-5:00 - Friday 9:00-7:00 - Saturday 9-12

GATEWAY Loan Corporation

1223 Madison Ave., Madison, Ill.

TRiangle 7-7300

"YOUR GATEWAY TO MONEY NEEDS"

Just a Half Block North of Schermer's Mkt.

GC Expecting Final Taxes

General Fund Balance Low—Surplus Money In Specials

Two months remain in the current fiscal year for the city of Granite City which showed a $16,670 balance in the 16-account general fund on Feb. 29 on the monthly financial report presented to the city council Monday night.

While 10 of the general fund accounts showed deficits, the city has in its special accounts the balances of $415,480 in sales tax, $73,178 in the parking meter account and $133,968 in a working cash fund.

Also, the city is receiving a final tax settlement for 1962 collections last year from the county and in the near future it is hoped a settlement will be reached in protested tax funds.

General Fund Breakdown

A breakdown of the general fund accounts, showing 10-month total disbursements and Feb. 29 baiances or deficits follows:

Fire department, $220,675 and a $7152 deficit; water $14,602 and $2913; street department, $203,106 and a $36,208 deficit; street lighting, $17,213 and $2106; pumping station, $132 and $3730; general government, $82,173 and a $4029 deficit; city hall, $20,815 and a $1093 deficit; police department, $205,107 and a $2230 deficit; inspection department, $23,183 and $1902; election, $544 and a $149 deficit; sanitation department, $136,667 and a $24,948 deficit; interest and judgment, $23,289 and an $8809 deficit; dog catching, $11,891 and a $1535 deficit; contingent, $10,024 and $2304; tax commissions, $17,851 and $93,160 and city planning, $3637 and a $3289 deficit.

Special Accounts

Under the special accounts, three showed deficits on Feb. 29. A similar breakdown follows:

Municipal retirement, $24,207 and $15,909; working cash, none and $133,968; parking meters, $19,201 and $73,178; police pension, $17,636 and $31,859; firemen pension, $30,023 and $24,348; public library, $67,313 and $58,568; arterial street maintenance; $98,926 and $85,118; unclaimed rebate, none and $6538; civil defense, $5421 and a $4201 deficit; sales tax, $2574 and $415,480; maintenance of sewers, $33,439 and a $276,254 deficit; south extension sidewalk paving, $1667 and $46; Edwardsville road sidewalk paving, $702 and none; school crossing guards, $3702 and a $3702 deficit; special street fund, $6584 and $23,416; sewer cleaning with MFT funds, $29,802 and none; motor fuel tax street projects, $221,260 and $31,656.

First Essential Step—Complete Tax Records

The first essential step to tax savings is complete tax records according to Jay G. Philpott, district director of Internal Revenue.

Philpott said, in many cases the simpler, the better. He stated that one of the easier ways to set up a bookkeeping system is to get a supply of envelopes or folders and label them according to the types of income and deductions one has.

He added that the taxpayer should accumulate the information as he goes along which will make preparing the tax return much easier, and he emphasized that record should not be mailed with the return, because if the return is selected for audit the taxpayer will need them to back up the items on the return.

DODGE DART—A LOT OF CAR—AT A LOW PRICE
FARRINGTON MOTORS, INC

Granite City Army Depot Photo

RECENT AWARD winners at the Granite City Army Depot are from left: Albert Henderson, 1733 Ferguson street, suggestion award; Glenn C. Mefford, 5107 Maryville road, suggestion award; Raymond O'Bear, 2010 Thirteenth street, suggestion award; SP-5 Howard DeVaul, Granite City Army Depot, suggestion award; Gifford Y. McGovern, 2826 Cayuga street, suggestion award; S/Sgt. Thomas M. Nolte, Granite City Army Depot, suggestion award, and Col. John M. Ansley, depot commander, who made the presentations.

Jehovah's Witnesses Circuit 6 Meeting Set

The semi-annual assembly of Illinois Circuit 6, Jehovah's Witnesses, sponsored by the Watchtower Bible & Tract Society of New York, the governing body of the Witnesses ministerial Association will be held at the West Junior high school in Alton April 10-12, according to an announcement by Francis Clanton, presiding minister of the Granite City congregation.

Seventeen congregations from cities in mid-western Illinois have been invited to attend the three-day gathering. H. C. Good, district supervisor of some 200 congregations and an ordained minister, will be in charge of the assembly program. He will be the main speaker at the event; assisted by Addison Abernathy, Circuit minister of Illinois Circuit 6.

R. O. Butler Is Directing University Theatre Play

Robert O. Butler, 3164 Aubrey avenue, assistant professor of speech and managing director of the University Theatre at St. Louis University, is directing the fourth production of the 1963-64 season, William Inge's "The Dark at the Top of the Stairs" for a five-night run through Sunday. Curtain time is 8:30 p.m. in the Theatre, 3642 Lindell blvd.

Dr. Irene Tsiouris, assistant professor of speech and technical director of the Theatre, has designed the set and lighting.

STORM WINDOWS AND DOORS—GRANITE CITY GLASS CO., TR 7-5400

Daughter Born To Former Residents

Announcements have been received from Mr. and Mrs. C. Allen Russell of Waipahu, Oahu, Hawaii, of the birth of a daughter, their first child, March 12.

The infant, born at a Nanakuli hospital, weighed seven pounds. She has been named Kathy Arlene. The father, a former Granite Cityan, is a son of Mr. and Mrs. R. B. Russell, 1848 Spring avenue. The maternal grandparents are Mr. and Mrs. James Hughes of Nanahuli, Hawaii.

Roy Green Given Plaque By Mitchell Kiwanis

The Mitchell Kiwanis club presented Roy Green with a past president plaque at a meeting of the group Monday night at Art and Norma's cafe.

It was ladies night at the club and the 16 present were shown a travelogue movie, "Wonderful World." Besides the ladies, four members from the Wood River club were guests at the gathering which had a St. Patrick's day theme.

TAX SERVICE
INCOME TAX
MISSOURI & FEDERAL TAX
BOOKKEEPING
BUSINESS COUNSELLING
NOTARY PUBLIC
O. L. TODD
2316 Delmar, TR 6-7977
By Appointment

EAGLE STAMPS
DOUBLE EAGLE STAMPS ON TUESDAY
DANIEL CLEANERS
1830 STATE ST. TR. 7-0407

STOP FIGHTING Your Steering Wheel

LET US ALIGN YOUR WHEELS THE Precision HUNTER WAY
• Save Your Tires
• Save Your Energy
• Protect Your Safety
Stop-In FOR A COMPLETE FRONT-END CHECK - - -

Weekend Special!
FRI. & SAT., MARCH 20 & 21
$10.00 IN EAGLE STAMPS WITH FILL UP (10 Gallons or More)
SUPER SHELL GASOLINE

EAGLE STAMP — CASH VALUE LIB SMILS — EAGLE STAMP CO

FAHNSTER TIRE AND SUPPLY
HUNTER Authorized Service
2800 NAMEOKI ROAD GL. 2-5354
EXTRA SAVINGS WITH EAGLE STAMPS

Bond Tire Co. Sale Of
ARMSTRONG TIRES
NEVER BEFORE AT THIS LOW LOW PRICE

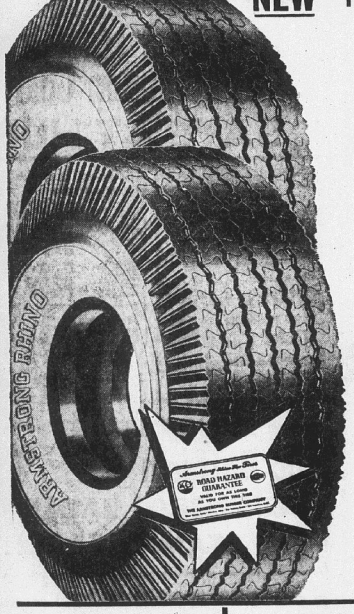

NEW 1964 1st QUALITY FULL 4 PLY
Nylon
$9.88* 6.70 x 15 BLACK WALL TUBE TYPE TIRE

FULL 4 PLY
$11.88 7.50 x 14 BLACK NYLON TUBELESS

7.10x15 ——— $11.88*
7.60x15 ——— $13.88*
8.00x14 Tubeless —— $13.88*
*PLUS TAX

NOW MADE WITH POLYBUTADIENE
Armstrong's new Synthetic for Longer Mileage and Greater Strength

BUDGET TERMS AVAILABLE

GUARANTEED FACTORY NEW TREADS 4 for $39.95 Plus Tax

"GIVE US A TRY BEFORE YOU BUY"

BOND TIRE CO.
9001 Collinsville Road Phone: 345-1323
10th and Bond, BRidge 1-6645 2612 E. Broadway, Alton, Phone 465-5951

TOTAL PERFORMANCE! Ford returned to open competition in 1962 to demonstrate how much its cars have changed and prove the all-round performance built into these cars.

TOTAL PERFORMANCE! In races and rallies, from Riverside to Monte Carlo, Ford took on all comers and chalked up an unprecedented string of victories.

TOTAL PERFORMANCE! Experience gained in open competition helped Ford engineers add extra refinements to ride, handling, acceleration, braking and durability.

TOTAL PERFORMANCE! Since 1962, Ford has won 10 out of 11 NASCAR 500-mile-and-over races. Here's proof of the total performance built into every Ford.

You win now...during your Ford Dealer's
WINNER'S STREAK HARDTOP SALE!!!

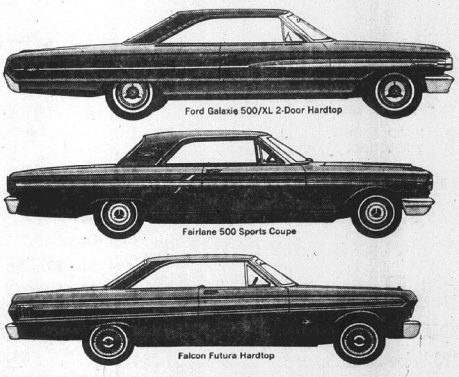

Ford Galaxie 500/XL 2-Door Hardtop
Fairlane 500 Sports Coupe
Falcon Futura Hardtop

Ford wins the trophies... you win a better car

Ford competes in races to prove and improve quality . . . and to build you a better car. And Ford is a better car. For example:

Stronger. Ford has 69 pounds more steel in the frame and 63 pounds more in the suspension than America's other best selling car.

Smoother. Ford's compliance-link suspension combines with Ford's extra weight to give a smooth ride you can't beat in any other American car today.

Safer. Ford surrounds you with husky box-section siderails. Ford gives you a deep-dish steering wheel, double-yoke doorlatches, full wrap-around bumpers and bigger brakes than America's other best selling car.

Buy now and save

We're celebrating Ford's winning streak in open competition with winning deals on every '64 Ford, Fairlane and Falcon Hardtop in stock! Come in today for a test drive! Then get our low, low price on the hardtop of your choice!

TRY TOTAL PERFORMANCE FOR A CHANGE...AT YOUR FORD DEALER'S!
F.D.A.F.

B. E. HOHLT, Inc.
1837 Madison Ave. Granite City, Ill.

PRIMARY ELECTION NOTICE

NOTICE IS HEREBY GIVEN, THAT ON

Tuesday, the 14th day of April, A.D. 1964

In the County of Madison and State of Illinois, a Primary Election will be held for the purpose of securing an expression of the sentiment and will of the party voters with respect to candidates for nomination for the office of

PRESIDENT OF THE UNITED STATES

And for the purpose of electing TWO DELEGATES and TWO ALTERNATE DELEGATES to the National Nominating Conventions in the Twenty-Fourth Congressional District of the political parties named below,

And for the nomination of candidates for the following offices:

Governor
Lieutenant Governor
Secretary of State
Auditor of Public Accounts
Attorney General
Representative in Congress, Twenty-fourth Congressional District
Two Delegates to the State Representative Nominating Convention
Trustees of the East Side Levee And Sanitary District
Circuit Clerk
Recorder of Deeds
State's Attorney
Coroner
County Auditor

And for electing, by each of the political parties, Committeemen as follows:

One Precinct Committeeman of each party

The Political parties entitled to participate in said Primary Election are the

Republican Party and Democratic Party

And for the purpose of electing three Members of the County Board of School Trustees and one Member to fill vacancy.

The voting place for each precinct is as follows:

POLLING PLACE	TWP.	PCT.
Herbst's Service Station, 809 Poplar, Highland	Helvetia No.	1
Schotts Implement Co. 1301 Main, Highland	Helvetia No.	2
Weinheimer Pub. Com. Cen. 1100 Main, Highland	Helvetia No.	3
Hecht Ford Sales, 705 Broadway, Highland	Helvetia No.	4
Oberbeck Feed Company, Highland	Saline No.	1
Village Hall, Grantfork	Saline No.	2
Otto Stoff Cabinet Shop, 1420 6th, Highland	Saline No.	3
Firemen's Hall, Grantfork	Leef No.	1
New Douglas Town Office, New Douglas	New Douglas No.	1
Community Building, St. Jacob	St. Jacob No.	1
Legion Hall, Marine	Marine No.	1
District Fire House, Alhambra	Alhambra No.	1
City Hall, Livingston	Olive No.	1
City Hall, Williamson	Olive No.	2
Troy Engine House, Troy	Jarvis No.	1
Ed. Guenther Bldg. Troy	Jarvis No.	2
Pin Oak Town Hall, R. R. 3, Edwardsville	Pin Oak No.	1
Hamel Fire House, Hamel	Hamel No.	1
Council Room City Hall, Worden	Omphghent No.	1
Walter Henke Residence, Prairietown	Omphghent No.	2
Bruno Building, 118 Vandalia, Collinsville	Collinsville No.	1
Catholic Com. Cen., 313 Vandalia, Collinsville	Collinsville No.	2
BBB Motor Co. 123 W. Clay, Collinsville	Collinsville No.	3
Meyer's Rental Serv., 802 W. Main, Collinsville	Collinsville No.	4
Johnston-Varadin, Inc, 500 St. Louis Rd. Collinsville	Collinsville No.	5
McLanahan Motor Co. 105 S. Seminary, Collinsville	Collinsville No.	6
City Fire Department, 125 S. Center, Collinsville	Collinsville No.	7
McMackin Buick Co. 420 E. Main, Collinsville	Collinsville No.	8
Maryville Civic Center, Main & Donk, Maryville	Collinsville No.	9
Peters Station Grain Elevator Office, Peters Station	Collinsville No.	10
Dave Mallett Ford Co. 1823 Vandalia, Collinsville	Collinsville No.	11
Geo. A. Meints Residence, 1601 W. Main, Collinsville	Collinsville No.	12
Wm. G. Schuck Residence, 850 Ostle Drive, Collinsville	Collinsville No.	13
Jung Bros. Sales Room, 116 W. Main, Collinsville	Collinsville No.	14
First Christian Church, 1502 Vandalia, Collinsville	Collinsville No.	15
Ahring Building, 1312 Vandalia, Collinsville	Collinsville No.	16
YMCA Building, 325 W. Fourth, Edwardsville	Edwardsville No.	1
Hurst Body Shop, 316 N. Main, Edwardsville	Edwardsville No.	2
Cassens & Sons Garage, 121 Hillsboro, Edwardsville	Edwardsville No.	3
Leclaire Store, 512 Leclaire, Edwardsville	Edwardsville No.	5
Butler Chevrolet Garage, 120 W. Vandalia, Edwardsville	Edwardsville No.	4
New LeClaire School (Parking Lot Entrance) Edwardsville	Edwardsville No.	5
Fire House, Glen Carbon	Edwardsville No.	6
Campus Ford, 306 W. Vandalia, Edwardsville	Edwardsville No.	7
Madison County Court House, Edwardsville	Edwardsville No.	8
Township Supervisors Office, 106 Hillsboro, Edwardsville	Edwardsville No.	9
Edwardsville Implement Co. 1601 Troy Rd. Edwardsville	Edwardsville No.	10
Liberty Prairie Community Room, R. 2, Edwardsville	Edwardsville No.	11
City Hall, Bethalto	Ft. Russell No.	1
Meadowbrook Fire House, Bethalto	Ft. Russell No.	2
Fireman's Hall, Dorsey	Ft. Russell No.	3
Midway School, Moro	Moro No.	1
Fire House, Pontoon Beach, Granite City	Moro No.	2
Taylor Residence, 1908 Rhodes, Madison	Nameoki No.	1
Roger Favier Residence, 1713 Courtney, Granite City	Nameoki No.	2
State Park Improvement Ass'n. 3308 Harvard, Collinsville	Nameoki No.	3
Ben Eberhart's Garage, Mitchell	Nameoki No.	4
So. Roxana Volunteer Fire Hall, Sinclaire Ave, South Roxana	Chouteau No.	1
Civic League Hall, Hartford	Chouteau No.	2
Roxana Community Center, Roxana	Chouteau No.	3
Hartford Fire House, Hartford	Wood River No.	1
City Hall, Wood River	Wood River No.	2
American Legion, Wood River	Wood River No.	3
Wood River Dr. & Levee Office, 6th St. Wood River	Wood River No.	4
Dad's Club, 13th St. Wood River	Wood River No.	5
Round House, Wood River	Wood River No.	6
American Legion, East Alton	Wood River No.	7
City Hall, East Alton	Wood River No.	8
Municipal Garage, 4th & Playground Ct. East Alton	Wood River No.	9
Community Bldg. East Alton	Wood River No.	10
Wilson's Boat Store, Edwardsville Rd. Wood River	Wood River No.	11
Rosewood Heights Grade School, Rosewood Heights	Wood River No.	12
Rosewood Heights Fire House, Rosewood Heights	Wood River No.	13
Cottage Hills Fire House, Cottage Hills	Wood River No.	14
Wilbur Trimpe, Jr. High School, Bethalto	Wood River No.	15
Fire Dept. 1313 Stanley Rd. Forrest Homes	Wood River No.	16
City Hall, Bethalto	Wood River No.	17
Assembly of God, Hill Drive, Rosewood Heights, East Alton	Wood River No.	18
Niagara Grade School, East Alton	Wood River. No.	19
Tool Rental Co. Edwardsville Rd. Wood River	Wood River No.	20
Elks Plbg. Co. Edwardsville Rd. Wood River	Wood River No.	21
Town Hall, Fosterburg	Foster No.	22
Don Lemmon's Residence, Fosterburg-Alton Rd. Alton	Foster No.	1
City Hall, Broadway & Klein, Venice	Venice No.	2
St. Marks Church Hall, Venice	Venice No.	1
M. Dennis Residence, 109 Slough Rd. Venice	Venice No.	2
Cozy Corner Cafe, 1100 Douglas, Madison	Venice No.	3
West Madison Memorial Center, 3rd & Washington, Madison	Venice No.	4
Fire Station, 1527 3rd St. Madison	Venice No.	5
Library Building, 1700 5th St. Madison	Venice No.	6
Madison Recreation Center, 7th & Lee, Madison	Venice No.	7
C. Popovsky Residence, 1213 Madison, Madison	Venice No.	8
Kenneth Justice Residence, 2632 Logan, Granite City	Venice No.	9
H. Fletcher Bldg. 1000 Calhoun, Madison	Venice No.	10
Harrison Center, 201 Harrison, Madison	Venice No.	11
Quad City Social Club, 1707 Madison, Granite City	Venice No.	12
Township Relief Office, 1808 State, Granite City	Granite City No.	1
Eugene Boda Residence, 2119 14th St. Granite City	Granite City No.	2
VFW Post 1300, 2044 Washington, Granite City	Granite City No.	3
American Legion Home, 24th & Madison, Granite City	Granite City No.	4
Recklein Building, 2100 Delmar, Granite City	Granite City No.	5
Bergfield Real Est. & Ins. 1209 22nd St. Granite City	Granite City No.	6
Kopp's Barber Shop, 2024 Illinois, Granite City	Granite City No.	7
E. Sykes Residence, 2618 W. 22nd, Granite City	Granite City No.	8
A.R.F. Club, 821 Niedringhaus, Granite City	Granite City No.	9
M. Pashea Bldg. 2200 E. 24th, Granite City	Granite City No.	10
Top of the Town Conf. 2701 E. 24th, Granite City	Granite City No.	11
Granite City Housing Authority, Kirkpatrick Homes, Gr. City	Granite City No.	12
Thomas Epperson Res. 2839 Washington, Granite City	Granite City No.	13
Hazels Beauty Shop, 2443 Grand, Granite City	Granite City No.	14
Nagy's Conf. 2400 Benton, Granite City	Granite City No.	15
Pines Beauty Shop, 27th & Benton, Granite City	Granite City No.	16
Boon's City TV, Faith & Marshall, Granite City	Granite City No.	17
R. Fry Residence, 2805 Fortune Dr. Granite City	Granite City No.	18
Bellemore Shopping Center, 3208 Nameoki Rd. Granite City	Granite City No.	19
Martha's Silhouette Beauty Shop, 3300 Terrace Lane Granite City	Granite City No.	20
Odd Fellows Hall, Nameoki Rd. Granite City	Granite City No.	21
Brandings Serv. Station, 3300 Wabash, Granite City	Granite City No.	22
Freemont Arbeiter Residence, 2216 Woodlawn Granite City	Granite City No.	23
Able's Bldg. 2410 W. 20th, Granite City	Granite City No.	24
Goettig Service Station, 2880 Madison, Granite City	Granite City No.	25
Anchorage Apts. Recreation Hall, 2909 Edwards Granite City	Granite City No.	26
B. L. Bryan Residence, 2317 Wilson, Granite City	Granite City No.	27
Green Confectionery, 2500 Denver, Granite City	Granite City No.	28
G. Hommert Residence, 4108 Melrose, Granite City	Granite City No.	29
J. Jenkins Residence, 2442 Lynch, Granite City	Granite City No.	30
Carl Waller Residence, 1912 Johnson Rd. Granite City	Granite City No.	31
Esquire Cleaners, 506 Belle, Alton	Alton No.	32
Irving School, 1020 State, Alton	Alton No.	1
Water Tower Playground, 1235 State, Alton	Alton No.	2
Geo. Hendrickson Residence, 868 Danforth, Alton	Alton No.	3
Cordes Motor Co. 2350 State, Alton	Alton No.	4
Belle Supply Co. 100 W. 16th, Alton	Alton No.	5
West Jr. High School, 1513 State, Alton	Alton No.	6
W. Wetstein Residence, 3231 Hawthorne, Alton	Alton No.	7
McKinley School, 121 W. Elm, Alton	Alton No.	8
City Hall, 101 E. 3rd, Alton	Alton No.	9
Lincoln School, 1021 Alton, Alton	Alton No.	10
L. Thompson Residence, 1224 Alton, Alton	Alton No.	11
Eunice Smith School, 2400 Henry, Alton	Alton No.	12
Challacombe Plumbing, 558 E. Broadway, Alton	Alton No.	13
Reilley Brothers, 906 E. Broadway, Alton	Alton No.	14
Geo. Hiller Residence, 703 Langdon, Alton	Alton No.	15
Humboldt School, 1026 E. 6th, Alton	Alton No.	16
Hellrung Playground, 713 Central, Alton	Alton No.	17
Laughlin Miles Lincoln Mercury, Inc, 1430 E. Broadway, Alton	Alton No.	18
Ahepa Hall, 1850 E. Broadway, Alton	Alton No.	19
Lovejoy School, 1120 Union, Alton	Alton No.	20
John Schulz Store, 731 Linden, Alton	Alton No.	21
Lewis Buck Residence, 1118 Long, Alton	Alton No.	22
Washington School, 1716 Curdie, Alton	Alton No.	23
Haskell House, 1211 Henry, Alton	Alton No.	24
Central School, 1043 Tremont, Alton	Alton No.	25
East Jr. High School, 1035 Washington, Alton	Alton No.	26
Calvary Class Rooms, 1424 Washington, Alton	Alton No.	27
Horace Mann School, 2789 Edwards, Alton	Alton No.	28
Fire Department, 2422 College, Alton	Alton No.	29
E. Brown Residence, 2018 Washington, Alton	Alton No.	30
Helen Foster Residence, 2308 Salu, Alton	Alton No.	31
Dr. E. F. Buzan Residence, 1829 Warden, Alton	Alton No.	32
Hauhe Auto Co. 2726 E. Broadway, Alton	Alton No.	33
Fichtel Grocery, 1401 Dorothy, Alton	Alton No.	34
Maple Terrace Service Sta. 2906 E. Broadway, Alton	Alton No.	35
Mark Twain School, 907 Milton Rd. Alton	Alton No.	36
M. Gromley Residence, 201 Michigan, Alton	Alton No.	37
Thomas Jefferson School, 2603 Rodgers, Alton	Alton No.	38
Civic Center, Godfrey	Godfrey No.	39
Wm. Wilson Residence, 222 W. Delmar, Godfrey	Godfrey No.	1
Garage of John Drexelius, 1116 Logan, Alton	Godfrey No.	2
Ritchey's Home Supply, R. 2, Godfrey	Godfrey No.	3
Town Hall, Godfrey	Godfrey No.	4
Cope Plastics Co. Alton-Jersey Ville Rd. Godfrey	Godfrey No.	5
Hoff Elec. & Htg. Co. Pearl St. Godfrey	Godfrey No.	6
	Godfrey No.	7

The Polls of said Primary Election shall be opened at 6 o'clock a.m. and will continue open until 6 o'clock in the afternoon of said day.

Dated at Edwardsville, in the County of Madison, State of Illinois, this 16th day of March, in the year in our Lord, One Thousand Nine Hundred and Sixty -four.

EULALIA HOTZ, County Clerk.

Amsted Expands With New RR Wheel Plant In Alabama

Amsted Industries, Chicago, has completed construction of a plant in Bessemer, Ala., to produce steel wheels for railroad freight cars.

The Griffin Wheel Co., subsidiary of Amsted, which also operates American Steel Foundries here, will produce 70,000 wheels a year. It covers 165,000 square feet on an 83-acre tract.

DODGE DART—A LOT OF CAR—AT A LOW PRICE
FARRINGTON MOTORS, INC.

GC Relief, Town Costs--$6751

Relief and town funds disbursements totaling $6751, of which $5105 was for relief and $1646 for town purposes, were approved Monday night by Granite City council members in their capacity as the town board of auditors.

Relief expenditures were $1792 for food, $2119 for medical care and hospitalization, $235 for rent, $212 for fuel and $24 for utilities.

Administrative costs were $495 for salaries, $25 for caseworker travel, $62 for telephone service, $112 for employees' retirement, $25 for postage and $3 for office supplies.

Town fund disbursements included $682 for half-month salaries, $50 travel for Supervisor Nelson Hagnauer and $50 for Assessor Von Dee Cruse; $120 each for deputy assessors Mrs. Catherine Herman, Richard Reber and Julia Lancaster, $244 for employees' retirement, $100 for town attorney George Moran and $20 for town clerk A. L. Stevens.

Assessor office expenses were —$59 for telephone, $16 for janitor service, $50 for postage and $11 for supplies.

Friday Nights 'Til 9
Shop Monday and
SEARS
INSTALLED CARPETING
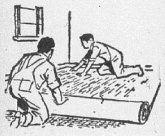
We Will —
● Measure It
● Cut It
● Install It
CALL UP 5-1000 for FREE ESTIMATES
Sears carpet consultant will bring samples to your home, measure your rooms. No obligation.
SEARS 10th and State Sts.

HUB Rx Discount DRUGS
19th and Edison
Phone TR 6-6444
Double Eagle Stamps On All Prescriptions EVERY DAY
EAGLE STAMPS EXTRA SAVINGS
The Finest Medicines at Minimum Cost SAVE AT HUB

Beauty at your fingertips...
Trylon GLYCERIN & ROSEWATER Lotion-gel
Grandmother never had it so good! Subtly perfumed hand and body lotion with convenient dispenser top. Wonderful in kitchen, bathroom or laundry . . . keeps busy hands young, more tempting to bed.
24 OZ. BOTTLE $1.50

$3.50 TUSSY Giant Size Cleansing Cream . . . $2.00

DEXAPHENE Reducing Tablets
$4.95 Economy Size For $3.28

NEVER-ENDING STUDY
To serve the public's health needs properly, the pharmacist must never stop learning. For example, he must learn all about the hundreds of new drugs that come out every year. He must learn what they're for . . . how they're used . . . how to dispense them so they'll do what they're supposed to do — safely and effectively. Years of college training . . . plus never-ending "post-graduate" education . . . go into every prescription we fill. That's why we say . . .
TODAY'S PRESCRIPTION IS THE BIGGEST BARGAIN IN HISTORY
You Get Very LOW PRICES At HUB!

—FILM COUPON—
BUY NOW FOR EASTER
60c Kodak FILM 620 V.P. 35c
60c Kodak FILM 127 V. P. 35c
$1.25 Kodacolor FILM C 127 88c
$1.25 Kodacolor FILM C 620 88c

Nothing could be more delightful than Grandma's beauty favorite
Trylon GLYCERIN & ROSEWATER CREAM
Marvelously medicated . . . Ultra creamy and richly penetrating. Smooth the toughest skin—even hands, elbows, knees and heels
4 OZ. JAR 98c
8 OZ. JAR $1.59
HANDY TUBE 69c

HUB DRUG COUPON
89c HEAD AND SHOULDERS Shampoo 67c
83c GLEEM TOOTHPASTE . 49c
$1.45 PRELL Liquid Shampoo $1.00
QT. LIQUID BUBBLE BATH . 59c
98c Ban ROLL-ON DEODORANT 69c
AQUA NET HAIR SPRAY . . 78c
$2.98 Value 20-oz. Sucaryl Liquid Sweetener only $1.88
$1.49 White Rain Hair Spray $1.18
$1.25 Caladryl Lotion 79c

$2.00 Derma Fresh Hand Lotion WITH DISPENSER only $1.39
($1.00 Size for 72c)

SPECIAL VALUE COUPON
FREE!! $50.00 EAGLE STAMPS
With Each of These Fine Items:
(No Limit --- Buy as Many of Each Item as You Want)
UNICAPS VITAMINS, 250 for _____ $6.96
UNICAPS "M" VITAMINS, 180 for _____ $6.16
UNICAPS THERAPEUTIC VITAMINS, 100 for ___ $7.45
100 TEXERAL B COMPLEX VITAMINS, 100 ___ $5.95
100 SURBEX VITAMINS with VITAMIN C _____ $5.85
MILES 1-A-DAY VITAMINE, 250 for _____ $6.47
Cherry Flavored Children's Vitamins with B12, 100 $2.98
$6.00 SIZES OF ARPEGE COLOGNES
Large Size Chantilly Liquid Skin Satchet _____ $5.00
"DANITA" COLOGNE BY DANA _____ $2.50
ARPEGE OR MY SIN BATH POWDER _____ $5.00
Rexall Super Plenamins Vitamins, Bottles of 72 or 144
ARPEGE OR MY SIN SPRAY PERFUME _____ $5.00
TABU DELUXE BATH POWDER _____ $4.50
REVLON TOP BRASS MEN'S COLOGNE _____ $3.00

RED HOT COUPON
100 Bufferin TABLETS $1.29
PLUS $12.00 EAGLE STAMPS FREE!!

RED HOT COUPON
60 Bufferin TABLETS 89c
PLUS $6.00 EAGLE STAMPS FREE!!

$1.00 TUSSY Deodorants Cream, Stick or Roll-on each 50c